JANUARY 19, 1911.

SCOTT & CO

PECIAL DISPLAY
SS SECTION OF
ew in a
RMENT
ON COMBINED

ble service. The illus-
eatures that make this
out a doubt, the easiest
house dress. No but-
e snaps at the belt, as
garment in place. The
e different sizes.

r collar at..... $1.95
eck piped in blue at $2.15

NORTH ROOM

Matthews Co.
Outfitters to Women
18 Madison Street
Between State and Wabash

anuary
Clearance
—OF—
Winter Apparel

Necessity and Opportunity have met at Matthews'. It is necessary for us to quickly close out the balance of our winter apparel.

is your one chance this
nter to buy Matthews'
thes at a great saving.
ese are just the clothes
u can wear now and every
y until summer.

matchless service our shop
ders is alone worth all we ask
some of these things.

uits and Coats
that sold for $30.00
Now $16.50
.50 values.....now $21.50
.50 values.....now $26.50
.50 values.....now $31.50
.50 values.....now $36.50
.50 values.....now $41.50
.00 values.....now $46.50
.00 to $100.00 values now
$6.50.

EDUCATIONAL

ergarten Training School
of the
go Froebel Association
Year Class Opens Feb. 6, 1911
ectures address,
n H. Putnam, Principal, or Miss Wat
Wabash Avenue, Ohio Building.

URE A HIGH SALARIED
OVERNMENT POSITION
Civil Service Examinations. We
you thoroughly that you have a fair
$1,000 appointments to positions
ave made last year. Your opportunity
prepare. Students for Customs, Internal
Postal Service, Railway Mail Service
Write today for Catalog and
FOUR JOHNSTONS SCHOOL
Schiller Bldg., Chicago, Ill.

OCIATION INSTITUTE
Day Courses for Young Men
s, and High School Commercial, mat
nancial and Business Under
ses: Gymnasium, Club Privileges
Winter Term Opens January 3rd.
Dept. Y. M. C. A. 128 La Salle Stre

BURNHAM SCHOOL
dual instruction in Reader Schools
Shorthand, Typewriting and Mathe
Courses. Elementary and Advanced
PARK ROW BUILDING
AND 72 STATE STREET

RTHAND AND TYPEWRITI
Commence 1911 Prospectus of the
Shorthand School in the City
GG SCHOOL, 30 Van Buren St.

Editorial Page - - - 10
Why?
Mr. Burrows Ill Advised.
Good Words Fire Protection.
Legislative Friends of Tuberculous Cows.

The Chicago Daily Tribune.

Sporting Page - - - - 9
Features Page - - - - 8
Business Pages - - 12-15
Want Ads - - - 15 to 19

VOLUME LXX.—NO. 17. FRIDAY, JANUARY 20, 1911.—TWENTY PAGES. * PRICE ONE CENT. IN CHICAGO AND SUBURBS. ELSEWHERE TWO CENTS.

SHAME OF ILLINOIS CITED BY BORAH IN DIRECT VOTE PLEA

Idahoan Declares Election of Senators by the People Is Only Safeguard.

HE STIRS THE UPPER HOUSE

Scathingly Arraigns Legislators at Springfield as Shameless and Corrupt.

LORIMER REPORT AS EVIDENCE

BY JOHN CALLAN O'LAUGHLIN.

Washington, D. C., Jan. 19.—[Special.]—Direct election of senators is the panacea proposed for Illinois by Senator William E. Borah of Idaho to assure the prevention of future scandals such as that now agitating the country in the Lorimer case.

In another powerful speech delivered in the senate this afternoon Mr. Borah scathingly arraigned the Illinois legislature, which, he pointed out, is now sitting under the watchful eye of a grand jury. He said the members of that body "bartered their honor like the courtesan of Babylon, and at last dusted Mr. Lorimer amid charges and countercharges, criminations and recriminations, recalling days when the prog of Cataline was the scepter of power in Rome."

He asserted the senate had been solemnly told by one of its committees that so shameless and demoralized, criminal, and degraded were many of the members of that legislature that they could not be believed on oath.

Hear Verbal Thunderbolts.

Listening to Mr. Borah's verbal thunderbolts were four members of the committee of privileges and elections—Senator Julius C. Burrows, its chairman; Senators Heyburn and Dillingham, Republicans, and Senator Bacon, Democrat, all of whom signed the majority report and approved the specious reasoning of the senator from Michigan in the speech he delivered yesterday.

As they were silent yesterday, except for the embarrassing moment when Senator Heyburn dared and received verbal castigation from his Idaho colleague, so they were silent today. And this in spite of the fact these men, and more particularly Burrows and Heyburn, are opposed to Mr. Borah not only with respect to the Lorimer case but with reference to the principle of the popular election of senators.

Senator Lorimer apparently did not expect his case to be discussed and was not in his seat, but his aids, including Edward Hines, representative of the Weyerhaeuser lumber interests, were in evidence about the city and at the capitol.

Illinois as Horrible Example.

That part of Senator Borah's speech relating to Illinois directly is as follows:

"Prior to 1872 we had but one case of alleged election bribery connected with a state upon this floor. Since that time we have had to say nothing of a number of investigations before state legislatures which never reached this body. Take as an illustration the matter now before the senate. Let us look at it a moment aside from any question of technical guilt and aside from any particular person's moral responsibility for what occurred, but simply as an illustration of a vice of the system under which we now choose senators.

"If there is any state where the system ought to be fairly tested it ought to be in Illinois. Illinois is one of the great commonwealths of the union. She is rich, marvelously rich in natural wealth, and strong in the splendid strain of citizenship which makes up her population.

"Prominence of Shame."

"Within her territory is one of the marvelous cities in the world and on her bosom rise the ashes of the truest child of classic democracy ever born upon earth. No commonwealth is better fitted in tradition, in pride of history, in the intelligence and manhood of her people to meet and discharge the duties which properly belong to a state.

"To her prominence now and during the past year is not due to her great wealth, or her industrial prowess, but to that scandal and shame which has been fastened upon her by reason of a senatorial election.

"The legislature met and spent weeks and months in the vain effort to elect. The whole body became demoralized. Men bartered their honor like the courtesan of Babylon and at last performed the task amid charges and countercharges, criminations and recriminations, between the legislative halls, reminding one of the days when the prog of Cataline was the sceptre of power in Rome.

Unbelievable Under Oath.

"And now we are solemnly told by a committee of this body that so shameless and demoralized, criminal and degraded, were many of the members of that legislature, that they cannot be believed on oath and that at the present time the legislature of that great state, by reason of that election, is sitting under the eye and surveillance of a grand jury.

"I wonder that one of the old and honored citizens of this body, a veteran of unselfish service to his country, a man who stood shoulder to shoulder in the fearful maelstrom of filth and corruption which stained the reputations of men as great as Colfax, Garfield, and Blaine, as courageous, not a sentimentalist, not a theorist, said as he listened to a recital of facts with reference to that election: 'I have begun to despair of the republic.'

Field for Selfish Interests.

"Mr. President, the legislature is the arena, and confined, wherein selfish and corrupt interests can successfully operate. The doors are few. The chance for combination or for rolling is always at hand. War

(Continued on page 6, column 6.)

SUMMARY OF THE NEWS.

FRIDAY, JANUARY 20, 1911.

WEATHER FORECAST.

Cloudy and unsettled Friday and Saturday, warmer Friday; colder Saturday; moderate variable winds.

Sunrise, 7:15; sunset, 4:51. Moonrise, 11:28 p. m.

TEMPERATURE IN CHICAGO
[Last 24 hours.]

Maximum, 2 a. m.....33
Minimum, 3 a. m.....25

3 a. m.	25	11 a. m.	30
4 a. m.	26	12 noon	31
5 a. m.	26	1 p. m.	31
6 a. m.	27	2 p. m.	32
7 a. m.	29	3 p. m.	32
8 a. m.	28	4 p. m.	31
9 a. m.	29	5 p. m.	31
10 a. m.	29	6 p. m.	31
7 p. m.	31		
8 p. m.	32		
9 p. m.	33		
10 p. m.	33		
11 p. m.	33		
12 p. m.	32		
1 a. m.	32		
2 a. m.	32		

Mean temperature, 24; normal for the day, 23. Excess since Jan. 1, 26.

Precipitation for 24 hours to 7 p. m., trace. Deficiency since Jan. 1, .31 inch.

Wind, S. W.; max., 22 miles an hour at 9:30 p. m.

Relative humidity, 7 a. m., 87%; 7 p. m., 80%.

Barometer, sea level, 7 a. m., 30.20; 7 p. m., 30.28.

TELEPHONE CENTRAL 100.

WASHINGTON.

Senator Borah cites Illinois' shame in plea for direct election of senators. Page 1.

Champ Clark harmoniously elected speaker by caucus of Democrats; old fashioned scrap follows. Page 1.

Debate over fortification of Panama canal opens in lower house. Page 6.

DOMESTIC.

Paul Morton, president of Equitable Life, dies suddenly in New York. Page 1.

Dr. Emerson, bromo-seltzer king, seeks divorce in Baltimore. Page 2.

Danville grand jury calls bankers as opening wedge in graft inquiry. Page 4.

Jewish council urges abrogation of treaties because of dishonoring of United States passports by Russia. Page 5.

California seen as promised land for investors and settlers. Page 11.

Holland sees increase in auto investments as healthful sign for American industry. Page 12.

National board of trade indorses Aldrich monetary reform plan. Page 12.

Proposed rate increases postponed from Feb. 1 to March 15. Page 12.

LOCAL.

Churchmen organize to convert men in United States and Canada. Page 1.

Canary bird betrays two women thieves. Page 1.

Erbstein posters along route traversed by jury trying him starts inquiry. Page 2.

Miss Pankhurst, London suffraget, doubts success of militant methods in America. Page 2.

Anonymous circular calls "Mike-de-Pike" Heifler head of west side vice trust. Page 6.

Rumors of poison in connection with death of D. J. Davis halts inquest. Page 2.

Beforite he eloped with during Cuban war case Chicagoan from wife. Page 2.

Senate committee starts inquiry into garment workers' strike. Page 3.

Bills drafted to regulate money lenders. Page 3.

Drainage trustees hitch on bids for transformers. Page 4.

Clerk and head nurse at Dunning praise régime of Dr. Willhite. Page 7.

Electric lines of Illinois join to fight steam railroads. Page 12.

POLITICAL.

Four petition bearers start ten day vigil outside election commission office. Page 2.

Speaker Adkins cut adrift by factions at Springfield in making up his committee list. Page 4.

Democratic organization decides to stand by flag background in posters. Page 4.

Ald Merriam assails city lighting methods. Page 4.

FOREIGN.

French troops guard wine district to prevent further riots. Page 5.

King and cabinet consider strike situation in Spain. Page 5.

SPORTING—PAGE 9.

West side fans lose jobs in county treasurer's office.

Jack Johnson agrees to fight Kaufman in London.

Change of name does not bar teams from THE TRIBUNE basketball tournament.

MOVEMENTS OF OCEAN STEAMSHIPS.

Arrived.	Port.
ADMIRAL EXELMANS	Montevideo.
FURNESSIA	Glasgow.
LA SAVOIE	Havre.
LAPLAND	Dover.
MAIN	New York.
MONTERRAT	Cadiz.
NEW YORK	New York.
PATRICIA	Baltimore.
PRINCESS MARY	Callao.
ROYAL GEORGE	Avonmouth.
SAIS	Punta Arenas.
ST. PAUL	Southampton.
Sailed.	**Port.**
DUCA DI GENOVA	Naples.
HERCULES	Yokohama.
LA PROVENCE	New York.
MADONNA	Marseilles.
MERION	Queenstown.
MONTREAL	London.
OCEANIC	Queenstown.
SANT ANNA	New York.
URANIUM	New York.

WIRELESS REPORTS.

	Due at New York
CAMPANIA ... Out 1,295 miles	Saturday p. m.
LA BRETAGNE. Out 1,200 miles	Monday a. m.
M. WASHTON. Out 1,000 miles	Monday a. m.
OCEANIA ... Out 1,200 miles	Wednesday a. m.
TAORMINA ... Out 900 miles	Sunday p. m.
R. D'ITALIA ... Out 720 miles	Saturday a. m.

MEN SELECT HANDSOMEST ONE WHERE GIRLS COULDN'T AGREE

Arthur W. Shedd Is Held Eligible for Position of President of Oak Park Y. M. C. A. Dormitory Men.

After weeks of deliberation and counsel Oak Park Y. M. C. A. dormitory men have succeeded in choosing a president who possesses the necessary qualifications. At the beginning of the electioneering it was decided that the successful candidate must be a handsome man, and the task of passing upon this qualification was laid upon several Oak Park society girls, who reported that they were unable to find a candidate on whom they could agree.

Candidates retired into silence and matters were at a standstill until last night, when the men got together at a banquet in the association building and elected Arthur W. Shedd, a nephew of John G. Shedd.

Miss Dorothy Hage, one of the committee which decided against the earlier candidates, expressed satisfaction at the choice, but seemed to explain that she had no personal interest in the matter whatever.

The other officers elected were: Vice president, H. B. Chase, and secretary, C. S. Hillmon.

DEMOCRATS NAME CLARK AS SPEAKER

Missourian Unanimously Selected to Succeeed "Uncle Joe" Cannon by Caucus in Washington.

BIG COMMITTEE CHOSEN.

Underwood Heads Ways and Means; Illinoisan Wins Victory in Question of Policy.

[BY A STAFF CORRESPONDENT.]

Washington, D. C., Jan. 19.—[Special.]—The Democratic members-elect of the Sixty-second congress met in caucus tonight in the hall of the house of representatives and unanimously nominated Champ Clark of Missouri as next speaker—to succeed "Uncle Joe" Cannon.

After the harmonious selection of Mr. Clark the Democrats proceeded to get into a good old fashioned word scrap, but this wound up in peace with the election of the members of the ways and means committee. The result was reached at midnight. Oscar W. Underwood of Alabama will be chairman of this all important committee, succeeding Sereno E. Payne. Other members of the committee will be:

Randall of Texas, Harrison of New York, Brantley of Georgia, Shackleford of Missouri, Kitchin of North Carolina, James of Kentucky, Rainey of Illinois, Dixon of Indiana, Hughes of New Jersey, Peters of Massachusetts, Palmer of Pennsylvania, Hull of Tennessee, and Hammond of Minnesota.

Illinoisan Wins Victory.

The clash was over resolutions regarding the selection of committees. Three resolutions were introduced, one by Dr. Foster of Illinois, another by Cox of Indiana, and the third by Fitzgerald of New York.

The caucus, after spirited debate and much oratory, unanimously adopted the Foster resolution providing that the Democratic members of the ways and means committee should act as a committee on committees, selecting the members of the other committees for approval or rejection by the caucus, the committees eventually to be elected by the house itself.

It further is provided that none of the Democratic members of the ways and means committee shall serve on the other committees.

The Fitzgerald resolution, providing for a continuation of the present system of committee appointments by the speaker, received only thirty votes.

The Cox resolution, providing for a rules committee of one member from each state having a Democratic delegation, this committee to act as a committee on committees, was voted down overwhelmingly.

Cannon Ally Defeated.

But, while it lasted, the three-cornered fight was stirring. Fitzgerald is the Tammany Democrat who led twenty-two of his fellows into the Cannon camp at the opening of the present congress and saved the speaker's power under the old rules. He came forward with his resolution providing for the appointment of committees by the speaker as at present, and the debate at once resolved itself into a battle between progressive Democrats following Foster, and reactionary Democrats supporting Fitzgerald.

At this juncture Cox produced his third resolution, resolving that, whereas the Democrats had captured the independent press and the independent vote in the last campaign on a proposition of reforming the house and destroying the speaker's control of committees, it would be well for the Democrats to make good in this regard. This struck a responsive chord in the breast of Champ Clark, but, as stated, the caucus vetoed it.

The personnel of the committee indicates the predominance of low tariff views. The caucus adjourned with all the business before it transacted, so no other caucuses will be held.

New Men on the Job.

There were present at the caucus 220 out of the 228 Democrats in the next house, and the perfect accord with which they joined in recognizing the leadership of the gentleman from Missouri was generally regarded as affording to behold, all the more so as it was the first spectacle of the kind in a Democratic caucus for more than a generation.

The gathering was one of the most remarkable that ever took place in the halls of congress. Seldom has a party gathered together the members elect of a congress almost a year before it convenes to take counsel upon the question of carrying out the pledges to the people on which they were elected.

Of course the Democratic members of the present house were on hand in force, but the remarkable thing about it was that from all over the country came the newly elected Democrats to participate in the council. Only three of these fifty-three new members in the entire country were absent.

Representative Clayton of Alabama called the caucus to order, and gave way to Representative Hay of Virginia as chairman. Then the Democrats proceeded, with their brotherly feeling under full steam, to nominate their candidate for speaker.

Clark Promises Fair Dealing.

Mr. Clark, in response to the tribute, made a brief speech, in which he said:

"From the bottom of my heart I thank you for your generous indorsement for the high office of speaker of the house of representatives. I shall endeavor to discharge the duties of that great position so fairly, so justly, and so impartially that you will never have cause to regret what you have just done.

"This caucus was called for the purpose of selecting the Democratic contingent of the ways and means committee for the Sixty-second congress in order to expedite tariff legislation by securing as speedily as possible the data on which to base a bill or bills which we believe will promote the prosperity of the whole country and give a new impetus to every legitimate business undertaking within the broad confines of the republic. The quicker our plans are formulated and known the better for all concerned."

Francis Burton Harrison of New York called the attention of the caucus to the fact that the name of Theron A. Akin, representative elect from New York, had been called twice in the opening roll call. Mr. Harrison announced that he had been informed Akin had declared he would not enter the caucus and that Akin had said he would vote with the Republicans. Mr. Harrison asked that Akin's name be stricken from the roll of the Democrats. Mr. Harrison's request was granted.

SUGGESTION—GIVE VOTE SELLERS A COUPLE OF INCHES IN THE HALL OF SHAME.

PUPILS IMMORAL IN HIGH SCHOOLS?

Director of Movement to Convert Men in America Assails Perils to Boys and Girls.

PLAN TO CONSECRATE ALL

"Unless steps of corrective character are taken at once a high school scandal involving the morality of our boys and girls will shock the nation from coast to coast. I make this startling statement advisedly. It is based upon facts existing not in Chicago alone but in all the centers of population."

Fred D. Smith, a member of the executive staff of the "committee of ninety-seven," made the above statement last night in an address before 600 Chicago business and professional men at a banquet in the Auditorium hotel.

"The committee of ninety-seven" is an organization of business men of the United States and Canada. It proposes in the next eighteen months to win for Christian churches millions of unconverted men throughout the cities of North America.

Committeemen subscribed $50,000 to finance the campaign during the day when the movement was launched, and more is promised.

Speakers before the committee at the day sessions showed that there were 3,000,000 more women and girls of Christian churches in North America than men and boys.

Need Deeper Consecration.

"The only way in which this great movement can prosper is through a deeper consecration on the part of the individual," said Mr. Smith. "Too many of our professed Christians are soft and mushy. They are all too preoccupied to know the conditions that exist at their very doors.

"A doctor, in whom every man in this country has the greatest confidence, told me not a week ago that immorality was sapping the life of this nation. Unless the doctrine of Christianity gets deeper into the hearts of the men of this country with its efficacious cleansing power the Anglo-Saxon race will perish because of personal impurity. This great movement must save the country through bringing the consciousness of Christ to these young men.

"Man Must Pray More."

"I tell you that to save these boys we must go back to the spirit of the crusaders. It means that men must pray more and that they must read the Bible more. It means that the church must not stand around on stilts.

"I know of a woman in Washington who left her church because she could not dress properly. She left that church for a life of sin. If we are to bring Christ to the men of this continent, we must first regenerate such a spirit in the churches."

Dr. Harry Pratt Judson of the University of Chicago presided as toastmaster at the banquet. He introduced as the first speaker, James G. Cannon of New York.

"The great problem is to reach the people in the cities," said Mr. Cannon. "Here we have an intensity of living that creates at the same time an intensity of relaxation and there lies the danger.

Intend to "Jar" People of Nation.

"The people of this nation are too preoccupied to pay the attention they should to spirituality. The people of this nation can be made to recognize the claim of the gospel only by a severe jar, and that is what we propose to give them. We will shake off some of the spiritual lethargy that has come with commercial life."

Dr. Judson said the reason there was so small a proportion of men in the churches today was that there were no man sized jobs in the church.

"As soon as you get big jobs in the church for men to handle they will come in," he said. "That is the sole reason why there are so few men in the church. We must have less poetry and emotion and more business and action."

Judge Sheldon P. Spencer of St. Louis spoke of the "Men and Religion" movement in its relation to the nation and said that the spread of the gospel would solve all race problems, all difficulties between labor and capital and would bring universal peace quicker than a dozen peace tribunals.

Dr. Ira Landrith of Nashville, Tenn., said that a masculine Christianity was the most popular thing on earth and that the message of the "Men and Religion" movement, with the support of the church, could not fail of stupendous success.

The banquet at the Auditorium was the conclusion of a day's deliberations in which sixty members of the "committee of ninety-seven" participated. They discussed ways and means of bringing the gospel to the men and boys of the continent.

To Evangelize North America.

The "Men and Religion" movement is similar in character to the "Laymen's Evangelical council" of Chicago. Whereas the latter operates with Chicago as its field, the "Men and Religion" movement will cover Canada and the United States, including the international committee of the Y. M. C. A., the International Sunday School association, and the brotherhoods of the leading Protestant denominations.

The campaign in Chicago will occur next fall. The campaign will be initiated next September and will continue until May, 1912.

SUPERSTITION IS A SYMPTOM OF RELIGIOUS APPENDICITIS.

Dean Shailer Mathews Says Surgery Is the Only Cure for Various Queer Familiar Customs.

Have you religious appendicitis?

If you have the only cure is surgery, according to Dean Shailer Mathews of the University of Chicago divinity school.

Here are the symptoms of the new, or newly discovered, disease, as described by Prof. Mathews in the January number of the American Journal of Theology, under the title "The Evolution of Religion."

Knocking on wood three times after you have congratulated yourself.

Refusing to be one of a party of thirteen at a table.

Throwing rice at a wedding.

Regarding a mascot as a desirable adjunct to a baseball team.

"All these simple minded practices which presumably intelligently religious people practice are the survivals of some ancient religious customs of our far away ancestors," Dean Mathews says. "In fact, a superstition may fairly be described as a vestige of some element of religious experience which has come over from a stage in which it was essential to a religion. One might almost say that to be superstitious is to suffer religious appendicitis. There is no cure for it but surgery."

DIME SKYSCRAPER TO BE HIGH.

Money Made in 5 and 10 Cent Stores Will Go to Erect World's Tallest Building in New York.

New York, Jan. 19.—[Special.]—The Woolworth building, to be erected by Frank W. Woolworth, the 5 and 10 cent store man, on the block in Broadway opposite the postoffice, is to be the tallest in the world. It will be fifty-eight stories, fifty feet higher than the top of the Metropolitan tower, and almost 150 feet above the Singer tower. It will measure 480 feet from the curb to the sun cupolas.

CANARY BETRAYS WOMEN ROBBERS

Stolen Bird's Singing Leads to the Arrest of Helen and Bertha Frisch.

BOTH CONFESS TO POLICE.

Helen Fisch, 18 years old, and her sister-in-law, Mrs. Bertha Fisch, are under arrest at Sheffield avenue police station, charged with having robbed north side residences and business houses. They were arrested at their residence, 917 Greenwood terrace, late at night.

The singing of a stolen canary bird, according to the police, led to the betrayal of the women, both of whom have been identified by five of their victims.

Entrance Gained by Ruse.

When confronted by their accusers the police assert that both confessed and told in detail how they operated. They secured entrance to the houses on the representation that the younger of them was ill. While the person who answered the door was gone to get a glass of water they gathered up whatever was in sight and fled.

Dr. John McGee, a dentist who has an office at 1036 North Clark street, and who lost the canary bird, was the first to identify them.

They represented first that they wished to sell him some tickets for a raffle. Then Miss Fisch feigned illness and while he went into his inner office they escaped with a canary bird in a cage.

Are Identified by Others.

A. Pianovits of 3622 Lincoln avenue lost $3.75 to them from his cash register.

A. Crystal, a clothier at 1415 North Clark street, identified them as the persons who stole four pair of trousers from his store.

Mrs. Ella Hayward of 1005 North Clark street lost some jewelry and J. A. Schnider of 67 Burton place, a woman's tailor, was robbed of several wraps. Both have identified the prisoners.

"We did not need the money, but took the things because it was so easy to get away with them," asserted Miss Fisch. "My father is a tailor with a shop at 4554 Lincoln avenue. He did not know the things were stolen. We told him we bought them."

CHURCH TO BUILD THEATER TO EXTEND ITS INFLUENCE.

Annex to Winnetka Congregational Institution Also to Include Clubrooms and Library for Children.

The First Congregational church of Winnetka decided at its annual meeting yesterday to construct a $40,000 annex to the church proper next spring.

The annex will include two clubrooms, a small theater, a library designed especially for the use of children, and a dining room. It is planned to build a gymnasium later.

The annex will be known as the Congregational Church Social institute, and will be under the personal management of the pastor, the Rev. J. W. Davies.

In speaking of the proposed improvement the pastor said:

"We believe the church should extend its religious influence as much as possible, instead of confining itself to the Sabbath and midweekly services, and that so far from discouraging social activities, it should make them as spiritual and elevating as possible."

PAUL MORTON DIES; EQUITABLE CHIEF STRICKEN IN HOTEL

Recently Rejected by His Own Company as a Risk, He Succumbs in a Hallway.

BROTHER ALSO IN NEW YORK

Joy Morton Tells How Former Naval Secretary Was Warned by Chicago Doctor.

CEREBRAL HEMORRHAGE IS CAUSE

New York, Jan. 19.—Paul Morton, president of the Equitable Life Assurance society and secretary of the navy under Theodore Roosevelt, died of a cerebral hemorrhage in the Hotel Seymour here tonight.

His wife and his elder brother, Joy Morton of Chicago, who was in New York, were summoned to his side, but he was dead at a quarter to 7 o'clock, a few minutes before they arrived and an hour after he was stricken. He was unconscious from the moment of the stroke and neither recognized those about him nor spoke.

The coroner's office is satisfied death resulted from natural causes and there will be no autopsy.

Mr. Morton himself had no idea his life was in danger, but his family, his physicians, and a few close friends knew that his condition was precarious and if he did not take care of himself grave results would follow. Joy Morton, immediately after he left the room where the body lay, gave a full account of his brother's ill health and sudden death.

"Paul and I took luncheon together at noon today," he said. "I had come on here from Chicago only this morning and Paul met me at the station. We went to the Equitable building together, where, at Paul's request, I attended a meeting of the board of directors, at which he presided. Then we had luncheon together in the building and sat together talking.

"Never Saw Him Alive Again."

"I had other business, and so had he. 'See you at the house at 6 or a little before,' I said, and we parted. I never saw him alive again. At 5 o'clock I dropped into his office, thinking we might go up town together, but he had left. So I went on to the house alone, where I met Mrs. Morton and we drank tea together.

"She knew Paul had promised me to be home at 6 or before, and as it grew late she turned to me and said: 'Joy, isn't it odd that Paul is late? He's always so punctual!' The words were hardly out of her mouth before the telephone rang and the butler brought bad news. 'Mrs. Morton,' he said, 'the Seymour telephones that Mr. Morton has just fainted.'

"We jumped into an automobile and were there in a jiffy. Edward J. Berwind was there before us. They had telephoned to the Metropolitan club, to Paul's office, and to others of his friends.

"He was on the fifth floor, where he had an appointment with a lawyer, whose name I'm not sure of. They told us that he had fainted in the hallway, on his way to his friend's room, and that they carried him into a vacant apartment.

Rejected for Life Insurance.

"Now, let me tell you a little about my brother's health. About the first of last December the Equitable got out what it called a Christmas policy, and when everything was in readiness it was suggested it would be fitting to make out the first policy in the name of the president of the company. Paul was examined and Dr. Wells, the chief examiner of the company, rejected him.

"Of course it was a shock, but Paul never dreamed how serious was his case. It alarmed the family, however, and we had him come on to Chicago to be examined by Dr. Frank Billings. That, I think, was about Dec. 5. Paul laughed at us. 'They're only trying to scare me,' he said.

Of course, Dr. Billings did not tell Paul what he found, but he did tell me. 'Your brother's blood pressure is too high,' he said. 'He has auto-intoxication.' And then he explained that auto-intoxication is a condition in which the body does not rid itself of the toxins it secretes, and so poisons itself. In addition, he diagnosed cerebral thrombosis. My father died of precisely similar conditions on April 27, 1902.

Effects of "Unbalanced Ration."

"Then I came on to New York to find out what they thought here. Dr. Isaac Adler, the family physician, told me that Paul was suffering from a kidney and arterial condition, indicating Bright's disease. Dr. Wells told me he had rejected Paul because his tests showed traces of albumen. 'Your brother,' he said, 'is feeling the effects of what we call an unbalanced ration.'

"If I tell you a little about Paul's habits that phrase will explain itself. He was a temperate man. He ate sparingly and drank and smoked not at all. For breakfast he would eat sometimes a grape fruit, nothing more. For luncheon he would sometimes eat a sliced orange and nibble at sweets.

"You see his diet was unbalanced, and his blood lacked some of the elements of strength a man that did his work needed. Dr. Wells told me he would have to take the greatest care of himself and that he ought to cut down on work.

"It was his first illness, and he refused to call himself sick, but we had persuaded him to take a vacation as a theoretical invalid. He would have sailed for Europe on Feb. 22.

"This is tragic."

Mr. Morton ended abruptly. "He was my younger brother—the last of us."

Friends Quick to Gather.

In the anterooms of the Hotel Seymour, while Mr. Morton was talking, stood Thomas Fortune Ryan, Mr. Berwind, and Theodore Shonts, all of whom had been summoned by

telephone. Mr. and Mrs. J. Hopkins Smith Jr., a daughter and son-in-law, had joined Mrs. Morton upstairs.

Coroner's Physician O'Hanlon said that from the antecedent history and the symptoms there was no doubt in his mind but that death was due to arterial sclerosis, a hardening of the walls of the arteries, terminating in a cerebral lesion. He thought that Bright's disease was indicated, but there would be no autopsy. A permit for the removal of the body to Mr. Morton's home was granted almost immediately.

The funeral will be held Saturday afternoon at St. Thomas Protestant Episcopal church, and the burial will be at Woodlawn cemetery here.

"HE WAS SQUARE"—ROOSEVELT.

Oyster Bay, N. Y., Jan. 19.—[Special.]—"I am greatly grieved and shocked at Mr. Morton's death," said Col. Roosevelt tonight. "He was a stanch and loyal friend and an absolutely square man in every relation. I was exceedingly fond of him personally, and I found him an admirable cabinet officer.

"It was to him more than to any other man that we owed the information which enabled the government definitely to break up the practice of giving rebates by the railroads. And this service was one which he alone among railroad men was willing, at no small cost to himself, to give to the public, and for which he is entitled to the grateful remembrance of all men who deem it of prime importance to see the law rigidly and justly enforced. For private and public reasons both I deeply regret his death."

PAUL MORTON'S LIFE STORY.

The history of Paul Morton is that of a successful business man—one among the conspicuous examples of leaders in American business life who started at the bottom of the ladder and climbed rapidly. He began his business career as a clerk for the Burlington railroad at the age of 15.

He was the son of J. Sterling Morton, who was secretary of agriculture in the second cabinet of President Grover Cleveland. He was born at Detroit on May 22, 1857, and after a brief schooling he went to work as a clerk in the land office of the Burlington and Missouri River railroad, one of the original components of the present Chicago, Burlington and Quincy system, at the salary of $16 a month.

A year later he was promoted to a clerkship in the general freight office at Plattsmouth, Neb., and for four years he was clerk, rate clerk, and general clerk in the freight office of the Burlington.

Wins Recognition at 21.

In 1878, on his twenty-first birthday, Mr. Morton was given his first official position as assistant general freight agent and from that time his rise was rapid. After having been made first assistant general freight agent he was transferred to the passenger department in 1886 as general passenger agent. Two years later he became general freight agent.

In February, 1890, Mr. Morton left the railroad service to become vice president of the Colorado Fuel and Iron company, and also was president of the Southern Iowa and Illinois Western railways. In 1890 he returned to the transportation business and was chosen by President E. P. Ripley of the Santa Fé to be third vice president in charge of the traffic department. Two years later he became second vice president with a salary of $35,000 a year, having his office in Chicago.

Mr. Morton had long been a personal friend of Theodore Roosevelt, but much surprise was occasioned when in 1904 the president formally invited him to leave the railroad business to become secretary of the navy, to succeed William H. Moody, who was transferred to the portfolio of attorney general.

In his new field, although a stranger to practical politics, Mr. Morton's executive abilities and business training were brought into immediate play in inaugurating new policies in the navy department.

It was during Mr. Morton's term in the cabinet that he became involved in the famous Santa Fé rebate scandal, which often has been ascribed as the reason for his resignation a year later.

Rebate Charges Are Recalled.

At the instance of the interstate commerce commission the department of justice made an investigation of charges that the Santa Fé had paid rebates amounting to $400,000 a year to the Colorado Fuel and Iron company during the time Mr. Morton was at the head of the railroad's traffic department, and at various hearings before the interstate commerce commission and the senate committee on interstate commerce Mr. Morton was indirectly involved.

After a long investigation made by Judson Harmon, acting as special counsel for the department of justice, the charges were dropped. Mr. Morton also found himself in a difficult position in Mr. Roosevelt's cabinet on account of his attitude toward railroad rate regulation, expressing himself strongly as of the opinion that rates already were too low at the time when Mr. Roosevelt was beginning the agitation which later resulted in the Hepburn law.

However, Mr. Roosevelt stood by him through the Santa Fé rebate scandal, incurring the especial hostility of Gov. Harmon thereby. Last fall in Toledo during the gubernatorial campaign the ex-president in a speech assailed Harmon and defended Morton.

As early as May, 1905, it became generally rumored that Mr. Morton was to resign his cabinet office and in June his election as chairman of the board of the Equitable Life Assurance society was announced. His resignation from the cabinet took place on July 1 and he then was elected president of the insurance corporation.

At the age of 22 Mr. Morton married Miss Caroline Goodridge of Kansas City. They have two daughters, Mrs. Caroline Morton Potter and Mrs. Pauline Morton Smith.

News a Shock in Chicago.

The news of Mr. Morton's death was a shock to his Chicago friends. Mark Morton, his brother, received a telegram at 6 p. m. giving the fact of his death. He left for New York at 10:45 p. m. after talking over the telephone with Joy Morton in New York.

Edwin A. Potter, whose son married Paul Morton's daughter Caroline, said:

"Nothing could have shocked me more. I am unable to make any comment about Mr. Morton's death tonight. He was near and dear to me and my family."

Darius Miller, president of the Burlington railroad, said: "Mr. Morton was my intimate friend. I respected him highly as a man of great executive ability and of great force. His death is to be deplored."

Paul Morton.

Born May 22, 1857. Died Jan. 19, 1911.

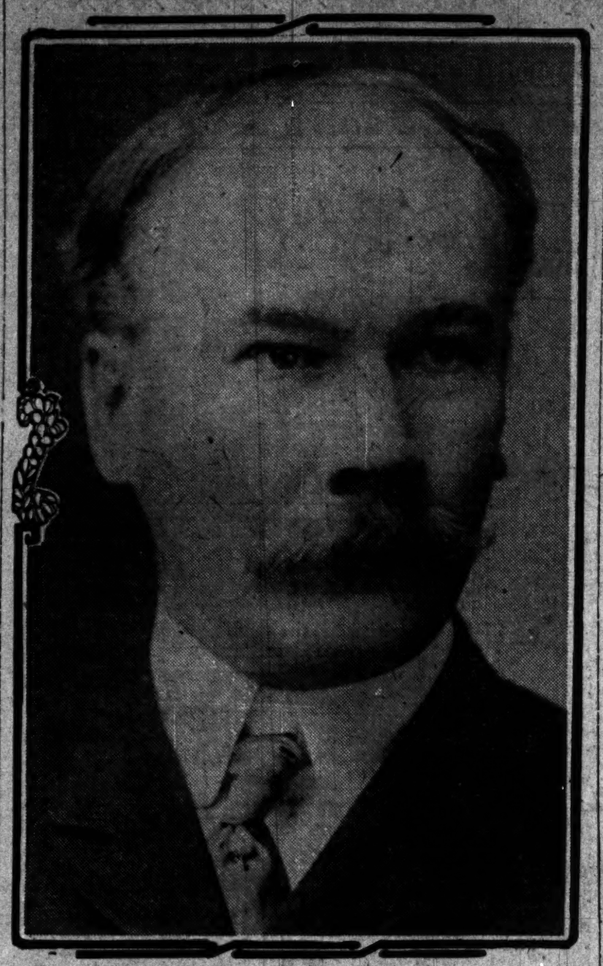

OBITUARY.

MRS. HARRIET WALKER, mother of Municipal Judge Edwin K. Walker, died in Piano, Ill., yesterday. Heart disease was the cause. Mrs. Walker had been sick for some time. The jurist adjourned court and at night he, with his brother, John P. Walker, general contracting freight agent for the Lake Shore & Michigan Southern railroad, the only survivors, left for Piano. The funeral will be held today in Piano, and interment will be tomorrow in Forest City. Mrs. Walker resided in Chicago from 1891 until 1907, when she moved to Piano. She was 69 years old.

LIEUT. JAMES F. MEAD, well known veteran of Eighth Michigan infantry, noted regiment in Civil war, is dead at Hastings, Mich., of wounds he received in the battle of James island and the seige of Petersburg. He was an invalid for forty-seven years.

COL. NICHOLAS SMITH, aged 73, for many years one of the most prominent newspaper men in Wisconsin, veteran of the civil war, and an author, is dead in Milwaukee, Wis., from injuries received from a fall.

Killed by Fall from a Roof.

Otto Wagner, 24 years old, was killed yesterday by falling thirty feet from the roof of the Wanderer clubhouse, Seventy-first street and Ridgeland avenue. Wagner, who lived at 313 West One Hundred and Seventeenth street, was repairing a chimney on the clubhouse.

BROMO-SELTZER KING SUES

Eccentric Millionaire of Baltimore Seeks Divorce.

CLUB MEMBER IS NAMED.

Wall Around Plantiff's Mansion Surmounted by "Bottles."

Baltimore, Md., Jan. 19.—[Special.]—Capt. Isaac Emerson, millionaire drug manufacturer, the bromo seltzer king, whose daughter Margaret recently was divorced from Dr. Smith Hollis McKim, has secretly filed suit for divorce here from Mrs. Emerson. Contrary to the usual procedure, the papers were handed to the judge of the Circuit court and not sent into the clerk's office.

Mrs. Emerson, who has been occupying alone the mansion near Druid Hill park for some time, it is said, has been served with summons to appear and answer. It has been reported that C. Haseltine Bassbor, manufacturer and club member, has been named co-respondent. Mr. Bassbor when informed that he had been named co-respondent appeared surprised.

"Can you offer any reason why your name should have been linked with hers in the case?" he was asked.

"I am not going to say anything about this thing. I refuse to talk further or answer questions," was the reply.

Quarreled in New York Hotel.

Rumors of a possible divorce suit were circulated last November. It was published at the time that the couple had a disagreement in a New York hotel and that Capt. Emerson would seek a divorce. The captain spent Thanksgiving with friends at Arcadia, his South Carolina estate, while Mrs. Emerson remained in Baltimore. That was just after the incident in New York.

Capt. Emerson is noted for his eccentricities. His mansion near Druid Hill park is surrounded by a high brick wall. Surmounting this wall at stated intervals are replicas of the bromo seltzer bottles that made him noted.

The Italian sunken gardens adjoining the palatial residence cost a fortune. Capt. Emerson is building a unique structure for the manufacture of his drug specialties. It will have a tower 350 feet high, to be surmounted by a huge bottle, which will be circled by powerful electric lights, to be seen all over Baltimore.

Wife Sues Rich Shoe Man.

Boston, Mass., Jan. 19.—[Special.]—Thomas G. Plant, millionaire shoe machinery manufacturer of Boston, who recently sold out his interests to the shoe machinery trust, was today made defendant in a divorce action brought by his wife, Mrs. Caroline C. Riggs-Plant, who accuses him of misconduct with unknown women.

The Plants were married in Chicago June 26, 1895, and separated last September. Mrs. Plant is the daughter of the late S. C. Griggs, who formerly was head of the S. C. Griggs Publishing company of Chicago.

26, 1895, and separated last September.

Judge Hitchcock of the Superior court issued a special precept for a $1,500,000 attachment in connection with the divorce libel.

A suit for $400,000 also was filed against Plant today by Harry W. Smith of Worcester, who claims this amount for efforts in accomplishing the purchase of Plant's interests by the trust, which brought Plant $5,000,000.

Nomination Ballot—Good for 1,000 Votes

The Chicago Tribune.

I hereby nominate as a candidate in The Tribune's Living Contest:

Mr., Mrs., or Miss .....

Address .....

Occupation .....

Downtown address, if any .....

Phone number ..... Nominated by .....

Address .....

Only the first nomination ballot received for each candidate will count for 1,000 votes. Fill out all the lines of this ballot very carefully and mail AT ONCE to the Contest Editor, Room 510, Tribune Building. CANDIDATE'S FULL NAME MUST BE WRITTEN ON THIS BALLOT.

The Chicago Tribune.

Series C—Voting Coupon—Good for 1 Vote

For any regularly nominated candidate in The Tribune's Living Contest.

Name of Candidate .....

Street Address .....

City or Town .....

These voting coupons must be tied up in separate packages of 100 votes each, plainly marked with candidate's name and address on each package, and mailed to Contest Editor, Room 510, Tribune Building. Be sure the votes are counted correctly. CANDIDATE'S FULL NAME NEED ONLY BE WRITTEN ON ONE COUPON.

NOT GOOD AFTER JANUARY 25, 1911.

ERBSTEIN TRICK SEEN IN POSTERS

State's Attorneys Force Inquiry Into Sudden Display of Lawyer's Placards.

LINE ROUTE TO HOTEL.

Grand Jury Begins Investigation of Campaign Announcement of Man on Trial.

While Assistant State's Attorney Robert E. Crowe was making his final argument to the jury which is to decide whether or not Attorney Charles S. Erbstein is guilty of jury bribery yesterday, flaming posters were placed in the neighborhood of the Criminal Court building, for the purpose, the state's attorney's office believes, of influencing the panel in favor of Erbstein.

The posters announced the candidacy of Erbstein for state's attorney in 1912 and were pasted on bill boards and buildings along the usual route taken by the jurors on their way from Judge Brentano's court to the Alexandria hotel, where they are quartered.

Grand Jury Starts Inquiry.

With the discovery of the evident attempt to sway the minds of the jurors on the case of the man who is accused of corrupting Juror Grant McCutchen in the second Lee O'Neil Browne trial, the men who were posting the big red lettered placards were haled before the grand jury which is in session, and Judge Brentano was informed. The jury was kept in the Criminal Court building through the noon lunch hour unaware of the activity of the friends of the defendant.

After the afternoon session of court, Judge Brentano called Erbstein and Assistant State's Attorneys Day and Crowe together and discussed the action. Erbstein said he gave orders for the posters months ago. He said he would see the posters were taken down before this morning and the judge decided to send no instructions to the jury concerning them, as they had been considered.

Contradict Story of Erbstein.

Evidence taken before the inquisitorial body during the afternoon showed the five men who put up the announcements had received their orders from Robert Meyers, advertising agent for the Garrick theater, and a member of a bill posting firm in Dearborn street. It also was brought out that the posters—500 of them—instead of being ordered months ago, were ordered over the telephone at 8:30 o'clock yesterday morning from the Winterburn Show Printing company.

Officials of the printing company said the posters were delivered at 10:30 o'clock and a half hour later the five bill posters who were haled later before the grand jury, were busy pasting them up.

Meyers will be called before the grand jury today to tell who ordered him to post the announcements and when the order was given. Two facts that stood out in the investigation were that Erbstein is the attorney for the Bill Posters' union, and that Charles Soelke, attorney for Erbstein at his former trial, appeared at the Criminal Court building to look after the interests of Meyers' employes who were questioned by the grand jury.

Crowe Asks a Conviction.

Mr. Crowe in a four hour speech to the jury dissected the evidence of the defense and showed the state's witnesses had not been controverted on any material point while Erbstein had made a continuous play to center his fight against testimony which had no direct bearing on the charge that Erbstein had bribed McCutchen.

Erbstein made frequent objections to statements made by the representative of the state during the argument, and regularly was overruled by Judge Brentano. In order to make the jury believe his objections were necessary, he took fifteen minutes time to explain that he had to make objections to "preserve the record," if he wanted to appeal to the Supreme court.

Mr. Crowe in his address said there was just one question for them to consider, and that was whether or not Erbstein bribed Grant McCutchen.

Attacks Lawyer's Defense.

"This is a guilty case and the defense has been the defense of a guilty man," said Mr. Crowe. "The case has closed without a defense to the only proposition in the case: Did Charles E. Erbstein corrupt the juror Grant McCutchen? We have had a defense to every other proposition touched on in this trial, but we haven't heard anything to controvert the corroborated testimony that Erbstein did on the 26th, 27th, and 28th days of September, 1910, pay $250 to Grant McCutchen and Harry Stacy as the price of their infamy."

For an hour and a half before the close of the session Erbstein argued in his own behalf. He dwelt chiefly on the subjects far away from the charge. He declared he was the innocent victim of conspiracy hatched by THE TRIBUNE and State's Attorney Wayman, who he said had some unexplained reason for trying to put a little attorney in the penitentiary because he was a friend of Senator Lorimer. He will finish his speech this morning.

$50,000 FOR ILLINOIS COLLEGE.

Edward F. Goltra of St. Louis the Donor—Conditional Fund of $150,000 Near Completion.

Jacksonville, Ill., Jan. 19.—[Special.]—Illinois college today received a gift of $50,000 from Edward F. Goltra of St. Louis. Mr. Goltra is a member of the board of trustees. The college now has $140,000 of a conditional $150,000, and President R. Ammelkamp expects to see the fund completed by June.

The Quality

of MY clothes remains the same—just the prices that have been lowered.

Bart.

CHICAGO SHOPS:
44 AND 46 ADAMS
151 & 153 DEARBORN

John G. Neumeister.

Born 1857. Died Jan. 19, 1911.

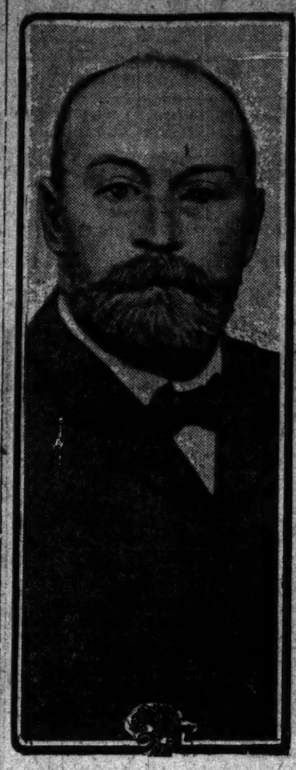

JOHN G. NEUMEISTER IS DEAD

Succumbs to Pneumonia Contracted While Crossing Rockies.

WIFE ALSO IS NEAR DEATH.

Move Into New Concrete House Not Yet Dry on Pacific Coast.

John G. Neumeister, city clerk of Chicago from 1883 to 1885, and an announced candidate for the Democratic nomination for the mayoralty in 1907, died yesterday at his winter home at Redondo Beach, Cal.

His death was due to pneumonia, from which Mrs. Neumeister also has been suffering.

Physicians have forbidden that Mrs. Neumeister be notified of her husband's death, for she also is believed to be dying.

Neumeister and his wife caught cold on Thursday of last week. Both became worse in a journey over the Rocky mountains, and had pneumonia when they arrived at Los Angeles. They went to their new home, a pretentious structure on the beach, hoping the sea air would break their colds. The new building, which is made of concrete, is not dry yet, and the colds increased. Neumeister's daughter summoned physicians on Wednesday, but they were unable to stop the disease.

Native of Chicago.

Mr. Neumeister was born in Chicago in 1857 and after he was graduated from Notre Dame university he entered the commission business. He soon made a specialty of the cheese business, in which he was engaged at 154 South Water street until his death.

He came into public attention several times in recent years because of humorous tendencies which led him among other things to announce the formation of a syndicate to kill sharks when the city of Havana, Cuba, offered a bounty of $2 a head on them, and to defend his store with an old Spanish cannon when a telephone company wished to remove its instrument from his premises.

On the former occasion he asserted that he would feed sharks on dogs loaded with dynamite. Cuban citizens were alarmed by a belief that he would carry out his plan and bankrupt the municipality.

Uses Relics to Repel Phone Concern.

His collection of relics from this trip was called into use a short time later when he mounted a six pound Spanish signal gun behind a barricade of cheeses to repel the entrance of employes of an automatic telephone company with which he had had a disagreement.

He authorized the company to install a switchboard in the basement of his store; but when he found that his electric light bill was doubled by the operations of the workmen and the company would not meet his claim immediately the installations ceased. Then the company shut off his service and tried to remove its instrument from his office.

KANSAS TO HONOR E. G. ROSS.

Former U. S. Senator Whose Vote Saved President Johnson from Impeachment May Have Memorial.

Topeka, Kas., Jan. 19.—A bill to appropriate $1,000 for a bronze tablet in memory of Edmund G. Ross was introduced in the house of the state legislature today. Forty-two years ago Mr. Ross was probably the most hated man in Kansas. As United States senator his vote against the proposition saved President Johnson from impeachment.

Special for This Week

Corsage of 100 best Hudson River Violets and a beautiful Orchid

Arranged with Mexican Ivy and tied with a fancy chenille cord.

$1.50

Surprisingly Quick Deliveries
Call Up and Open an Account

Lubliner & Trinz FLORISTS

44 Randolph Street
Next Door to Marshall Field's.

PHONES
Cent. 614 Cent. 3906

FORM INTO A LINE TO LAST TEN DAYS

Four Petition Bearers Start Long Vigil Outside Office of Election Commission.

HARRISON MAN FIRST?

Board Still Undecided as to Plan of Determining Who Will Top Tickets.

Four bearers of petitions slept in chairs just outside the door of the election board's offices last night. They announced that they intended to hold their places until one week from next Monday, Jan. 30, which is the first day for filing the petitions of candidates at the spring primaries, for the purpose of securing top places on the ballot for those whom they represented.

"The line" was started at noon when two men carrying camp chairs and reading matter settled down for their long vigil in the hallway and right up against half of the door that is kept locked. They gave their names as Harry King, 1708 Cleveland avenue, and George Becker, 1732 Mohawk street. The men said they carried the petition of Alderman Hey of the Twenty-third ward. Alderman Hey, however, denied he had sent any one to "head the line" with his petition.

Hey Denies Responsibility.

"Those addresses are in the Twenty-third ward," said the alderman, "but it is not true the two men represent me. I anticipate and have heard of no opposition to my renomination."

The mystery thus attached to the first comers aided the spread of rumors. One report was that Carter H. Harrison's mayoralty petition would be handed in by the "front men." This was construed in connection with a story that the election board, whose majority is favorable to Mr. Harrison, had decided to receive no petitions by mail ahead of the messengers waiting for admission when the office doors shall open Jan. 30.

Ald. Peter Hoffman's Eleventh ward petition was to be filed by one of two other messengers who, just at dusk, joined the earlier comers.

Name Big List of Officials.

Chief Clerk W. H. Stuart of the election board, following a meeting of the commissioners, said that no decision had been reached regarding the method of receiving petitions. A list of nearly 6,000 names of judges and clerks of election was filed with County Judge Owens by Stuart. There was a surprise in this, as the Sullivan Democrats had been insisting the places could not be filled without the organization's aid. Some 600 more appointments are to be made and for them a supplementary list will be filed in a few days.

The changes in election officials mostly favor the Harrison end of the Democrats. Ald. Brennan's henchmen have been ousted in the Eighteenth ward. John F. O'Malley's men have been replaced in the Twenty-first ward by selections of James A. Quinn and Robert E. Burke. Ald. Kenna and Coughlin retain their grip in the First ward.

Arkansas Farms Practically Free.

240,000 acres of good land in Arkansas will be opened for settlement by the United States government, February 1, 1911. Here is the chance of a lifetime to get a farm practically free. For information address Ellis Farnsworth, D. P. A., Missouri Pacific-Iron Mountain, 186 Clark street, Chicago, Ill.—Adv.

(STORE NEWS)
—MOSSLER CO.
50 Jackson Blvd.

TODAY! and Saturday

It's the way we have of clearing stock each season so as to begin a fresh season with the newest that season affords

SALE!

Discount of 25% Off Regular Prices

$20 Suits, Now $15.00
$25 Suits, Now $18.75
$30 Suits, Now $22.50
$35 Suits, Now $26.25

and so on to our highest values. Overcoats and ulsters at proportionate prices.

Includes every size to 50. Clothes for business—street—storm—auto and evening dress wear—ALL AT 25% OFF REGULAR PRICES!

Don't miss this sale! Many garments light enough for Early Spring wear.

Mossler Co.
Clothes for Men and Young Men
50 Jackson Blvd.

SPECIAL!
4 Big Bargains
FOR TODAY & TOMORROW
Waterproof Overcoats & Raincoats
33c on the $

$18.00
Men's Raincoats and Overcoats
Special For 2 Days Only
$6.75

$35.00
Men's Priestley Cravenettes
Special For 2 Days Only
$10.50

$18.00
Ladies' Cravenettes and Silk Rubberized Coats
Special For 2 Days Only
$6.00

$35.00
Ladies' Moire and Imported Cravenettes and Evening Capes
Special For 2 Days Only
$12.75

Store Open Saturday Night Until 11

Goodyear RAINCOAT COMPANY
Southeast Cor. Wabash Ave. and Madison St.

FOREMAN SHOE COMPANY
218-220 STATE STREET

CLEARING SALE
Misses' and Children's Shoes
25% OFF

All Shoes in Our Misses' and Children's Department 25% Off

High Top Shoes FOR Misses, Children, AND Ladies

$3.00 CHILDREN'S HIGH TOPS, Sizes 6 to 11. NOW $2.25
$3.50 MISSES' HIGH TOPS, Sizes 11½ to 2. NOW $2.65
$4.00 LADIES' HIGH TOPS, Sizes 2½ to 6. NOW $3.00

Ladies' Shoes
Large Assortment of Splendid Values in Broken Lines
Values up to $5, $1.95
Values up to $8, $2.85

218-220 STATE ST.
(Corner of Quincy Street)
MAIL ORDERS PROMPTLY FILLED
WE INVITE CHARGE ACCOUNTS

TO-NIGHT
Cascarets
10c A BOX. WORK WHILE YOU SLEEP

EVIDENCE O... SOUGHT IN ...

Senate Committee Believes Statut... Been Viola...

HINTS AT JURY ...

Some Manufacturers ... Keeping "Blacklis... ment Work...

The beginning of a far re... tion into the clothing indu... the relations between em... ployes, and the causes of t... workers' strike was inaugu... senate commission at the L... terday.

The members of the comm... Hensen of Decatur, chairm... McKenzie, Johnson, Gibson... eams to Chicago and held t... in the morning.

That the inquiry may resu... dence in the hands of the ... and the state's attorney wh... a grand jury inquiry and h... number of indictments was ... of Senator Hensen at the c... noon session. One of the ma... inquiry will be to investigate ... the clothing manufacturers ... tion" maintain an empl... which keeps a record of all ... and their union affiliations.

It is charged that if a wo... as "undesirable" in this re... fect blacklisted and cannot ... ment in the establishment of ... the association.

Thinks Statutes Are ...

The offices of this bureau ... dinah building. Its activit... the commission by George ... secretary of the Custom Cu... 21, the first witness. Mrs. R... president of the Woman's ... league, and Miss Agnes Ne... strike leaders, told of the cau... of the strike.

"The investigation will p... asserted Chairman Hensen ... vinced that a number of Illino... been violated and that there ... men who ought to go to p... belief that the corporation, a... ployment and conspiracy sta... violated.

"If we get the evidence w... tain our report also may f... for the attorney general, the s... and a grand jury inquiry. T... is given the broadest powers ... use of them. According to ... which authorized this investi... pose is 'to bring about such ... will tend to make arbitrat... troubles compulsory.'

Shows Labor Card ...

"We will call in both unio... manufacturers. Any witness ... appear and give evidence or ... are going to get at the botto... and the causes which produce ... duct of the investigation mu... cause the facts we expect to ... in criminal prosecutions."

Evidence that the names of ... members of the Chicago Clo... tion and the National Tailors' ... kept in record form by the e... reau maintained by the "asso... was presented by Secretary A... showed several of the entri... index" system, and declared t... used as a means of blacklis... workers who had incurred the ... their employers through union ...

Hints at a Conspi...

Chairman Hensen was aske... "blacklist" proposition had b...

"I cannot answer that qu... plied. "There is no Illinois '... me, but there is a conspiracy ... is all I can say."

After the session Senator He... with John Fitzpatrick, presid... cago Federation of Labor; Th... president of the garment w... and John J. Sonsteby, attorn... eral strike conference comm... reported that these men wil... witnesses today.

The "blacklist" charges ... Martin J. Isaacs, representati... facturers' association.

"We maintain an employme... the names of garment work... employment are enrolled in a c... said. "But that is simply to ... workers and there is nothing ... used as a blacklist."

It was reported during the ... 300 strikebreakers quit work ... shop of Kuppenheimer & Co.

SCHOOL BOARD WOU... CHILDREN STREET ...

Bill Prepared for Legi... manding Licenses—Pl... guard the Young.

The extension of the powers ... education and its compulsory ... partment to prevent children ... from vending on the streets wi... a bill which will be presented ... ture within a few weeks. The ... be supported by the school a... representatives of a number ... cities.

The proposed measure rec... lion of the school managem... yesterday when a report draw... Phillip Stein, Dean Walter T. ... Fulline F. Smietanka was adop... object of the bill is to prevent ... being sent out on the streets ... night, into hotels and amuse... sell chewing gum, candies, and ... The bill proposes that the sch... be empowered to license child... ren to vend under prescribed ... to revoke such licenses if the ... violated.

BOY ROBS TO BUY A R...

Tells Police He Planned ... to Be Holdup Man—Ar... Overcoat Theft.

The evolution of the poolroo... the boy robber was stopped ne... point by detectives from the C... station yesterday with the c... Mayer, 18 years old, who gave ... Illinois and Clark streets. ... custody for the theft of an over... window of the clothing store ... Buchner, 634 North Clark stre... morning.

"I stole the overcoat to get ... to buy a revolver with which ... hold up people," the youth told ... Buchner said the idea of becom... occurred to him while playin... North Clark street laves distr...

SPECIAL!
4 Big
Bargains
FOR TODAY & TOMORROW
Waterproof
vercoats &
Raincoats
83c on the $

$18.00
en's Raincoats and Overcoats
Special For 2 Days Only
$6.75

$35.00
Men's Priestley Cravenettes
Special For 2 Days Only
$10.50

$18.00
adies' Cravenettes and Silk Rubberized Coats
Special For 2 Days Only
$6.00

$35.00
dies' Moire and Imported
avenettes and Evening Capes
Special For 2 Days Only
$12.75

Open Saturday Night Until 10.
oodyear
RAINCOAT COMPANY
theast Cor. Wabash Ave. and Madison St.

FOREMAN
SHOE COMPANY
218-220 STATE STREET
LEARING SALE
Misses' and
hildren's Shoes
25% OFF
Shoes in Our Misses' and Children's Department 25% Off

High Top Shoes FOR Misses, Children, AND Ladies

CHILDREN'S HIGH TOPS. Sizes 6 to 11. NOW $2.25
MISSES' HIGH TOPS. Sizes 11½ to 2. NOW $2.65
LADIES' HIGH TOPS. Sizes 2½ to 6. NOW $3.00

adies' Shoes
e Assortment of Splendid Values in Broken Lines
ues up to $5, $1.95
ues up to $8, $2.85
8-220 STATE ST.
(Corner of Quincy Street)
L ORDERS PROMPTLY FILLED
INVITE CHARGE ACCOUNTS

TO-NIGHT
Boscarets
WORK WHILE YOU SLEEP

EVIDENCE OF PLOT SOUGHT IN STRIKE

Senate Committee Chairman Believes Statutes Have Been Violated.

HINTS AT JURY INQUIRY.

Some Manufacturers Accused of Keeping "Blacklist" of Garment Workers.

The beginning of a far reaching investigation into the clothing industry in Chicago, the relations between employers and employes, and the causes of the long garment workers' strike was inaugurated by the state senate commission at the La Salle hotel yesterday.

The members of the commission—James A. Hensen of Decatur, chairman, and Senators McKenzie, Johnson, Gibson, and O'Connor—came to Chicago and held their first session in the morning.

That the inquiry may result in placing evidence in the hands of the attorney general and the state's attorney which will result in a grand jury inquiry and the bringing of a number of indictments was the declaration of Senator Hensen at the close of the afternoon session. One of the main objects of the inquiry will be to investigate the charge that the clothing manufacturers of the "association" maintain an employment bureau which keeps a record of all garment workers and their union affiliations.

It is charged that if a worker is set down as "undesirable" in this record he is in effect blacklisted and cannot secure employment in the establishment of any member of the association.

Thinks Statutes Are Violated.

The offices of this bureau are in the Medinah building. Its activities were told to the commission by George A. Alexander, secretary of the Custom Cutters' Local No. 21, the first witness. Mrs. Raymond Robins, president of the Woman's Trade Union league, and Miss Agnes Nestor, one of the strike leaders, told of the causes and conduct of the strike.

"The investigation will produce results," asserted Chairman Hensen. "I am convinced that a number of Illinois statutes have been violated and that there are a number of men who ought to go to prison. It is my belief that the corporation, alien labor, employment and conspiracy statutes have been violated.

"If we get the evidence we expect to obtain our report also may furnish evidence for the attorney general, the state's attorney, and a grand jury inquiry. This commission is given the broadest powers and will make use of them. According to the resolution which authorized this investigation its purpose is 'to bring about such legislation as will tend to make arbitration of labor troubles compulsory.'

Shows Labor Card Index.

"We will call in both union officials and manufacturers. Any witness we call must appear and give evidence or go to jail. We are going to get at the bottom of this strike and the causes which produced it. The conduct of the investigation must be secret because the facts we expect to obtain may lead to criminal prosecutions."

Evidence that the names of employés of the members of the Chicago Clothiers' association and the National Tailors' association are kept in record form by the employment bureau maintained by the "association houses" was presented by Secretary Alexander. He showed several of the entries of a "card index" system, and declared the system was used as a means of blacklisting garment workers who had incurred the displeasure of their employers through union activities.

Hints at a Conspiracy.

Chairman Hensen was asked directly if the "blacklist" proposition had been taken up.

"I cannot answer that question," he replied. "There is no Illinois 'blacklist' statute, but there is a conspiracy statute. That is all I can say."

After the session Senator Hensen conferred with John Fitzpatrick, president of the Chicago Federation of Labor; Thomas Rickert, president of the garment workers' union, and John J. Sonsteby, attorney for the general strike conference committee. It was reported that these men will be called as witnesses today.

The "blacklist" charges were denied by Martin J. Isaacs, representative of the manufacturers' association.

"We maintain an employment bureau and the names of garment workers who desire employment are enrolled in a card index," he said. "But that is simply to get places for workers and there is nothing about it that is used as a blacklist."

It was reported during the day that nearly 300 strikebreakers quit work at the branch shop of Kuppenheimer & Co.

SCHOOL BOARD WOULD STOP CHILDREN STREET VENDERS.

Bill Prepared for Legislature Demanding Licenses—Plan to Safeguard the Young.

The extension of the powers of the board of education and its compulsory education department to prevent children of school age from vending on the streets will be sought in a bill which will be presented to the legislature within a few weeks. The measure will be supported by the school authorities and representatives of a number of women's clubs.

The proposed measure received the sanction of the school management committee yesterday when a report drawn by Trustees Philip Stein, Dean Walter T. Sumner, and Peter F. Smietanka was adopted. The main feature of the bill is to prevent small children being sent out on the streets, especially at night, into hotels and amusement places to sell chewing gum, candies and fruits.

The bill proposes that the school authorities be empowered to license children of school age to vend under prescribed conditions and to revoke such licenses if the conditions are violated.

BOY ROBS TO BUY A REVOLVER.

Police He Planned in Poolroom to Be Holdup Man—Arrested for Overcoat Theft.

The evolution of the poolroom habitué into the boy robber was stopped near the starting point by detectives from the Chicago avenue station yesterday with the arrest of John Fisher, 18 years old, who gave his address as Division and Clark streets. Fisher was arrested for the theft of an overcoat from the window of the clothing store of Benjamin Kessler, 514 North Clark street, on Monday morning.

"I stole the overcoat to get enough money to buy a revolver with which I expected to hold up people," the youth told Lieut. Duffy. Fisher said the idea of becoming a robber occurred to him while playing pool in the North Clark street levee district.

Young London Suffraget Who Doubts Success of Militant Plan in America.

Miss Sylvia Pankhurst

REGIS

WOULD CURB "LOAN SHARKS"

Legal Aid Society Proposes Legislation to Regulate Lending.

RATES MUST BE REASONABLE.

Gift of $5,000 by W. R. Stirling and Daughters Is Announced.

Loan sharks of both varieties—those operating through chattel mortgages and those operating through salary loans—are aimed at in legislation to be sought of the present legislature by the Legal Aid society.

At the annual meeting of the society yesterday, President Rudolph Matz announced that three bills permitting the establishment of a corporation to handle these forms of borrowing in the same manner that the State Pawners' society handles loans on jewelry and similar collateral, with close protection for the borrower, are to be presented to the general assembly.

He said the Association of Commerce, the Commercial club and the City club would aid in urging the passage of the bills.

Purpose of the Three Bills.

"One bill," he said, "is to permit a reputable concern to engage in the chattel mortgage business with a fair rate of interest on loans.

"The second bill will provide that the employer of the applicant for a loan on a wage assignment must be notified before the loan is made. If the applicant is a married man, his wife must join in the assignment and the full text of the law on the subject must be printed in the assignment. The third bill will permit the organization of a corporation similar to the State Pawners' society."

Another bill which the society itself is advocating provides that a married man imprisoned in the Bridewell shall receive credit for the work he performs and the money shall be paid to his wife.

Memorial Gift to Society.

It was announced that William R. Stirling and his daughters had given the society $5,000 in remembrance of Mrs. Stirling, who had served the society and its predecessor twenty years. Mrs. Stirling died last year.

The report of the superintendent, Mrs. Maud Parcell Boyes, showed legal aid was given to more than 6,000 applicants in 1910, an increase of about 23 per cent over 1909.

Directors for a term of three years were elected as follows: Mrs. F. J. Howe, Mrs. A. G. Keith, Mrs. E. O. Vaile, Mrs. C. P. Woolley, Miss A. C. Seaverns, W. H. Hale, Anthony Hunt, John H. Wigmore, and Rudolph Matz. Mrs. J. P. Walker was elected a director for one year to fill a vacancy. The directors will meet on Feb. 2 for the election of officers and other business.

TOO MANY CHICAGOANS SHOT, SAYS STEWARD TO JEWELERS.

Chief Asks 350 Business Men at Banquet to Aid Him in Crusade Against the Carrying of Firearms.

"Too many Chicagoans are shot down each year, to the detriment of our good name. Last year there were 370 persons shot in Chicago. I want you to help me arouse public sentiment to stop the almost universal practice of carrying firearms. I think we ought to ask the legislature to pass a law making the carrying of concealed weapons a felony."

With the foregoing declaration Chief of Police Steward last night concluded an address before the Chicago Jewelers' association at the Blackstone hotel. He urged the 350 business men present to aid him in his crusade.

In addition to Chief Steward, President Harry W. Hahn of the association, Dr. Rufus A. White, Richard Henry Little, and Rabbi Abram Hirschberg spoke. William P. Williams acted as toastmaster at the banquet.

Rabbi Hirschberg, whose topic was "Business and Religion," said that the two are daily becoming closer and closer.

"It isn't the minister who confines his activities to the pulpit or to his study who is the successful one," he said. "It is rather the minister who is a social engineer, so to speak, with his hand on the throbbing pulse of the world. The whole attitude of the present time is toward uniting business and religion."

E. Sylvia Pankhurst.

Sketch by Miss Pankhurst of Herself in English Prison Garb.

MILITANT WOMEN NOT FOR US

Emaline Sylvia Pankhurst Not Sure Methods Would Go Here.

SAYS SHE IS MORE THAN 20.

Languid Talker Asserts Our Jails Look Like Good Abodes to Her.

Miss Emaline Sylva Pankhurst, daughter of England's suffrage leader, on her first day in Chicago yesterday, said she was not sure but that militant suffrage would fail in America.

She said the suffragets in this country should choose their own policy in their efforts to secure the right to vote. She said the fight in America rested entirely on American women, and intimated that they should not be influenced to any great extent by the policy pursued in foreign lands where conditions might vary.

For seven or eight hours she insisted that she "had more important business than to talk to the newspapers." Later she consented to an interview.

She talked about suffrage matters in England. She said she had examined jails in this country since her arrival and thought they would be much more attractive to be shut up in than those of England.

Admits She Is Over 20 Years Old.

Reports of Miss Pankhurst's activity in England have complimented her because she has accomplished so much though only 20 years old.

"Is it true that you are only 20 years old, Miss Pankhurst?"

"Why do you ask?"

"Well, you look as if—that is, you have done so much it seems you must have started awful young."

"I am nearer 30 than 20," she explained.

"I shall not speak here until Jan. 28," she said. "I expect to go to St. Paul and Minneapolis and do not wish to be bothered while I am here in Chicago."

Antithesis of Her Mother.

As a type Miss Pankhurst is in sharp contrast to her mother, who visited Chicago and advocated equal suffrage a year ago. Mrs. Pankhurst was tall and straight, her eyes flashed with enthusiasm as she talked and her remarks were crisp, epigrammatic and shot right to the point.

The daughter is something of the Burne-Jones figure. She glides over the floor with a willowy movement and conversationally her speech is in a drawling, languid tone. She uses a pronounced English accent and talks slowly.

DIRIGIBLE DREADNOUGHT IN AIR?

Chicagoan Asks Congress to Provide Money to Build Bird Machine Capable of 50 Miles an Hour.

Arthur F. Haim, 1022 Michigan avenue, wants the government to assist him financially in designing and constructing a "dirigible dreadnought airship with a special device for sailing at cross winds." Haim petitioned congress yesterday through Representative Martin B. Madden. Mr. Haim says his "dreadnought" will be 700 feet long, and provided with "an equilibrator which will carry it 20,000 miles at fifty miles an hour. It will sail equally as well in water as in air."

POISON RUMORS HALT AN INQUEST

Daniel J. Davis Told Doctor He Feared His Food Was Being Drugged.

INQUIRY BRINGS DENIAL.

Death Natural, Says Coroner's Physician, but Organs Will Be Analyzed.

Reports of unusual circumstances connected with the death of Daniel J. Davis, an inventor and manufacturer, who died yesterday at 1124 La Salle avenue, caused Deputy Coroner Kennedy to halt an inquest, begun in the afternoon, and order an investigation of rumors to the effect that Davis had died as the result of arsenic poisoning. Later in the evening, however, it was asserted by the coroner's examining physicians that death was caused by natural causes.

The inquest was called when Dr. C. W. K. Briggs, 3610 Pine Grove avenue, who attended Davis just before his death, refused to sign a death certificate. Dr. Briggs reported to the coroner's office that Davis had shown symptoms of arsenic poisoning, and that the dying patient had told him he had been poisoned.

Had Made Complaint Before.

Investigation by Dr. Henry G. W. Reinhardt, coroner's physician, disclosed that Davis had made the same complaint to his former physician, Dr. W. A. D. Montgomery, 1714 La Salle avenue, and an autopsy showed severe typhoid ulcerations of the intestines and abscesses on other internal organs. Dr. Reinhardt said a man in such a condition would show to outward appearances the symptoms characteristic of an irritant poison, such as arsenic.

Davis, who was rated as wealthy a few years ago, was manager of the Davis Milk Machinery company, 216 North Clinton street. He is said to have made a fortune through the invention of a milk separator which he manufactured. Later he lost large sums of money in unfortunate business ventures, but was said to be worth about $40,000 at the time of his death. He is survived by a widow.

Sick for Six Weeks.

Davis had been sick for about six weeks, when, last Tuesday Dr. Briggs was called to attend him. Mrs. Davis had been unable to reach Dr. Montgomery, who had been treating her husband.

"When I came to see Davis," said Dr. Briggs. "He told me at once he was being poisoned. He said he was afraid of eating any of the food prepared for him or taking any of the medicine which the nurses were giving him. He showed the symptoms of arsenic poisoning, but I would not say by any means that he had been poisoned. I questioned the nurse and she told me that he had made the same complaint to her. I knew, however, that it is not unusual for people in such condition as he was to imagine they have been poisoned.

"I was enough in doubt about the cause of the man's death to refuse to sign the death certificate, but reported the case to the coroner."

Mrs. Davis prepared all the food for her husband, but she said at night he never had told her that he feared he was being poisoned.

"My husband hardly was able to speak for several days before his death," said Mrs. Davis. "I was so puzzled over his illness that I once told his brothers I should like to have an autopsy on my husband if he died, just to know what caused his death."

Dr. Montgomery, who attended Davis from Dec. 30 until Jan. 16, said the man had labored constantly under the delusion of having been poisoned.

Denies Chance for Poison.

"When I first came to attend him, I ordered him to drink some charged water, and he immediately said there was poison in the water. The fact of the matter is that he had been addicted to liquor to some extent, that he was suffering from gastritis, that his intestines bore numerous wounds caused by typhoid, and that, altogether, he was in a bad shape. While the stomach was badly inflamed, the wounds in the intestines were where no poison could have caused them. He had no symptoms of narcotic, phosphoric, or alkaline poisoning."

Dr. Montgomery has demanded a chemical analysis of the vital organs to do away with the poison rumor. The analysis will be made today by Prof. LeCount.

No Demand for Inquiry.

Davis is survived by eight brothers, most of whom are connected with the Davis Milk Machinery company. They are Albert Davis, president of the company; Alfred Davis, vice president; Stephen J. Davis, treasurer, and John J. and William Penn Davis, employed as traveling salesmen. The other brothers are George W. Davis, Arena, Wis.; Thomas J. Davis, Waukesha, Wis., and Dr. J. J. Davis, who has an office in the Chicago Opera house block.

"My brother has been sick about six weeks," said Dr. Davis last night. "I know nothing about the origin of the poisoning story. I have not asked any investigation. The coroner's inquiry is sufficient for me."

Alfred Davis confirmed the widow's statement to the effect that a post-mortem examination would be perfectly satisfactory to her, and Albert J. Davis said none of the relatives had thought of poisoning until Dr. Briggs made his report on Tuesday.

Think Analysis Is Best.

"We did not receive the report of Coroner's Physician Reinhardt first hand, and don't know exactly how far reaching it is, but we want a thorough investigation," said Alfred. "When we first heard from Dr. Briggs, my brother, William Penn Davis, and myself discussed it with the sick man's wife, and she then said she favored a post-mortem examination to determine the cause of death. We do not suspect any one, but believe that a chemical examination will wipe out the suspicion that has been created by reports."

"I was with my brother from Tuesday afternoon until he died, and I heard him say nothing about being poisoned," said Albert J. Davis. "Dr. Briggs started the investigation. We are satisfied with the finding of the coroner's physicians."

GIVES PELE HOPE OF HOME.

Deportation Order May Be Reversed if Father Pays Hospital Charges for Child.

Bristsof Pele has another chance to establish a home in America, according to a dispatch from New York last night. Secretary Charles Nagel of the department of commerce and labor made a personal investigation of the issuance of a deportation order in the case of Mrs. Pele and her daughter and has cited the way in which the father can yet prevent it.

But money is necessary and Pele will have to pay the expenses of his child in an Ellis island hospital until she recovers from a disease she contracted while being held. It will cost 75 cents a day for seven or eight months.

Pele, who furnished a flat at 3317 South Halsted street for his family, is ready to renew his fight. Two children died while being held at Ellis island.

Prisoner Faces a Perfume Douche Before the Court Hears His Case.

Perfumery is on tap in the Municipal court branch at the Harrison street police station. Judge Newcomer is the official sprayer, and when an offender is haled before him who apparently has forgotten or neglected his toilet for some considerable period of time the court gives him a douche.

"My arm is getting tired," said Judge Newcomer yesterday. "This is certainly a new mode of physical culture, but it does good work and we should have had it long ago."

The disinfecting machine was installed under the judge's desk by Bailiff Henry Haag following the recent smallpox scare in the station.

OLD LOVE CALLS; QUITS WIFE

Senorita He Met in Cuban War Follows Him to Chicago.

HUSBAND RESENTS PAY GRAB.

Attorney Advertises for Spouse Who Leaves Inhospitable Home.

PERSONAL—BARNEY: HAVE NEWS OF VITAL importance to you. Send address. Will keep it secret. DR. CLARK.

Out of this little want ad grows one of those O. Henry stories in real life. The advertisement was inserted in THE TRIBUNE last night by Dr. Percy L. Clark, with instructions to "run seven days and send me the bill."

"I'll tell you the story," said Dr. Clark, "but I won't tell you Barney's last name. He's a lovable soul, is Barney, and I want him to come back.

"Barney worked for me a long time ago. He quit me to go to war. He was in the battle of Santiago and pulled off a lot of spectacular stunts before he met Chica. She was one of those Spanish women you read about. Barney brought Chica to these United States.

Chica "Carved" Him.

"They moonshined about the south for a while after Barney's discharge from the army. I guess there was some sort of a ceremony. One day Barney, tiring of Spanish affection, slipped out of New Orleans on a Mississippi river steamboat. His Chica caught him at his hotel and started in to carve her initials on his wishbone. Barney has the scar yet.

"One day he showed up in Chicago. I gave Barney a job as steward, and he was a good one. Barney went along steady and straight. A month or so ago he brought in a nice looking little woman and introduced her as "Mrs. Barney."

The first pay day following the wedding Barney came in with a grouch.

Objects to Pay Seizure.

"'She got my envelope,' he told me.

"He stood for it, however, and continued right along until a fortnight ago or so, when he showed up with a black eye.

"'See that,' he says. 'That's where she got me with the slipper. Caught me holding out $5 a week from the envelope.'

"That day Barney was called to the telephone. It was one of those psychological moment things.

"'Chica,' we heard him say, 'Oh, you Chica!'

"Then he grabbed his hat, left me, and disappeared."

SAYS IGNORANCE AND POVERTY KILL THOUSANDS OF BABIES.

Dr. Henderson Tells How United Charities Work to Save the Lives of the Infants in the City.

Two hundred friends of the United Charities of Chicago gathered at the residence of A. C. Bartlett, 1720 Prairie avenue, last night to hear some of the officers tell of the needs and work of the organization. Dr. Charles R. Henderson of the University of Chicago spoke of the work among the babies.

"Thousands of babies are dying because of ignorance and poverty," he said, "and the United Charities is finding out these children and saving them. It isn't the babies alone we are helping. We are fighting a common enemy. None of you can afford to tolerate sickness in this community. Bad milk is one of the greatest evils and we all ought to join in the fight."

Sherman C. Kingsley, superintendent, gave figures and pictures of the work of the society. He said that 94 per cent of the poverty treated by the United Charities is due to the death of the father of the family, either through accident or sickness.

HEITLER CALLED VICE TRUST HEAD

Anonymous Circulars Also Charge Officials and Reformer Protect Him.

BOSS OF CURTIS STREET.

Dean Sumner, Denying Accusation, Says Coming Report to Council Will Surprise.

Circulars, emanating from a mysterious source, announcing that "Mike the Pike" Heitler had formed a trust of all the disorderly houses on Curtis street, under the protection of city officials, the west side police, Dean Sumner, and the officers of the Second regiment, were widely distributed about the west side yesterday. The attention of the police was called to them, and as many as could be found were confiscated.

When the vice commission met at the Union League club at night to consider its report it was found that each member of the commission had received one of the circulars.

Dean Sumner denied he had in any way protected Heitler in his efforts to corral the disorderly places of Curtis street, although he admitted that from such information as he had been able to glean Heitler's control was almost complete.

Denies Heitler Gets Protection.

"From all I have been able to learn," said Dean Sumner, "it looks as if Heitler had control of Curtis street, but he isn't getting any protection from me and I do not suppose that any of the police or others named in the circular have aided him in any way. He may get a jolt before the vice commission gets through with its work."

Work on the final report to be submitted to the city council is progressing rapidly. Dean Sumner since last Sunday has been collecting the material already submitted and getting the report in shape. When the recommendations to be suggested to the city council are framed it is expected there will be considerable discussion in the commission, for it is evident already, it is said, that there are diverging views on what action and regulations should be recommended. No discussion on any of these points, however, has taken place in the meetings of that body so far.

Promises a Revelation.

"Whether the commission's work is acted upon by the council or not, the conditions disclosed will be a revelation to the people," said Dean Sumner. "If the commission could make public now what it has learned, showing the people involved, the extent of the ramifications of the business, the people would arise and make some change whether they had laws to back them or not. Of course every recommendation we submit will be made with full recognition of its legality."

MARY GARDEN IS BETTER.

Physician Says That Prima Donna Will Be Able to Go to Philadelphia This Week.

The condition of Miss Mary Garden, prima donna of the Chicago Grand Opera company, who is ill with grip in her room in a Michigan avenue hotel, was said to be much better yesterday. Her maid and physician said that she could not leave her room for a day or two, but that she probably would be able to go on to Philadelphia at the close of the week.

FIRE HERO JOKES AS HE DIES

"Box 23 Is In for Me," Says Battalion Chief Anderson.

KNOWN AS "STRONG MAN."

Taught Firemen How to Rescue Smoke Victims.

Battalion Chief Emer C. Anderson of the Chicago fire department, whose death was foreshadowed in THE TRIBUNE yesterday, died at 3:20 a. m. at the Norwegian Deaconess hospital. He was conscious up to within a few minutes of his death, and to the firemen at his bedside he jokingly remarked:

"Box 23 is in for me, boys, and I guess the undertaker will strike it out."

His five weeks' illness with typhoid pneumonia reduced him to a shadow of his former self. For many years he was known as the "strong man" of the department.

Anderson was born in Norway in 1854. He came to Chicago when an infant, and his parents settled in the vicinity of Milwaukee and West Chicago avenues. Anderson joined the department in 1873 as pipeman. He soon rose to a lieutenancy, and in 1879 was promoted to captain for bravery. In 1890 he was elevated to battalion chief.

"Anderson was the man who taught Chicago firemen how to rescue persons overcome by smoke," said Dan Wall, a former fire fighter. "When the pompier life saving corps was first introduced in Chicago Anderson, on account of his strength, agility, and bravery, was appointed instructor.

"He was a fire fighter because he loved the business."

Anderson was president of the Fireman's and the Western Cosmopolitan club. The funeral will be held Sunday afternoon from the residence, 726 North May street.

ROBS DAY AFTER JAIL ESCAPE.

Policeman Shoots at Butcher Shop and Grocery Robber Nine Times Before Overtaking Him.

After shooting nine times at Thomas Roach, alias Gorman, 22 years old, Policeman John Houlahan of the Chicago avenue station, at 12:30 o'clock this morning, overtook and arrested the fugitive for stealing butter and other supplies from the grocery and butcher shop of Charles Chambers, 678 Orleans street. Gorman escaped Wednesday night from the county jail, where he had been awaiting trial on charges of holding up a woman.

DRIVEN TO SUICIDE BY PAIN.

Whiting Policeman, Who Was Bitten by Man He Arrested, Shoots Himself Dead in Wife's Presence.

In a fight with several foreigners whom he arrested some time ago, Patrolman John Hughes of Whiting, Ind., was bitten on the finger. Fearing death, he shot and killed himself last night. Hughes suffered great pain from the wound and feared he would go mad. His wife was sitting near him when he shot himself.

VENUS
PENCILS
combine the best points of every other pencil, with many exclusive VENUS advantages.
17 Black and 2 Copying degrees.
AMERICAN LEAD PENCIL COMPANY,
35 West 4th Street, New York City

THE HUB
Henry C. Lytton & Sons
WHEN The Hub, a store that is accustomed to doing big things, says a certain sale is the "best yet," you've a right to expect a whole lot. And this overcoat sale is the best yet. $22.50, $25.00, $27.50 & $30.00 overcoats now at $16.50
THIS sale of suits at $18 is running a "close second." Superb suits, kind that such New York makers as The Atterbury System and other tailors built their reputation on. $22.50, $25.00, $27.50, $30.00, $35.00 suits now at $18.00

WE wish to thank our friends for the many kind expressions of sympathy offered on account of the fire in our plant. Fortunately, only one-fifth of it was destroyed. Our Power Plant is uninjured, we can take care of all the orders we have and of all we can possibly get. Thanking for patronage in the past and soliciting it for the future, we are,
The Northwestern Terra Cotta Company

BANKERS MAY AID VOTE GRAFT QUIZ

Danville Grand Jury Summons Bondsmen of Defaulting County Treasurer.

NO WAY TO STOP INQUIRY

Investigators Fearless Men of Integrity and Determination.

[BY A STAFF CORRESPONDENT.]

Danville, Ill., Jan. 19.—[Special.]—Political corruption and vote selling and buying in Vermilion county may be revealed as the result of the calling of half a dozen of the leading bankers of Danville before the grand jury.

The bankers are to be called ostensibly to testify concerning the $37,000 shortage of former County Treasurer Hardy Whitlock, which they, as bondsmen, made good, but the chain of testimony thus initiated is expected to lead directly to the vote sellers.

Whitlock, at the close of his term as treasurer, was candidate for the Republican nomination as sheriff, but was defeated at the September primary in a bitter three cornered fight. It is generally believed that if ever votes were purchased in this county it was at this primary.

The alleged embezzlement is to be taken up immediately by the grand jury, and it is probable that the investigation of where the $37,000 went will lead directly to the polls.

Speaker Cannon a Bondsman.

The bondsmen with whose testimony the grand jury will open this inquiry are: C. L. English, president of the First National bank; L. D. Gass, cashier of the First National bank; E. X. Leseure, president of the Danville National bank (son-in-law of Speaker Cannon); C. V. McClenathan, cashier of the Danville National bank; M. E. King, president of the Second National bank; M. J. Wolford, president of the Palmer National bank, and Speaker Joseph G. Cannon.

The bitterness of the fight at which Whitlock was defeated is evidenced by the statistics which show that more than a thousand more votes were cast in it than in the contemporaneous battle of Speaker Cannon to secure renomination.

The votes cast on that day, Sept. 15, 1910, numbered: Joseph G. Cannon, 4,714; Henry B. Downs, 2,264; total, 6,978. John T. Shephard, 3,515; Hardy H. Whitlock, 3,373; Charles Knox, 1,223; total, 8,110.

Candidates who had no contests received only about 5,000 votes, while at the Democratic primary only 900 votes were cast, illustrating the striking effect of a contest in getting out the vote.

Republican Votes Fall Off.

The total vote at the election which followed in November was 13,143 in the congressional contest, and 12,287 in the fight for sheriff, the Republicans, for some peculiar reason, casting fewer votes at the election than at the primary. Shephard, in his fight with Thomas Atwood, the Democratic candidate, a wealthy farmer, received only 6,907 votes, while Atwood received 5,568. The rest went to the Socialists and Prohibitionists.

Thus there were 1,208 more votes cast at the Republican primary for sheriff than were cast at the election for the Republican nominee for sheriff.

These are the reasons why the grand jury has started this case as the first to be investigated, and the most fertile in possibilities. The jury wonders if the peculiar phenomena noted may not be attributable to the 4,000 votes which are reputed to go to the highest or first bidder at elections in Vermilion county.

"Voters" Must Have Money.

These votes are generally considered as distributed in the following proportion: Danville city, 2,500; Danville township, 1,000; remainder of the county, 500; mostly in Westville, Georgetown township. The peculiarities in election figures are accentuated in about the same proportion. It is said, for instance, that at the last election 500 men in three Danville precincts refused to vote at all because the money gave out.

The disfranchisement of 2,500 of the 8,000 voters in the city of Danville would undoubtedly have a startling effect on primaries and elections. Whatever the result may be, Judge E. R. E. Kimbrough, Democrat; State's Attorney John H. Lewman, Republican; Foreman Isaac Woodyard, banker and farmer; and twenty-two grand jurors are determined to try the experiment.

Foreman Woodyard is modestly disclaiming the preëminence in the investigation generally attributed to him and insists that he is merely one of the twenty-three and is only doing his duty in following out literally the instructions of Judge Kimbrough.

Those who are familiar with grand juries, however, realize how unusual is his aggressive action, and his leadership is appreciated by his fellow jurors.

Jury a Determined Body.

The jury as a whole is remarkable. It is composed of two bankers and five business men from Danville, four business men from towns through the county, and twelve farmers. It is believed that even the powerful influences which have been set in motion to stop the inquisition will not be able to influence a majority of the jurors and certainly will not stop the foreman.

John H. Lewman, the state's attorney, who will assist and advise the jury, is thoroughly familiar with the local political situation, having served a term as mayor immediately prior to his election as state's attorney. He is a tireless worker, and may be found plugging away at his office in the deserted courthouse any night until after 10 o'clock.

Danville Officials Digging Into Alleged Election Bribery.

Judge E. R. E. Kimbrough

Isaac Woodyard
Foreman of Grand Jury

John H. Lewman
State's Attorney of Vermilion County

CIVIL WAR A "MELTING POT"

Dr. Vance Gives Southern Club Views on Reconstruction.

250 ATTEND A BANQUET.

Affair at Congress Second of Kind; Wayman Praises Illinois.

Two hundred and fifty members of the Southern club and their families celebrated the club's second annual dinner last evening in the gold room at the Congress hotel with song and speeches.

Peyton Chancellor Crenshaw, president of the club, led off in the speech making with several humorous stories in introduction of Col. James Hamilton Lewis as toastmaster. The Rev. John W. Welch pronounced the invocation, and the Rev. Joseph A. Vance delivered the initial formal address on "The Reconstructed Rebel."

State's Attorney Wayman had for his subject "Illinois."

Mr. Wayman said in part:

"Illinois is more than a state; she is a sentiment, and from her mighty dead she draws an inspiration for the living. In the years to come she will be a greater Illinois, and, true to the devotion of her heroes and faithful to the leadership of her sons, she will pursue her splendid career.

"To the south she looks tonight, and from the south she hears the word of cheer, and with the dawning of a better day she turns to old Virginia and from the mother of the states receives a benediction."

Other speakers and their subjects were former Judge John Barton Payne, "The Influence of Virginia in the Northwest"; Frederick V. Holman of Oregon, "The Influence of the Southerner in Saving the Oregon Country to the Union"; John J. Lentz of Ohio, "Jefferson, Lee, and Lincoln—A Comparison"; and Arnott Stubblefield.

MAN IS FOUND MURDERED NEAR DOOR OF WEST SIDE SHOP

Body of an Italian Is Hacked by a Knife—Finger Prints and Weapons Are the Only Clews.

Assassins, armed with a knife, ax, and revolver, left the mutilated body of a man believed to be Griamrino Hete, an Italian, lying in the rear of 1021 South Paulina street early yesterday morning. Four deep gashes, each of which extended through the skull, and fourteen knife wounds on the body were inflicted by the murderers.

The supposed name of the victim was learned from a letter found in his pocket. Eighteen hours' work on the case brought forth no further information as to his identity.

The victim had visited a bathhouse at 1115 South Paulina street, but had not been there for two weeks.

Lewis Graziani and Archrell Matigrano, who owns a carpenter shop at 1624 West Lake street, believed to have accompanied the man to the bathhouse, asserted they never had seen him. Both accounted for their movements Wednesday night, but were ordered held pending further investigation.

ABANDON "MADE LAND" PLAN AS SITE FOR FIELD MUSEUM.

Chairman of Board Which Controls $8,000,000 Endowment Calls Jackson Park Request "Last Resort."

The trustees of the proposed Field Museum of Natural History, provided for with a bequest of $8,000,000 by the late Marshall Field, requested a site in Jackson park as "a last resort," according to Stanley Field.

"While we hope that the Supreme court will rehear the suit and that its decision may be reversed, we are preparing for an adverse decision," said Stanley Field yesterday. "The only site that the committee can find which would be large enough for the museum, outside of a site in Grant park, would be in Jackson park. Therefore, we asked the park commissioners to grant us such a site."

The request for the Jackson park site marks the abandonment of a tentative plan to locate the museum on "made land" east of the Park Row station of the Illinois Central.

Plan Photograph Academy.

A committee of the leading photographers of America will meet in the Blackstone hotel this morning to discuss plans for the establishment of a national academy of photography. The proposition was made at the annual convention of the Photographers' Association of America, held in St. Paul, Minn., last July.

PROPOSED BOOST IN SALARIES COUNTY BOARD'S PEACE DOVE?

War Between Bartzen and Insurgents Disappears, It Is Said, So Far as "Raise" Is Concerned.

"Rampaging Peter" Bartzen and the insurgent county commissioners were reported agreed yesterday on a proposition to raise their salaries all around. The plan that appealed to "Rampaging Peter" was to increase his salary as president of the county board to $8,000 from the $7,000 it has been during the administrations of his two predecessors, E. J. Brundage and William Busse. To the county commissioners who were asked to stand for the Bartzen increase, the pleasant end of the scheme was a raise in their own salaries from $3,600 to $5,000. Information was refused by members of the finance committee after they had worked on the budget in secret for several hours.

"I don't want an increase unless the public is satisfied," said Commissioner George Sultan.

"Any one who is afraid of public sentiment has no business on the county board," commented Commissioner Carolan.

Although several commissioners alleged they were "losing money" by serving the county, none showed any inclination to resign. Until the idea was evolved to increase salaries all around the board majority was resolved to cut "Rampaging Peter's" salary to $3,600. None of those advocating a raise in secret was willing to champion it in public.

"This scheme to hoist our own salaries will not go through," said Commissioner Charles Glennon.

BUSSE CITES GLACKIN'S BILL

Asks Council Finance Committee to Consider Proposed Act.

PROVIDES FOR A RESERVE.

Would Give 2½ Per Cent Fund Out of Total Appropriated.

Mayor Busse appeared before the city council committee on finance yesterday to ask consideration of a bill introduced in the state senate last week by Senator E. J. Glackin.

It provides for an amendment of the cities and villages act whereby such incorporations may include in their annual appropriation bills a reserve of 2½ per cent of the entire amount appropriated, which is to be held for contingency appropriations during the year. As the law now stands no appropriations can be made during the year after the passage of the budget without the approval of the majority of the voters at a regular or special election.

Mayor Takes No Stand.

The mayor neither supported nor opposed the measure; but he asked that the committee consider it immediately so that the committee on state legislation may present the position of the city council before the legislature.

The Glackin bill also provides that the proceeds of bond sales may be appropriated at any time, while under the present law the appropriation of such revenues must be included in the budget as "contingent" upon the affirmative action of the voters.

Action by the committee during the day was confined to the departments which are beneficiaries of the water fund, and the most important items approved were those of construction and betterment in the waterworks system. Nearly $4,500,000 was appropriated for this class of work. That sum included $534,508 for new feeder mains, the greater part of which will be laid on the south side principally in connection with the new Roseland pumping station.

Division of the Appropriations.

There was appropriated $817,000 for existing contracts on pumping stations, including the Roseland and Sixty-eighth street stations, and $377,000 for new work in connection with these and other stations. For tunnel work, $275,000 was voted for the lake extension of the Chicago avenue and Blue Island avenue tunnel system, $67,000 for the crib, house, and other equipment of the southwest land tunnel, and $30,000 for the connection between that bore and the Sixty-eighth street station, were the largest items.

HAS NO SUBSTITUTE

ROYAL

BAKING POWDER

Absolutely Pure

The only baking powder made from Royal Grape Cream of Tartar

NO ALUM NO LIME PHOSPHATE

A BEAVTIFVL COMPLEXION & BETTER HEALTH

Will come, naturally, if Syrup of Figs and Elixir of Senna is used, when a pleasant laxative remedy is needed, to cleanse the system gently yet effectually and to dispel colds and headaches due to constipation.

Its world-wide acceptance as the best of family laxatives, for men, women and children and its approval by the most eminent physicians, because its component parts are known to them and known to be wholesome and truly beneficial, are the best guarantees of the excellence of Syrup of Figs and Elixir of Senna.

To get its beneficial effects, Always buy the genuine.

MANUFACTURED BY THE CALIFORNIA FIG SYRUP CO.

Buy a bottle today to have in the house when needed.

MERRIAM ASSAILS LIGHTING METHOD

Mayoralty Candidate Tells Meeting Where Part of Taxpayers' Money Goes.

URGES BETTER CARE.

Republicans Watch Gov. Deneen Today; Conferences May Affect Busse.

Taxpayers who wonder "where the money goes" received from Ald. Charles E. Merriam last night an answer that accounted in one item for tens of thousands of dollars a year. The Republican mayoralty candidate was addressing 1,000 voters of the Twenty-fifth ward, meeting in Govan's hall at Evanston and Wilson avenues.

This gathering, the second of Mr. Merriam's campaign, was as large as the one of the previous evening in the adjoining Twenty-sixth ward and similar scenes of enthusiasm were witnessed—notably when Ald. Charles M. Thomson, who presided, predicted the Seventh ward councilman would "carry Lake View by a great big vote." Fletcher Dobyns also scored when he declared the Merriam movement was a Chicago demonstration of the "progressive government idea started nationally by Theodore Roosevelt and others."

Attacks City Lighting Plan.

"Street lighting is one of the most practical questions that confronts us," said Mr. Merriam. "Dimly lighted or unlighted streets are not only inconvenient but dangerous. They invite the commission and assist in the concealment of crime.

"One of the subjects investigated by the so-called Merriam commission was street lighting. Seven thousand gasoline lights are operated by a private corporation under a city contract which requires sixty candle power per light. Tests by our experts showed that these lights were not up to the standard required. One set of tests showed only 19.45 average candle power; another set 26.4 candle power, or a loss of more than half of the candle power paid for. Inefficient inspection was the cause and efficient inspection would be the cure.

"Gas for 17,500 gas lamps maintained by the city is supplied under contract with the gas company. Of these lights 12,000 are mantle and 5,500 are flat flames. Inspection of 956 mantle gas lamps showed that over a third of these lights were either 'bad,' 'very bad,' or 'out.' Our expert estimated that the flat flame and the gas mantle light could be increased 50 per cent if the proper care, for which the city is paying, were given the lamp."

The south side will have its first Merriam speech tonight, when the candidate and Walter L. Fisher will appear in Oakland Music hall, 3077 Cottage Grove avenue. Joseph W. Hiner will preside and Ald. Thomson will come over from Lake View.

Eyes on Deneen Today.

Outside of the Merriam activity Republicans had two subjects of gossip. One was the probable result of Gov. Deneen's return visit, expected today, when he will resume conferences on the Republican mayoralty situation pending the decision of Mayor Busse as to whether he will seek a second term. Most party leaders expect the result will be a determination of attitude if not an official announcement by the mayor. Meanwhile Superior Court Clerk Charles W. Vail's boom has halted.

"If I become a candidate," said Mr. Vail, "I will stick to the finish and will not be a stalking horse for any one else."

The other bit of news circulated was that petitions for Guy Guernsey were being signed. The former Probate court clerk said if this was so they were not authorized nor with his knowledge.

HITCH ON TRANSFORMER BIDS

Drainage Trustees Go Back on Report Adopted in Committee.

POINT OF LEGALITY RAISED.

Proposal to Compromise $125,000 for $4,800 Meets Objection.

Three important matters occupied the attention of the drainage board yesterday at a meeting which lasted nearly four hours.

The bitterest fight—waged in executive session—was over the question of awarding a contract for transformers to the General Electric company.

This matter was up Monday before the engineering committee, composed of all the members, and the majority vote was in favor of letting the contract to the Moloney Electric company. The bids were: Moloney Electric company, $15,840; Crocker-Wheeler company, $16,722; General Electric company, $16,872, and Allis-Chalmers company, $18,230. The General Electric company had a supplemental bid in for approximately $17,000 for transformers mechanically and electrically equal to those at present in use.

When the call for the report was made Trustee Clark, chairman of the committee, said it lacked three signatures. Trustee Paulin, who had voted for the Moloney company, said he had some remarks to make about the contract which he preferred to make in private, and asked for an executive session. The public was excluded.

Doubt as to Validity of Bids.

"I have changed my mind," said Trustee Paulin after the meeting. "I could not tell in five minutes whether the Moloney transformer would do the work. We took no vote this afternoon, but let the report go back to the committee. It is true the lowest bidder guaranteed the efficiency and was prepared to file a bond, but then—well, I thought we should think it over more; that's all there is to it.

Trustee Healy said after the meeting: "The question in my mind is whether any of the bids are legal. The lowest bidder, after the bids were opened, offered to increase the efficiency of its transformers, and if it can do that, why should not the General Electric company be allowed to lower the price of its bid after they were opened? I think we ought to throw them all out and readvertise."

Compromise of Suit Opposed.

Trustee Healy led the fight against adopting the report of the judiciary committee in reference to concurring in the action of the board's attorney in compromising the Quayle Construction company's suit for $125,000 by the payment of $4,800 for extras.

Several of the trustees declared the question of the validity of the release was new to them, and after much argument the report was put over until the next meeting of the board.

Led by John C. Finn, a delegation of South Chicago business men appeared before the trustees and offered a set of resolutions passed by the Federation of South End Civic Bodies asking the board to take steps at once toward the building of a navigable canal through the Calumet river and Lake Calumet to join with the main channel at the Sag.

President Smyth said the board was in accord with the proposal, and the new members wanted to coöperate with the old members in bringing about the construction of such a channel.

BAN ON MUNICIPAL DANCE.

Milwaukee Socialist Leaders Find Plan as Tested There Is Objectionable.

Milwaukee, Wis., Jan. 19.—[Special.]—The Milwaukee municipal dance is to be abandoned. The dances were suspended during the holidays, and now the belief of the Socialist leaders has become general that the dances are not entirely harmless but bring together young people under unfavorable conditions. The Socialists want the Auditorium board to take up the dances and handle them so as to keep out the undesirables.

Library Chairs and Rockers

Unusual opportunity is now afforded in the January Clearance Sale

AT COWAN'S

We have just placed on sale at special reductions about five hundred pieces of Library Furniture, consisting principally of Chairs and Rockers of all sizes and prices. Every one is marked for quick clearance and in every instance is an exceptional value.

Bed Room Chairs and Rockers, all in solid mahogany, **from $6.75 up.**

Library Chairs and Rockers, upholstered seats and backs with mahogany frames, **from $12.50 up.**

Over-Stuffed Chairs, Davenports, Etc., **from $57.50 up.**

In every instance these pieces are special and are at least half of the original prices. This affords an opportunity which is exceptional in supplying your present or future requirements, and we suggest an early inspection.

Everything in the store is reduced from 10 to 50 per cent (with the exception of Cowan Furniture and "Cross" Gloves).

W. K. Cowan & Company

Fine Arts Building

203 to 207 Michigan Avenue

CLOSING OUT FURS

65% BELOW RETAIL

Pony Coats—Genuine Russian, French dye, 52 inches long, brocade lining, very choice, nicely marked, retail price, $90 to $175; our price, $75 to..... **$32**

Pony Coats, three-quarter length, retail price, $65 to $100; our price, $40 to..... **$23**

Hudson Seal Coats—36 to 52 inches long, retail price, $150 to $325; our price, $125 to..... **$75**

Complete Line of Coats—River Mink, Russian Mink, Natural Otter, Near Seal, Astrakhan, retail price, $50 to $200; our price, $65 to. **$18**

Complete Assortment of Genuine American Northern and Eastern Mink Shawls, Neck Pieces and Muffs, retail price, $50 to $200; our price, $88 to..... **$15**

Black Marten Shawls and Muffs, retail price, $75 to $100; our price, $40 to..... **$25**

Black Fox Shawls and Muffs, retail price, $50 to $75; our price, $28 to..... **$10**

Jap and River Mink (Collars and Muffs) in retail from $10 to $50; our price, $20 to..... **$5**

Blue or Black Wolf and Black Raccoon Sets, retail from $35 to $60; our price, $22 to..... **$7**

Also great assortment of Hudson Bay Seals, Chinese Sable, Ermine, Black Lynx, made to retail from $40 to $300; our price, $100 to.. **$20**

Established Over 20 Years

Jacob Laskin & Co.

Wholesale Manufacturers of Furs

10th Floor, Republic Bldg.

209 State Street.

MAIL ORDERS PROMPTLY ATTENDED TO

One-Third Off Capper's Clothes

This reduction applies to our entire stock of this season's Suits and Overcoats. Nothing reserved.

$50 garments, now $33.35
$40 garments, now $26.65
$35 garments, now $23.35
$30 garments, now $20.00
$25 garments, now $16.65
$20 garments, now $13.35

$1.50

for regular $2, $2.50, $3 and $3.50 Shirts—very few $2 ones in the lot—mostly regular $2.50 grade

Shirts

Capper & Capper

45-47 East Jackson Blvd.

HIS ECZEMA GONE AND BOILS CURED

Eczema Began When Three Weeks Old, Arms, Shoulders and Breast a Solid Scab. Boils Broke Out During Teething. Used Cuticura Soap and Ointment, and He Was the Picture of Health.

"My son was about three weeks old when I noticed a breaking-out on his cheeks, from which a watery substance oozed. A short time after, his arms, shoulders and breast broke out also, and in a few days became a solid scab. I became alarmed and called our family physician who at once pronounced the disease eczema. The little fellow was under his treatment for about three months. By the end of that time he seemed no better. I became discouraged, and as I had read the advertisements of Cuticura Remedies and testimonials of a great many people who had used them with wonderful success, I dropped the doctor's treatment and commenced the use of Cuticura Soap and Ointment, and in a few days noticed a marked change. The eruption on his cheeks was almost healed, and his shoulders, arms and breast were decidedly better. When he was about seven months old, all trace of the eczema was gone.

"During his teething period, his head and face were broken out in boils which I covered with Cuticura Soap and Ointment. Still he must have been a great sufferer. During the time of teething and from the time I began the doctor's treatment, I used the Cuticura Soap and Cuticura Ointment exclusively, and when two years old he was the picture of health. His complexion was clear and beautiful, and his head a mass of silky curls. I had been afraid that he would never be well, and I feel that I owe a great deal to the Cuticura Remedies." (Signed) Mrs. Mary E. Kemper, 224 E. Parkhill St., Colorado Springs, Colo., Sept. 26, 1910.

Cuticura Remedies are sold throughout the world. Send to Potter Drug & Chem. Corp., Boston, Mass., for free book on the skin.

PILES ANAKESIS gives instant relief and is a simple cure for piles. It is put up in tube with pipe attached. Sold by druggists or sent by mail on receipt of price. ANAKESIS Co., Box 2064, New York.

SUBSCRIBE FOR THE TRIBUNE.

CLOSING OUT

FURS

35% BELOW RETAIL

Coats—Genuine Russian, French dye, inches long, brocade lining, very ice, nicely marked, retail price, to $175; our price, $32

ats, three-quarter length, retail price, to $100; our price, $23

Seal Coats—36 to 52 inches long, re- price, $150 to $325; our e, $125 to $75

e line of Coats—River Mink, Russian k, Natural Otter, Near Seal, As- han, retail price, $50 200; our price, $65 to $18

e Assortment of Genuine American thern and Eastern Mink Shawls, k Pieces and Muffs, retail price, to $200; our price, $15

arten Shawls and Muffs, retail price, to $100; our price, $40 $25

ox Shawls and Muffs, retail price, to $75; price, $28 to $10

River Mink (Collars and Muffs) to l from $10 to $50; price, $20 to $5

Black Wolf and Black Raccoon Sets, l from $35 to $60; price, $22 to $7

t assortment of Hudson Bay Sable, ese Sable, Ermine, Black Lynx, e to retail from $40 to ; our price, $100 to.. $20

Established Over 20 Years

Jacob Laskin & Co.

Wholesale Manufacturers of Furs

3d Floor, Republic Bldg.

209 State Street.

MAIL ORDERS PROMPTLY ATTENDED TO

One-Third Off Clapper's Clothes

reduction applies to ntire stock of this sea- Suits and Overcoats. ving reserved.

garments, now $33.35
garments, now $26.65
garments, now $23.35
garments, now $20.00
garments, now $16.65
garments, now $13.35

$1.50

egular $2, $2.50, $3 $3.50 Shirts—very few es in the lot—mostly ar $2.50 grade

Shirts

Clapper & Clapper

7 East Jackson Blvd.

ECZEMA GONE AND BOILS CURED

Began When Three Weeks Old Arms, Shoulders and Breast Scab. Boils Broke Out Teething. Used Cuticura and Ointment, and He Was Picture of Health.

was about three weeks old when breaking-out on his cheeks, from watery substance oozed. A short his arms, shoulders and breast broke out also, and in a few days became a solid scab. I became alarmed, and called our family physician who at once pronounced the disease eczema. The little fellow was under his treatment for about three months. By the end of that time he seemed no better. I became discouraged, and the advertisements of Cuticura and testimonials of a great many had used them with wonderful dropped the doctor's treatment, and the use of Cuticura Soap and Ointment, and in a few days noticed a change. The eruption on his cheeks healed, and his shoulders, arms were decidedly better. When seven months old, all trace of was gone. During his teething period, his head and broken out in boils which I cured Cuticura Soap and Ointment. Surely have been a great blessing. During of teething and from the time I the doctor's treatment, I used the Soap and Cuticura Ointment and when two years old he picture of health. His complexion and beautiful, and his head a mass. I had been a stranger that he would and I feel that I owe a great Cuticura Remedies." (Signed) Kenney, 224 E. Jackson St., Colo., Sept. 24, 1910.

Remedies are sold throughout the Potter Drug & Chem. Corp., Sole Props., Boston, Mass. Free book on the skin.

CUTICURA SOAP shaves without mug and is a delightful aid to a shapely mouth. 25c. Sample each free. Address: Potter Drug & Chem. Corp., Dept. 42B, Boston, Mass.

SUBSCRIBE FOR THE TRIBUNE.

AT THE FRONTIER OF BRITISH INDIA

Peshawar Strongly Fortified, Being Near Russian and Chinese Domains.

LITTLE HOTEL IS FILLED.

English People Carry Their Own Habits with Them Unmodified.

BY GEORGE A. DORSEY, PH. D., LL. D

PESHAWAR, Northwest Frontier Province, India, Dec. 8.—Peshawar is the beginning of the end of India. The beginning for all invaders but the modern; the end of the British march which began far to the south. Near here three great empires meet—Russian, Chinese, British. Hence Peshawar is the strongest military post in the Indian empire.

It was after dark when I arrived. But I like it in spite of my reception. The hotel is sorry, but they are full. "Any other hotel in town?" Also sorry. "Might try the dak bungalow." The dak bungalow is the last resort. Dak, by the way, is pronounced "doc." It means post. A bungalow means a low, broad, thick walled, moldering sort of house with wide veranda supported by white-washed brick columns. High ceilinged rooms with low windows below and tiny windows high up. The door does not fit. The floor is covered with a thick matting. I always have a feeling that there is a snake in the house some place. But dak bungalows are good-ish if you have not engaged accommodation in the only hotel months ahead.

Tourists Are Few.

It took me a long time to get accustomed to the almost total lack of tourists in India. As I said the other day, the people you see traveling are going or coming from home, or passing from one station to another. They never go to a hotel unless out of friends. The tourist season is short in India, though it increases a little each year. Cook's manager in Bombay believes that it never exceeds 2,000 a year. Of these he estimates that at least 1,200 are Americans. The manager of the Taj Mahal in Bombay is equally emphatic in his belief that Americans outnumber British tourists in India and that of the two the number of Americans increases relatively faster.

Besides a stone tub and a tin cup in the bathroom, the dak bungalow furnishes you a "long" chair, a table, a punkah, and what they call a bed. It is made of eight sticks, four up and down and four across, pitched up by strings. If you haven't got your bedding it is time to get it. But there is this advantage in India—you never have to pick it up yourself. And the sahib—pronounced "sah"—never walks. And no one else that can afford a fourth rate chart, a sort of two wheeled omnibus. The sahib rides in a tonga, the two wheeled, with a broad seat divided by a partition.

Back to the hotel for dinner, because the dusky guardian of the bungalow said he had nothing in stock and his fire was out. The guests of the little hotel, with its twenty-odd rooms, were in the midst of dinner.

Carry England with Them.

Take the waiters out of the dining room and this might have been an English company in London, Vancouver, Hongkong, Singapore, Sidney, Cape Town, or Malta. They are all just the same, cast in the same mold, physically and mentally. Same set of habits. Begin dinner at the same hour, have the same courses, the same brands of Scotch whisky. Even here in Peshawar, India's most remote frontier post, the handful of Britishers wear the same collars, same black ties, same shirts with two gold buttons, same dinner clothes. They all look alike. They look superior.

The women are just the same. Not so fine looking as the men. India wears them out. The men may never walk, but they play tennis, polo, and get out in the jungle and kill things. But the women look faded, somewhat jaded, a trifle dissipated. No doubt the climate gets into them. They pay a much greater price for their exile than do the men. When sport does not take up a man's time, he can find work to do—firm reports, hold court, ride around and inspect things.

But the women are all in the same immaculate evening costume, low neck, bare arms. In giving in here to climate or frontier ways. No assimilation. As I watched the little crowd, I felt that the social chasm between them and the servants was greater than ever between Moghul emperor and the peasants in the fields. The Moghuls became part of India. The English never will.

Peshawar in Two Parts.

There are two Peshawars, one Asiatic, the other European. They have little in common among surrounding country and servants. I like the European city first because it is more instructive. The native city is more interesting. The European city is called the Cantonment, the name universally applied to the settlements which grow up in Indian cities round barracks.

DYNAMITE EXPLOSION KILLS MEXICAN REBELS IN CHURCH.

Many Insurgents Lose Lives When the Bullets of Federal Troops Strike Store of Explosive.

[BY CABLE TO THE CHICAGO TRIBUNE.]

MEXICO CITY, Jan. 19.—The minister of war was advised today of a battle between government troops and rebels in the southern part of Chihuahua at a town named Equi-

One hundred and seventy-five rebels, who were entrenched at the town, were attached by federal troops. Nineteen rebels were killed and three troopers were wounded.

The extensive mortality among the rebels was due to an explosion of dynamite in the church in which they were entrenched. A house next door contained 200 pounds of dynamite. This evidently was struck by bullets fired by the troops, and a terrific explosion resulted.

The rebels fled. When the troops entered the town they found the church a pile of ruins. This is the first engagement reported in that section of Chihuahua.

NEW COUNCIL CHOOSES JUDGE.

Admiral Matta of Spain Will Take Part in Inquiry to Fix Responsibility for Loster.

[BY CABLE TO THE CHICAGO TRIBUNE.]

MADRID, Jan. 19.—The supreme council of the navy has designated Rear Admiral Matta as judge of the court of inquisition to decide who was responsible for the publication of the letter of Admiral Cervera, which led to the resignation of Senor Marine Miranda. Among those who have been summoned to give testimony before the court are Prime Minister Canalejas, Senor Puente, Senor Miranda, and the editor of the newspaper El Mundo.

Girls in Trousers Argue Over Their Advantages: One Prefers 'Em to Hobble, Others Champion Skirts.

[From photographs taken for THE TRIBUNE.]

Florence Waldron (Tom Wrench)

Anna Stretton as Arthur Gower. Cornelia Daisy as Capt. de Foenix. Blossom Gaylord as Imogene Parrott. Alice Manchee as Rose Trelawney.

Several young women, members of the Senior Dramatic club at Chicago Teachers' college, Sixty-eighth street and Stewart avenue, are to appear this afternoon and evening in trousers. They take the parts of men in the club's production of "Trelawney of the Wells," a Pinero play. Miss Virginia Freeman, teacher of oral expression at the college, is in charge of the productions.

The young women were busy yesterday getting used to masculine garments at a dress rehearsal. Most of them thought trousers unsatisfactory as wearing apparel.

"I think it is awfully hard to sit down," Miss Cornelia Daisy, who plays the part of Capt. de Foenix, said. "I am sure trousers don't give one the freedom that skirts do."

Miss Aurora Madsen, who plays the part of Colpoys, the low comedian, echoed Miss Daisy, as did Miss Anna Stretton, who will be Arthur Gower.

"I suppose mine don't fit me well, but they certainly aren't as comfortable as skirts," she admitted.

Miss Florence Waldron, who as Tom Wrench is the leading man, didn't agree.

"They are a lot better than my bobble skirt already, and I know that if I could only wear them a week I'd be more at home in them than I ever am in skirts," Miss Waldron said. "And they are my father's dress trousers at that," she added.

Miss Celia Crowley as a silk stockinged butler enjoyed both freedom from skirts and from long trousers that have to be pulled up at the knees.

Miss Alice Manchu has the rôle of Rose Trelawney and Miss Blossom Gaylord that of Imogene Parrott.

FRENCH TROOPS GUARD WINES

Will Stop Growers' Raids on Spurious Champagne Stocks.

REAL VINES' YIELD POOR.

Dealers Imitate Genuine Vintage and Precipitate Riots.

[BY CABLE TO THE CHICAGO TRIBUNE.]

DAMERY, France, Jan. 19.—Troops are occupying most of the villages in this district tonight, determined to put an end to the wine riots, which have threatened to assume serious proportions ever since the destruction Tuesday night of 70,000 bottles of imitation champagne and the smashing last night of thousands of casks of the same beverage.

The truth of the situation is that a wine growers' rebellion, similar to that which swept over southern France in 1907, is imminent. The trouble really has been simmering ever since that outbreak and is due to the gradual falling off of the yield of the vineyards in this district.

Owing to the local shortages, the larger dealers have been importing sweet wines from the south of France, subjecting them to the champagne process and selling them under champagne labels. The wine growers feel that in this commercial fraud there is a future menace to the legitimate champagne industry and believe that the larger dealers could stand it to share the losses of the dull seasons with them.

Until Tuesday night, however, although there had been several outbreaks, due to the feeling against the dealers, none had assumed serious proportions.

M. D. DEGREE FOR THE KAISER.

German Ruler Accepts Honor Offered by German University at Prague.

[BY CABLE TO THE CHICAGO TRIBUNE.]

VIENNA, Jan. 19.—Kaiser Wilhelm is about to add to his numerous distinctions that of doctor of medicine. The German university at Prague offered him the degree and his majesty accepted it. It will be conferred on him with great ceremony at Berlin.

The Modern Equipage

The ideal of traveling convenience is to be independent—to go where you wish—when you wish.

Detroit Electric

gives you this freedom. It requires no chauffeur, yet responds to your slightest wish.

The nobleman of old, traveling in the height of luxury with coach and four—coachman, footman, outriders, and retinue—knew no such comfort as the car provides. A King of Croesus cannot secure in beauty, luxury and convenience a more perfect vehicle.

The economy of the Detroit Electric is its crowning glory. It costs but one half cent per mile. It costs no more for a competent man—for only $60 a month—to will relieve you of all the care of your car. Simply telephone—we'll send it—keep it—charge it—wash it—keep it in perfect adjustment, calling it to you at your door the morning when you want it—all at a saving of from one-half to two-thirds what you pay yourself for it at night when you get the word.

Full particulars and demonstration upon request.

Phone Calumet 4700

Anderson Electric Car Co.

Successors to Anderson Carriage Co.

Factory Branch, North Shore Branch
Frank R. Price, Mgr.; F. O. Hall, Mgr.
2416 Michigan Av. Sheridan Rd. & Clark St.
Chicago. Evanston.

PROBLEM IN SPANISH STRIKE: BARCELONA TROUBLE GROWS.

Cabinet Council, Presided Over by King Alfonso, Considers Trouble—Troops Concentrated in City.

[BY CABLE TO THE CHICAGO TRIBUNE.]

MADRID, Jan. 19.—At a council of the ministers today, presided over by King Alfonso, Prime Minister Canalejas read a letter from the governor of Barcelona, who is extremely worried over the strike situation there.

The strike has extended to industries other than those originally involved, and it threatens to become general. The governor asked that troops be sent to quell any disturbances that may occur. The workmen at Barcelona have declared a boycott against any workers who come from Arragon to fill the places of strikers.

Troops are being concentrated in the city.

NOTES FROM FOREIGN LANDS.

TOKIO.—The sentences of twelve of the twenty-four anarchists condemned to death by the Supreme court were commuted to life imprisonment.

PARIS.—The French press is much exercised over the Netherlands government's proposal to fortify Flushing, generally supporting what is assumed to be an objection on the part of the French government.

DISPOSITION OF BIG FUND STILL IS UNSOLVED PROBLEM.

Money Raised from Concessions in the Woman's Building During World's Fair Said to Be in New York Bank.

Adrian C. Honoré, who manages the estate of Mrs. Potter Palmer, went to Sarasota, Fla., yesterday, where he will visit Mrs. Palmer for two weeks. At his offices yesterday it was stated no further word had been received from Mrs. Palmer to throw light on the disposition made of $50,000 realized through the sale of concessions in the woman's building at the world's fair. Mr. Honoré will be in Florida for two weeks.

O. F. Edmonds, vice president of the Northern Trust company, who was treasurer of the old Columbian Exposition company, said during the day he did not know what had been done with the fund, but that he believed it was in the care of some New York trust company.

Harlow N. Higinbotham, president of the world's fair, said the original purpose was to use this fund to build a home for women in Chicago. There has been no meeting of the committee which had in charge the disposition of the fund since 1893.

THE eagerness of our customers to take advantage of the remarkable bargains we're now offering warrants us in doing it; it's a wholesale clearance of Hart Schaffner & Marx finest goods; at 30, 40, 50 per cent reductions.

OVERCOATS, silk lined, of richest materials, of best styles; $37.50, $40, $45, $50 values.
Now clearing at $25

OVERCOATS in all the good models, many silk lined; $20, $25, $28, $30, $35 values.
Now clearing at $18

SUITS of choicest weaves, many of them silk lined; the best styles, $37.50, $40, $45, $50 values.
Now clearing at $25

SUITS that have been selling at $20, $25, $28, $30, $35.
Now clearing at $18

YOUNG men's special snappy styles; suits and overcoats of best quality; $20, $25, $28, $30, $35 values.
Now clearing at $18

A SPECIAL lot of very excellent pure wool and worsted suits; large range of colors and patterns.
Now clearing at $12.50

Copyright Hart Schaffner & Marx

FINE trousers, Hart Schaffner & Marx best goods; $5, $6, $6.50, $7.50, $8 values; many fine suit weaves among them.
Now clearing at $3.90

FANCY waist coat, in all the favored weaves, colors, patterns, smart new stuff, $4, $5, $6, $6.50 waist coats.
Now $2.50

Maurice L. Rothschild

Specialists in good clothes; and nothing else

Southwest corner Jackson and State

Money cheerfully refunded

Chicago Minneapolis St. Paul

JEWS URGE ACTION AGAINST RUSSIA

Council in New York Resents Dishonoring of Passports by Czar's Country.

MAKE AN APPEAL TO TAFT

Demand Abrogation of Treaties Unless Hebrew Is Given Square Deal.

New York, Jan. 20.—[Special.]—The council of the Union of American Hebrew congregations, meeting at the Hotel Astor, today adopted a resolution calling for a committee to wait upon President Taft and the secretary of state and protest against the course of Russia in disregarding American passports.

The resolution, which was offered by Simon W. Rosendale, former attorney general of New York, declares:

"For more than a generation passports issued by our government to American citizens, have been openly and continually disregarded and discredited by Russia, in violation of its treaty obligations and the usage of civilized nations.

"It is the sense of this council, speaking not as a representative of Jews, but as a body of citizens having at heart the preservation of the honor of the nation, that the president, the department of state, and congress be respectfully and earnestly urged to take immediate measures to terminate existing treaties."

Chicagoan Among Big Givers.

More than $100,000 was subscribed toward a proposed $120,000 fund for building new departments at the Hebrew Union college at Cincinnati just before the election of officers and adjournment of the council.

In addition Jacob H. Schiff subscribed $5,000 for the extension work of the schools and synagogues of the Union congregations, and agreed to pay a similar amount to the work annually.

To the Hebrew Union college fund Mr. Schiff gave $25,000 and Julius Rosenwald of Chicago gave $50,000.

Nagel Finds No Discrimination.

If there is any discrimination against the Jewish immigrant at Ellis Island, Charles Nagel, secretary of commerce and labor, cannot find it.

At the close today of one of his periodical visits of inspection he took occasion to deny the charge Max Kohler made to the delegates of the union yesterday that the Jew does not have as good a chance to get into this country as other aliens.

YANKEE GETS LISZT'S ORGAN.

Pays $50,000 for Famous Musician's Instrument, and Britons Wonder About Duty.

[BY CABLE TO THE CHICAGO TRIBUNE.]

LONDON, Jan. 19.—There is speculation as to how the American customs officials will assess Liszt's famous organ, which Mr. Smith, an Englishman living in the United States, recently bought and resold to an unnamed American collector for $50,000. Liszt had important parts of the organ built in Detroit and shipped to Germany. Mr. Smith will take it to the United States, where he will plead its American construction justifies its admission free.

CZAR ATTENDS RIVER BLESSING.

Nicholas Goes to Ceremony on the Neva for First Time Since Escape from Death in 1905.

ST. PETERSBURG, Jan. 19.—Emperor Nicholas was present at the annual ceremony of blessing the waters of the Neva today, for the first time since that eventful day in January, 1905, when the whole Romanoff family was threatened with death from a rain of grape shot.

GAY ADVENTURER DIES IN BED

George Boynton, Soldier of Fortune, Fought All Over World.

BEGAN DURING CIVIL WAR.

Conceals Real Name to the Last; Career Reads Like Fiction.

New York, Jan. 19.—[Special.]—George B. Boynton, soldier of fortune, died at Miss O'Brien's hospital today. His death was due to a general breakdown, the result of years of exposure in nearly every known land and sea. Up to the time he entered the hospital he had been living with his wife and niece at 501 West One Hundred and Twenty-fourth street.

Boynton was not his right name. He adopted many names in different revolutions, insurrections, and adventures, but usually fell back on the name under which he died. He rarely talked of his remarkable life, and no one ever was able to ascertain his original name. He admitted that he was born in Fifth avenue, not far north of Fourteenth street, on May 1, 1842, and that his father was a distinguished surgeon, with an estate on Lake Champlain.

He was about to enter the naval academy when the civil war broke out. He enlisted, and his father bought his discharge. He was sent to an uncle in Illinois, but enlisted in a cavalry regiment out there. At the battle of Pittsburg Landing he led a charge against the Confederate Black Horse cavalry.

Shoots Confederate Assailant.

A confederate cavalryman aimed a blow at him with a saber, but he ducked beside his horse's neck. The blow killed the horse and tore a great gash in Boynton's cheek, the scar of which he bore to his death. He shot the confederate between the eyes, killing him instantly.

He left the army and was nearly lynched as a copperhead. He was later sent to capture contraband goods sent south from Cincinnati, and captured Belle Boyd, the Confederate woman spy.

In the latter days of the war Boynton bought the Letter B, a vessel which was successfully running the blockade from Bermuda to the southern ports. He made several successful runs, although the Letter B was shelled more than once by the U. S. S. Powhatan.

Filibusters in Cuban War.

On his return to New York he bought the Franklin avenue distillery, with Jim Fisk as partner. This was a profitable affair, but Boynton yielded to his love of adventure and became a filibuster in the ten years' war in Cuba. At one time his vessel, the Edgar Stuart, was seized at Baltimore. He put to sea with three deputy United States marshals as prisoners, landing them farther down the coast. He had to go to Halifax until Fisk squared things for him after this adventure.

Later he met Andrew Johnson, afterward president, and was sent west by him to inquire into political conditions. He reported back that Johnson didn't have a chance, and that he had decided that filibustering was more honorable than politics. In 1868 he began to supply the Spanish pretender, Don Carlos, with arms from England. The latter paid him $140,000, and then plotted to have him killed and robbed. He was warned by a gypsy girl and escaped.

OLD ROSE DISTILLING CO.

13 Stores in Chicago

All One Phone—Yards 742

Clearing Sale of All Odds and Ends (Before Inventory) of

Wines and Whiskies

	Quarts
1,200 Bottles of McBrayer Whiskey, 11 years old,	$1.05
Unlimited Supply of Guckenheimer	69c
Over 3,000 Bottles of Fine Domestic Port Wine	17c
60 Cases of Rock and Rye, fine for coughs and colds	57c
Imported Wine from Greece, special at	75c
Palestine Brandy—sold everywhere for $1.75, at	$1.50
45 Cases Imported Three Star Brandy, France's best product; special at	$1.29
Imported German Rhine Wines	67c
	Gallon
About 4,000 Gallons of Italian Vineyard Co.'s Port Wine,	89c
About 2,500 Gallons of $2.75 Whiskey, Saturday	$2.35
Over 1,650 Gallons of Cooking Brandy, makes delicious pies and puddings, $3.00 kind for	$2.85

By getting Old Victoria Whiskey, 6 years old bonded; Old Rose Whiskey, 8 years old; Star Lake Brandy, bonded, you can always be sure you are drinking the finest in the land.

Mail orders promptly filled by the largest house of the kind in Chicago.

Prompt City Delivery. Right in Your Neighborhood.

3959 SOUTH HALSTED STREET
3042 COTTAGE GROVE AVENUE
6230 SOUTH HALSTED STREET
4713 SOUTH ASHLAND AVENUE
3107 WENTWORTH AVENUE
4320 SOUTH ASHLAND AVENUE
800 NORTH AVENUE
2440 WEST NORTH AVENUE
2827 NORTH CLARK STREET
503 NORTH CLARK STREET
1070 MILWAUKEE AVENUE
6312 COTTAGE GROVE AVENUE
9034 COMMERCIAL AVENUE

The Number of TELEPHONES In Chicago To-Day

240401

Chicago Telephone Company

Telephone for a Telephone

MAIN 240

See Our Exhibit at Electrical Show

EXCEPTIONALLY LOW FARES VIA

ILLINOIS CENTRAL RAILROAD

CENTRAL MISSISSIPPI VALLEY ROUTE

From CHICAGO

SOUTH, EAST and WEST

ALABAMA, ARKANSAS GEORGIA, FLORIDA, MISSISSIPPI, LOUISIANA, TEXAS, MEXICO, CUBA

ONE WAY		ROUND TRIP
$29.65	Austin, Tex.	$30.00
28.85	Beaumont, Tex.	30.00
16.20	Birmingham, Ala.	32.50
32.75	Bradentown, Fla.	36.50
30.35	Brownsville, Tex.	30.00
35.30	Corpus Christi, Tex.	30.00
20.60	Columbus, Ga.	41.25
29.45	Daytona, Fla.	50.70
23.75	Dallas, Tex.	30.00
29.20	De Land, Fla.	36.50
36.50	Dania, Fla.	44.25
34.50	Ft. Myers, Fla.	36.50
36.40	Ft. Lauderdale, Fla.	44.15
16.15	Ft. Smith, Ark.	26.25
33.40	Ft. Pierce, Fla.	41.15
23.75	Ft. Worth, Tex.	30.00
46.50	Havana, Cuba	81.00
25.75	Hilliard, Fla.	33.65
17.40	Hot Springs, Ark.	27.00
29.45	Houston, Tex.	30.00
38.00	Homestead, Fla.	47.75
28.15	Jacksonville, Fla.	44.10
30.65	Kissimmee, Fla.	36.50
31.35	Lakeland, Fla.	36.50
15.85	Little Rock, Ark.	31.70
20.50	Macon, Ga.	41.00
56.60	Mexico City	82.00
37.15	Miami, Fla.	44.60
25.35	Mineral Wells, Tex.	30.00
21.60	Mobile, Ala.	30.00
23.00	New Orleans, La.	30.00
29.90	New Smyrna, Fla.	37.65
28.95	Ocala, Fla.	36.50
20.15	Opelika, Ala.	28.45
27.65	Palatka, Fla.	35.40
16.35	Pine Bluff, Ark.	26.25
29.55	Sanford, Fla.	36.50
33.10	Sarasota, Fla.	36.50
32.00	San Antonio, Tex.	30.00
26.50	Savannah, Ga.	41.30
18.35	Salma, Ala.	27.15
27.40	St. Augustine, Fla.	35.15
31.95	St. Petersburg, Fla.	36.50
31.95	Tampa, Fla.	36.50
24.25	Thomasville, Ga.	32.05
30.80	Titusville, Fla.	36.55
17.05	Tuscaloosa, Ala.	26.00
24.30	Valdosta, Ga.	32.30
35.15	West Palm Beach, Fla.	42.80

FIRST AND THIRD TUESDAYS

LIBERAL STOP-OVERS

Through Daily electric lighted sleeping cars, Chicago to Hot Springs, Ark.; Memphis, New Orleans; San Francisco via New Orleans, Houston, Beaumont, San Antonio, El Paso and Los Angeles; Birmingham, Ala., and Jacksonville, Fla.

Tourist sleeping cars first and third Tuesdays Chicago to Houston, Texas, to Jacksonville, and on Mondays of each week to San Francisco via New Orleans.

Through Daily free reclining chair car, Chicago to Jacksonville.

Inquire for fares, rail-steamer tours to Florida and Gulf Ports, Cuba, Mexico, Porto Rico, Panama and Central American points.

Inquire regarding personally conducted tours to Mexico City. Particulars at the Chicago City Ticket Office,

117 ADAMS STREET

Phone Central 6270 and have tickets delivered to your office or residence.

R. L. CARMICHAEL
District Passenger Agent
117 ADAMS STREET

It is more important that the manufacturer should know the farmer market than it is that the farmer should know about the manufacturer's goods.

The barker for a side-show containing a live elk noticed a disconsolate father and mother and a retinue of thirteen children staring at the picture of the elk and wishing they could go in and see it.

"Are those all yours?" asked the astonished barker.

"Yes," replied the father of the family.

"Then wait here a minute," said the barker, "and I will bring the elk out."

The farmer can find other goods that will take the place of yours, but you cannot find a market as good as the farmer market.

FARM—FIRESIDE

THE NATIONAL FARM PAPER

New York Springfield, Ohio Chicago

LODGE'S ELECTION CALLED CORRUPT

Result in Massachusetts Attacked by the Montana Legislature in Joint Session.

DEMAND AN INQUIRY.

"So-Called Democrats" Who Helped Bay State Senator Condemned in Strong Terms.

Helena, Mont., Jan. 19.—The Montana legislature in joint session today condemned the action of certain "so-called Democrats" in the legislature of Massachusetts in voting for the reelection of United States Senator Henry Cabot Lodge. The legislature declared the reelection of Lodge was, on its face, the result of a corrupt bargain, and demanded a rigid investigation of the methods by which Lodge obtained his election.

Following is the text of the resolution:

Resolved, That this assembly views with abhorrence and disgust, the action of the alleged Democrats in voting for a Republican. We regard such action as prima facie evidence of a corrupt bargain and we call upon those who represent Montana in the United States senate to demand a most rigid investigation of said election to the end that the guilty parties be punished.

We regard any member of any legislative assembly who votes for one of opposite political faith for United States senator as a traitor to his constituents and a man unfit to remain as a member of any legislature.

We regard any man who accepts an election tainted with such unmistakable fraud and corruption as unfit and unworthy to hold the high office of senator to the congress of the United States.

OHIO FAVORS THE INCOME TAX.

House Concurs in Action of Senate by Adopting Resolution Approving Amendment.

Columbus, O., Jan. 19.—By a vote of 100 to 3 the house today concurred in the action of the senate in adopting the resolution providing for the approval of the income tax amendment to the United States constitution. Those voting against the resolution were Jones of Franklin, Canfield of Fulton, and McCormick of Gallia.

Kansas Senate Favors It.

Topeka, Kas., Jan. 19.—The Kansas senate today by a vote of 25 to 14 ratified the proposed sixteenth amendment to the constitution of the United States. Party lines were not observed in the vote.

Message Urges Ratification.

Concord, N. H., Jan. 19.—Gov. Robert P. Bass sent a special message to the New Hampshire legislature today favoring the ratification by New Hampshire of the income tax amendment to the federal constitution.

CONTESTS FOR U. S. SENATOR.

NASHVILLE, Tenn.—The ninth ballot for United States senator in joint convention resulted as follows: Enloe [Ind. Dem.], 63; McMillin [Reg. Dem.], 62; Woldridge [Rep.], 3; McKellar [Ind. Dem.] 2. Necessary to a choice, 66.

JEFFERSON CITY, Mo.—Gov. Hadley issued a commission to James A. Reed of Kansas City, yesterday elected United States senator by the legislature.

BOSTON, Mass.—Notwithstanding repeated assertions by Gov. Eugene N. Foss in his campaign against the return of Henry Cabot Lodge to the United States senate, that he would never approve the credentials of Mr. Lodge, the governor formally affixed his signature and the state seal to Senator Lodge's certificate of election.

CINCINNATI, O.—According to the fifteen Republican senators of West Virginia, who are voluntary exiles in this city, overtures were made from Charleston looking toward a compromise between the two factions.

ALBANY, N. Y.—The vote of the two houses in joint session on the senatorship showed no change except W. F. Sheehan lost two votes in the assembly.

DES MOINES, Ia.—Seven votes recorded for one of the candidates for the Dolliver senatorial succession who withdrew were distributed among four of the remaining half dozen candidates, but there was no appreciable change in the deadlock.

THE DAY IN CONGRESS.

THE HOUSE.

In the house the postoffice appropriation bill was the vehicle for speeches for and against the fortification of the Panama canal.

THE SENATE.

Senator Fletcher addressed the senate in support of the minority report of the Ballinger-Pinchot investigation and Senator Borah spoke in advocacy of the election of United States senators by direct vote of the people. He was supported by Senator Clapp.

ILLINOIS SHAME CITED BY BORAH

(Continued from first page.)

maintain that arena for that purpose? Why give selfish and corrupt influences such strategic advantage?

"Why not send the fight to the open forum upon which beats the fiery light of public opinion? Why not leave it where it will be settled upon merit and where candidates may appeal to the honor and patriotism of the masses and not be compelled to fight the combinations and trickery of a caucus? Why not leave it where the candidates must also take the people into their confidence before election certificate is issued?

"Why compel men to pass through the season of humiliation and shame through which the sitting member of Illinois is passing if he is guiltless? Why make it possible for him to come here if guilty?

"It is a system vicious and out of date, prepared for a different age and under different conditions than that under which we live. The time demands a different system, a different plan, a different mechanism for selecting the members of this great body."

Would Go Back to the People.

Mr. Borah frequently referred to the scandals and corruption which mark the present method of electing senators and insisted that it would be the part of wisdom to get back to the people, to give them a direct voice in the selection of their representatives in the upper house of congress.

He asserted that such a method of election would not detract from the conservative character of the senate or cause it to be less deliberative in its decisions. He instanced the fact that at least a dozen members of that body through primaries now are substantially elected by this means.

Supplementing Mr. Borah's speech, Senator Clapp said that by making the senatorial question an issue in legislative elections the people of the country already had taken into their hands the election of senators to as great an extent as the constitution would permit them. This course, he accepted as an indication of the popular will and he predicts that if the opportunity should ever be given them they would manifest their interest in an unmistakable way.

"If they get the chance no power on earth can prevent them from adopting the popular election system," he said. "The impetus is absolutely resistless, and why should the senate seek to stem a tide so clearly in the interest of popular government?"

Omissions and Errors.

In the speech he delivered yesterday in connection with Mr. Lorimer, Senator Borah sharply criticised the majority report of the committee on privileges and elections because of its omissions and errors. He insisted that Legislator Michael S. Link was not "compelled" to confess, "by means fully set forth in his testimony," which the report purported to quote.

He established the incorrectness of this statement by quoting testimony omitted by the majority of the committee, which shows Link admitted unequivocally he told the truth in his confession. In connection with the effort of Senator Burrows to bolster up the report of the majority the following statement taken from his speech is worth noting:

"If White's testimony is discredited, then practically nothing remains which would cast any shadow of doubt upon the right of Senator Lorimer to hold his seat, because it is evident from a careful examination of the case that the testimony of the other witnesses who claimed to have received money from Browne and Broderick was purposely so shaped as to corroborate White's story."

Senators Curious to Know.

Members of the senate ask:

"How could the testimony of Beckemeyer and Link have been shaped by the prosecution in view of this statement made by Elbridge Hanecy, counsel for Mr. Lorimer, to the investigating committee: 'Beckemeyer and Link are two members of the house, Democratic members and friends of Lee O'Neil Browne, the Democratic leader.'"

How could Link's testimony have been shaped to the detriment of Lorimer and the injury of Lee O'Neil Browne in view of the following letter Link wrote to Browne eight days before the investigating committee met in Chicago and within three weeks of his appearance before it as a witness:

Mitchell, Ill., Sept. 12.9—Hon. Lee O'Neil Browne, Ottawa, Ill.—Dear Lee:

May you be nominated the 15th and triumphantly reelected in November; the prayers of a prominent member of my family will be with you. Yours, etc.

M. S. LINK.

Comment on Holstlaw.

When State Senator Holstlaw took the witness stand, Attorney Austrian for THE CHICAGO TRIBUNE, said to the committee:

"Mr. Chairman, I have never seen the witness before, but I understand he has a voice that won't permit his talking loud."

Indeed, of the eighteen members of the legislature who were examined by the investigating committee, fourteen aided in the election of Lorimer.

And of the fourteen all except one were Democrats, and that one was the speaker of the house, who was Mr. Lorimer's roommate at Springfield, and who first induced Browne to consider the Lorimer proposition.

So keen was the desire of these several witnesses to protect Browne, Wilson, and Broderick, the dispensers of the "Lorimer money," or to aid Mr. Lorimer, that it was only with the assistance of committee members that it was possible to obtain from them the damaging facts and circumstances which developed.

No witness presented to the committee by Mr. Austrian, with the exception of White, came without the command of the committee evidenced by a subpoena. No witness produced on behalf of Mr. Lorimer required any such persuasion. Mr. Burrows was aware of this fact.

Hanecy's Efforts Fail.

On several occasions Mr. Hanecy sought to induce witnesses to admit they had been improperly approached, but invariably their response was that they had not been.

This is one of many features of Mr. Burrows' speech properly a subject of criticism, and senators will not fail to discuss them on the floor of the senate in order that the facts may be properly understood.

"ABOLISH THE SENATE."

Washington, D. C., Jan. 19.—"Abolish the senate," is the burden of a telegram addressed to Speaker Cannon and a number of representatives today by a Chicago man, as an outgrowth of the investigation of the charges made against Senator Lorimer.

The telegram charged that every senator has paid for his votes in ways no better than the Illinoisan, and there never can be a pure senate as long as there is patronage.

"GOOD AS MONEY CAN BUY."

Albany, N. Y., Jan. 19.—[Special.]—Gov. Adolph O. Eberhard of Minnesota, who is in Albany to read a paper before the State Agricultural society, was invited to sit in the speaker's desk during the joint ballot of the legislature for United States senator. In acknowledging the courtesy he ungraciously slurred the Illinois legislature.

"There can be no doubt that when the papers are speaking of the merits of the legislature of our neighboring state of Illinois they mean it is a good legislature, because it is said by them that it is as good a legislature as money can buy," said the governor. "My experience with legislatures, however, has been friendly. I have served in them myself.

"The common opinion about men in public life today that they are not men of such high integrity as others, does not any longer prevail. I fear you have the wrong opinion of our legislature and of our state. I presume at times you have misgivings about these new western border states, these wilderness states."

NOTES FROM NATIONAL CAPITAL.

Col. Enoch H. Crowder will be appointed judge advocate general of the army on Feb. 14 upon the retirement of General George B. Davis. The colonel will have the rank of brigadier general.

Col. George S. Anderson, who on March 19 will be promoted to brigadier general, will go to the Philippines in May to assume command of the department of Visayas, succeeding Gen. Daniel H. Brush.

Col. Robert K. Evans, soon to be made a brigadier general, will succeed Col. Erasmus M. Weaver in March as chief of the militia division of the war department. The latter will be promoted to command the coast artillery corps.

Admitting no question of criminal guilt has been involved in the charges against Secretary Ballinger, Senator Fletcher of the investigating committee addressed the senate in support of the Purcell resolution declaring that the secretary should no longer be retained in office. The responsible functions of the secretaryship, he said, appeared to have been delegated to subordinates.

DEATHS.

[For other death notices see page 15.]

LYNCH—James Lynch, beloved husband of Mary, nee Hickey, and son of Patrick and Mary Lynch, brother of Sister Mary Bernard, Elisabeth, John, Patrick, Julia, and Margaret Lynch, native of County Down, Ireland, member of Columbia Council 1296 Royal Arcanum. Funeral Saturday at 9 a. m., from late residence, 2416 Parkway, to St. Malachy's church, where high mass will be celebrated, thence by carriages to Mount Carmel.

M'AULIFFE—Margaret McAuliffe, wife of the late William McAuliffe, mother of Mrs. Officer John R. Ryan and the late sister M. Arsenia, at her residence, 3023 Flournoy-st. Funeral notice later.

WENDELL—Daniel Wendell, beloved husband of Annie, nee Hickey, and brother of John, Hannah, Elisabeth, Bridget, and Mary Wendell, native of Ballyhaiff, County Limerick, Ireland. Funeral Saturday at 9 a. m. from late residence, 140 N. Sheldon-st., to St. Jarlath's church, where high mass will be celebrated. Carriages to Mount Carmel.

HOBSON AND KEIFER DEBATE OVER FORTIFYING OF PANAMA.

Ohio Congressman and Alabama Representative Differ Over Treatment of Canal by the United States.

Washington, D. C., Jan. 19.—The opening gun in the fight over the fortification of the Panama canal was fired in the house of representatives today, although the postoffice appropriation bill ostensibly was under consideration. Representative Keifer of Ohio spoke for an hour in favor of the neutralization of the canal.

Gen. Keifer declared that the latest estimate of $12,000,000 for the fortification of the canal would not be sufficient. He asserted that it would cost at least $100,000,000 so to fortify the canal that it could be held against the attack of one of the first class powers of the world.

"If you have a war—and this has been worked out by the war games, and I am not guessing," said the hero of the Merrimac, "if you have a war in which the Panama canal is not involved, and in which no enemy could seize it, a war with an Asiatic power, with our fleet in the Atlantic, then the war will be on the American shores, involving an occupation of the Pacific coast. But if you have the Panama canal, through which American ships alone can pass and come out and form on the Pacific coast, all the ware games show that the war operations will take place on the coast of Asia."

Brooks Ankle Learning to Skate.

While trying to learn to skate on a pond in Lincoln park yesterday, Katie Stroback fell and broke her right ankle. She is 19 years old and lives at 660 North Halsted street.

STRAINS FOR A HIGH NOTE; SINGER LANDS IN HOSPITAL.

Detroit Man, Tenor in Family Chorus, Beats His Chest and Stabs Himself with Necktie Pin.

Detroit, Mich., Jan. 19.—Inability to reach a high note in a song brought Richard Lara of Vinewood avenue to St. Mary's hospital, where he is today in a critical condition.

On Sunday evening Lara, who was the tenor in a family chorus, found difficulty in reaching a high note and beat his chest heavily to clear the bronchial passages.

His necktie pin was driven deep into his chest and part of it remained in the breast bone when the young man's mother broke the pin in trying to withdraw it.

TAKES UP GRAFT INQUIRY.

Grand Jury at Springfield Investigates Alleged Shortage in the City Finances.

Springfield, Ill., Jan. 19.—[Special.]—The Sangamon county grand jury today began investigation of the charges of graft in city affairs. A recent investigation shows a shortage of $22,000 and city officials have been summoned before the investigating body to tell what they know of it. Two former grand juries have heard evidence, but no bills have been returned.

Assistant City Controller Lloyd Davis was before the grand jury today and showed alleged discrepancies in the books. It is contended that vouchers were duplicated, and persons who had money due from the city benefited by the fraud system.

REVELL & CO.

$25,000 Worth of Office Furniture

AT LESS THAN FACTORY COST

The entire stock of the Grand Rapids Desk Co. has been purchased by us, and is now on sale at less than factory prices. Come to our store, rooms and become posted on Desk values.

You will buy instantly when you see the Desks and the astonishingly low prices placed on them. No business man should fail to take advantage of this opportunity.

60 Inches Long
32 Inches Deep

Golden oak finish. Desk has extension slides, center drawer and large book drawer. Pigeon hole case is supplied with pen racks, letter file, etc. Raised panels on sides and back. Heavy moulded base.

24.00
Value $36.00

The Desk shown above is typical of the hundreds of bargains in the sale. The lot includes a splendid assortment of flat top desks, typewriter desk and bookkeepers' standing desks in golden oak and mahogany finish.

Wabash Ave. ***Alexander H. Revell & Co.*** *Adams St.*

RESORTS AND HOTELS. | RESORTS AND HOTELS. | RESORTS AND HOTELS. | RESORTS AND HOTELS.

The English Room

Business Luncheons are given at THE BLACKSTONE

FOR men's informal luncheons, for business meetings of every character, or for general conventions, there is no more suitable place in all Chicago than the English Room, on the Art Hall Floor, at THE BLACKSTONE.

It is especially decorated for men's gatherings—it can be divided, by unique sliding partitions, into three sections—it is across the hall from the service pantry.

As many as 100 can be comfortably seated and served in the English Room. But for more than 100, the Banquet Hall adjoining the Art Hall floor is always available.

THE BLACKSTONE kitchens are situated over the lobby, in the sunlight and fresh air, instead of in the basement. The public is cordially invited at all times to inspect them.

The prices at THE BLACKSTONE are no higher than you would expect to pay at any first-class hotel.

THE DRAKE HOTEL COMPANY, Owners and Managers.

Have You Read It?

MOLLY MAKE-BELIEVE

By Eleanor Hallowell Abbott

"A FAULTLESS MINIATURE IN WORDS."

"BRIMFUL OF GINGER AND JOY, THE GINGER BEING SUGARED."

"YOU WOULD HAVE TO GO BACK TO THOMAS BAILEY ALDRICH'S 'MARJORIE DAW' TO FIND A LITTLE TALE MORE CAPTIVATING."

"OF ALL ADORABLE, IMPOSSIBLE, TANTALIZING, WHIMSICAL, HAUNTING LITTLE TALES, 'MOLLY MAKE-BELIEVE' IS THE MOST ADORABLE, IMPOSSIBLE, TANTALIZING, WHIMSICAL AND HAUNTING."

MOLLY MAKE-BELIEVE

Should you be ill, as I was when
I found this book and homeward bore it;
Enjoy its glow yourself, and then
Please help me thank the author for it.

The hero, Carl, like you and me,
Was ill, and slowly getting better;
His frigid sweetheart scorned his plea
For something like a human letter,

But sent a circular instead,
In which the advertiser gaily
Proposed to send the sick-a-bed,
For pay, a bright epistle daily.

He grasped the chance; and every day
Some message made his sick-room brighter;
But you can't figure out the way
In which he came to know the writer,

Nor can you guess at half the charm
The story holds for them that need it—
So is there really any harm
In telling you to buy and read it?

Arthur Guiterman in Life.

$1.00 net THE CENTURY COMPANY *$1.00 net*

TAMPA BAY HOTEL
A $3,000,000 Fire Proof Hotel
DAVID LAUBER, Mgr., Tampa, Florida.
Best Reached by Seaboard Florida Limited, Quickest Train to Florida.
Leave Jacksonville 12:20 P. M., Arrive Tampa 7:20 P. M., Arrive Sarasota 10:00 P. M.
For Rates Address
P. E. THOMAS, Gen'l Agent
R. 200 MARQUETTE BLDG., CHICAGO

Hotel Bon Air
AUGUSTA, GA.
Now open. The most popular resort in the South. Two fine 18-hole golf courses, beautiful club house, excellent driving and motoring, shooting, and all outdoor sports.
Address C. G. TRUSSELL, Manager.
Also Mgr. Tennessee Hotel, Thousand Islands, N. Y.

TO THE LAND OF SUNSHINE
Via Chicago & Eastern Illinois R. R.
At this time tomorrow you can be speeding at most direct route to Florida, Bahama or Cuban gold by well appointed train. The South's most famous resorts are The Belle Meade at Nashville, The Blue Ridge at Asheville, N. C., The Cavaliers at Myrtle, The Ocean at Southern Pines, N. C., Gulfport, Miss., and The Hotel Bon Air at Augusta, Ga.

TO HOT SPRINGS, ARKANSAS
Restore your health with the marvelous radium hot thermal waters of Hot Springs. For particulars address CHICAGO & ALTON R. R. Clark and Monroe Sts., or Iron Mountain Route, 143 Clark st.

BILOXI, MISSISSIPPI The Normandie, on the Beach
Fine rooms, fine table, steam heat. Rates $8 to $15 per week. Mrs. May Hopkins-Charles of St. Louis, Proprietress.

Winter Time Is June Time
On the East Coast of Florida
RESORTS—FOREIGN.
2 CRUISES by S. S. AVON 11 days each
from NEW YORK Feb. 25, March 20.
SANDERSON & SON, 160 La Salle street.

RESORTS—FOREIGN
Going to Europe This Year?
Send 4c postage for booklets from TOWN & COUNTRY BUREAU, 289 FIFTH AVENUE, N. Y.

EDUCATIONAL
LANGUAGES

& CO.
fice Furniture
ORY COST
Desk Co. has been purchased
y prices. Come to our store-

24.00
lue $36.00
hundreds of bargains in this
t of flat top desks, typewriter
den oak and mahogany finish.
ell & Co. Adams St.

ORTS AND HOTELS.

ORTS—FOREIGN
to Europe This Year?
dress for booklets from TOURS & COU
BUREAU, 250 FIFTH AVENUE, N. Y.
DUCATIONAL
NGUAGES
NE

CLERK AND NURSE PRAISE WILLHITE

Testify Under Oath to His Efficiency as Head of Dunning Institutions.

QUICK TO HEED CHARGE.

Attendants Proved Neglectful or Cruel to Patients Are Dismissed at Once.

That the recommendation of a committee of physicians for the reappointment of Dr. Oscar C. Willhite as superintendent of the Dunning institutions was based on a record of efficiency as former head of the institutions was made plain yesterday by two witnesses, who testified under oath before the civil service commission.

President Peter Bartzen of the county board asked a committee of physicians to name a man whom the members of the committee thought best qualified to fill the vacancy, and Dr. Willhite was one of the two men selected by the committee, in spite of his enforced resignation by Mr. Bartzen. The report of the committee was ignored by President Bartzen, however.

The county civil service commission is in possession of letters containing charges against the management of the Dunning institutions. Most of the letters were turned over to the commission by President Bartzen. These letters are the basis for the inquiry started at Dunning.

The two witnesses testified that patients in the insane wards sometimes were neglected or treated cruelly, but that in every such instance the attendant in charge was summarily dismissed by Dr. Willhite. Eight patients were said to have died, either as a result of cruelty or neglect.

Quick Attention to Complaints.

The testimony of Matthew P. Campbell, record clerk, and John A. Michaelson, head nurse of the male insane wards, was to the effect:

That there are 2,801 insane patients at Dunning, besides the inmates of the infirmary and the tuberculosis hospital, making a total of 3,782.

The insane patients are cared for by 180 attendants and nurses, who are sent to the institution by the civil service commission.

These attendants and nurses are frequently unfit by temperament and training to take charge of insane persons.

Insane patients often become unmanageable, and unless the attendants and nurses are peculiarly gifted with kindness and a love for their work they are likely to strike a patient in anger or in self-defense.

In every such instance where the complaint was substantiated Dr. Willhite, while superintendent, discharged the guilty person at once.

Whenever there was a suspicion that the patient's death was due to brutality, Coroner Hoffman was notified and an inquest was held.

Insane patients and their relatives are prone to magnify trifles, and when no more than necessary force is used in handling a violent patient, the attendant is often charged with cruelty.

Force Improved by Willhite.

Dr. Willhite weeded out the brutal attendants so effectually that no attendant now in the institution has ever been charged with striking a patient. He started a training school for attendants, with two classes, and all attendants were required to attend one class a week.

The medical staff was required by Dr. Willhite to meet five times a week and discuss the peculiarities of the cases coming under observation and seek advice from one another as to the best method of effecting a cure.

Michaelson, who kept a record of cases of brutality coming to his notice, named James H. Ward as a patient who he heard had been injured in some manner and who died on July 3, 1910, as a result of the injuries. He said Alveston Cress, the accused attendant, was discharged by Dr. Willhite.

Frank Foerisch was said to have had an eye blackened and two ribs broken. Foertsch did not die, but the accused attendant, Michaelson said, was discharged by Dr. Willhite.

Other Cases Looked Into.

George Kinzie, who died in the hospital March 24, Michaelson said, had two ribs broken a month before his death. The attendant denied having had trouble with him, but was dismissed upon the recommendation of Dr. F. B. Clarke.

Other cases inquired about were an alleged strangling of a patient with a towel, by Miss Agnes McKee, which Michaelson said he didn't believe ever happened; the death of Louis Cohn, said to have died from neglect; the case of a man named Bloomquist, whom Dr. Earl B. Jewell was accused of neglecting; the cases of two patients, alleged to have been kicked by attendants; the case of George Sullivan, said to have died from starvation; the case of James Zeradnik, said to have died of neglect; Frank Dostal, said to have died as a result of fractured ribs, and the case of Gust Piper, who dashed himself to death against the walls of a room.

In none of the cases did the coroner's jury attach any blame to the attendants.

Michaelson denied that Dr. Willhite had ever asked him to change his records of brutality on the plea that "they looked bad."

Buildings in Good Condition.

The buildings were found in good condition and the fire apparatus was in place and ready for use. The only building where fault could be found was the infirmary. This building was condemned by the old county board and the inmates sent to Oak Forest. Afterward some of them were brought back because of lack of accommodations, as the new structure has not been completed.

The Number of TELEPHONES in Chicago To-Day
240401
Chicago Telephone Company
Telephone for a Telephone
Our Exhibit at Electrical Show
WHERE TO EAT
COLLEGE INN
NEW HOTEL SHERMAN
NOW OPEN

Her Costly Jewels Taken by a Thief.

Mrs. Lansing W. Wallace

Rings, diamond bracelets, and ornaments set with other precious stones, totaling in value about $12,000, also $300 in cash, were stolen from the residence of Lansing W. Wallace, 5437 Michigan avenue, on Tuesday morning, according to a statement made to the police of the Fiftieth street station by Mr. Wallace. It was learned yesterday that the police are working on the case.

It was said the jewelry and money had been taken out of a safety deposit vault in a bank at East Forty-third street and Cottage Grove avenue preliminary to going to a southern health resort, when the couple intended to spend several months. Mrs. Wallace said her jewels and the cash were placed in the top drawer of her dresser when removed from the vault.

On information provided by Mr. and Mrs. Wallace the police took in custody Benjamin Harrison, a colored butler employed at the Wallace residence. He denied any knowledge of the theft and was released later.

YOU NEED ONLY $1,250 A YEAR TO BE NEW YORK BUTTERFLY.

That Income Is Enough for Man or Woman with Brains, Says Frederick Townsend Martin.

New York, Jan. 19.—(Special.)—An income of $1,250 a year is enough for a man or woman to have in order to enter the most exclusive society in New York and remain there. But one must have brains.

This was the pronouncement today of Frederick Townsend Martin and was inspired by a cabled dispatch from London which stated that Mrs. Asquith, wife of the prime minister, had made the public assertion that "extravagance annually is the best passport to the ranks of high society."

"Mrs. Asquith couldn't have said such a thing," said Mr. Martin. "She simply couldn't! Instead of being a passport to society, extravagant spending is an indelible black mark against the spender.

"Not cost, but taste," he whispered soulfully. "That is the cry of society today. We have learned that beauty and pleasure do not depend on pocketbooks but on brains. I can see this shown in so many little ways. For instance, expensive cotillion favors are no longer considered good form.

"Neither are the dinners monuments of cooked money, as they used to be a generation or so ago. On $5,000 a year—yes, on a quarter of that sum, a man or woman can afford the best society, provided he or she has brains to be welcomed there. That is what really counts—intelligence, taste, magnetism, personality, all the characteristics that the clever person possesses.

"A woman need have only one gown for all functions if she carries a wise head above it. When people are making up dinner parties they don't weigh their guests from the cash standpoint but from that of charm."

REALTY MEN HEAR WOES OF SUBURB

Nathaniel G. Moore Says the Transportation Problem Is Oak Park's Vexation.

TALKS AT BOARD DINNER.

Judge Cooper Asks Consideration for Owners of Small Lots and Houses.

"Oak Park has three kinds of transportation—the Chicago and Northwestern railroad, the surface lines, and Mr. Knight's 'toy railroad,' otherwise known as the elevated," said Nathan G. Moore at the annual banquet of the Chicago real estate board last night at the La Salle hotel.

Mr. Moore was on the program to tell about the advantages of being a suburbanite, but being a resident of Oak Park he switched to the transportation question, which, he said, is "a paramount issue with us suburbanites now."

In reciting the difficulties encountered by the residents of Oak Park in getting to and from the city Mr. Moore struck a responsive chord in the breasts of his audience by saying: "That is one subject I feel safe in talking about; it never hurts anybody's feelings.

"Our surface transportation is unique and it is also antique," he went on. "The surface transportation is no novelty to us of Oak Park. We have been looking at the same thing all our lives, and at the same cars, too.

Cars Well Strapped Together.

"I want to deny, however, the story that the cars fall to pieces in transit. They are so well strapped together that they usually get to the repair shop without falling apart.

"Mr. Knight's toy railroad is no new thing. To ride on this road comfortably you must have a good imagination. An optimist who rides on this road thinks that he is going to get somewhere some time.

"There is another peculiarity to note, and that is about the signs. When a sign says 'Express,' you may be sure it is a local. Mr. Knight evidently thinks that signs are to be taken in a Pickwickian sense."

Following his facetious disposal of the transportation problem, Mr. Moore launched into a serious attack on the commission form of government.

"The first and vital thing that enters into law making is intelligence," he said. "Second in importance comes knowledge of present laws, and third, conference with others of intelligence. A legislator almost invariably is more intelligent than the constituents whom he represents. Therefore, what would we come to if we are to take the making of laws out of the hands of the representatives and place it in the constituents?

"We must adhere to the representative system of government, for the masses of the people are not fitted to make the laws in a complex system of government such as ours is and must be."

Says Real Estate Is Best Bank.

Consideration for the small real estate dealer and the small property owner were urged by Judge William Fenimore Cooper.

"The real estate owners and the taxpayers are the backbone of the municipality, the strongest force against graft and corruption and criminal extravagance," he said. "When you make a property owner of a man you enlist another soldier in the army that votes patriotically and for honest government. The safest and best bank Chicago ever had is Chicago real estate. The small real estate dealer and the small property buyer must be considered in the progress of Chicago, even though you be men who deal in big propositions. The crowded tenements as well as the palatial residences go to make up the greatness and wealth of the city, and you must consider the welfare of the latest immigrant as well as that of the pioneer if you are to make for the future and final greatness of Chicago."

Illness Detains Dr. James.

Edmund J. James, president of the University of Illinois, was to have delivered an address on "Chicago, a Part of Illinois," but he telegraphed at the last moment that he was unable to come on account of illness. John F. Bass spoke briefly. The banquet hall was decorated with streamers of blue and red pendent from the chandeliers, these being the colors of the Chicago real estate board.

More than 500 real estate men were at the banquet, and it was reported that more than 100 new members were taken into the organization last year. President Tabor made a strong plea in his opening remarks for increasing the membership of the valuation committee, and making it so strong that the indorsement "Valued by the valuation committee of the real estate board" would satisfy every client.

A Notable Sale

The splendid values that we are giving in our present sale of Overcoats are rightly attracting attention.

It is the chance of the year to get a Browning, King & Company Overcoat at such reduced prices as these:

$15.00
for Overcoats that were $22.00.

$20.00
for those that were up to $28.00.

It is your time to buy one.

Browning, King & Co
B&K
CLOTHING, FURNISHINGS AND HATS
191 and 193 State St.
CHICAGO

'TRIBUNE' ITS OWN SALESMAN

News, Comment, and Humanity Endear It to All Good People.

SEIZE NOON HOUR'S CHANCE.

Quote from Paper's Columns to Interest Every One and Gain Prize.

BY MARY ISABEL BRUSH.

Such a lot of people write asking for new suggestions as to how to get subscriptions. After so much inquiry and thought on the subject I think I now could sell a copy of any publication.

But you need not practice any arts or wiles at all. THE TRIBUNE sells itself. I have got numbers of subscriptions.

When in out of town communities I have bought THE TRIBUNE, quoted from it, observed that "that was a good story in THE TRIBUNE this morning"—and next thing new subscriptions were pouring in.

This would be a good practice to inaugurate among your friends and business associates during the noon hour and the evenings. Read the paper yourselves, talk about it, quote from it, and you will have all your associates interested.

Notice Street Car Readers.

Did you ever notice in the street car of a morning that there are two unfurled TRIBUNES overlapping each other to every forward facing seat. Every lawyer, politician, clerk, day laborer going to his work is absorbed in reading THE TRIBUNE.

What a rumpus there is when THE TRIBUNE cannot be obtained.

"I couldn't get anything but this this morning!" says a man in disgust on arriving at his office, "and the result is I feel as if I didn't know what was going on."

Reward of Effort.

Two hundred dollars a month for a year, if you secure the largest number of votes, a thousand of which are counted to you for every subscription that you bring in. One hundred and fifty dollars a month for a year, if you get second place, and so on down to the 250th place, for which you also receive a reward to compensate you amply for your labors.

OLD "BATH" PLEA OF THE PACKERS

Seek New Immunity by Demanding That Indictments Be Quashed.

BASED ON 1906 EVIDENCE.

Declare the True Bills Are Result of Facts Forced from Them.

Immunity from prosecution on the ground that the "immunity bath" given them in 1908 by Judge Otis J. Humphrey precludes further prosecution under the present charge, was asked yesterday by the packers in two pleas—one of abatement and the other to quash the indictments against them.

The pleas, which were filed in the United States District court, will be argued tomorrow or early next week before Judge George A. Carpenter.

Louis F. Swift and nine other packers, indicted Sept. 12, 1910, charged with violation of the Sherman anti-trust law, and with conspiracy in restraint of trade, ask that the indictments be quashed because they are based on information which the government forced the packers to give from their business documents at the time of the investigation in 1904 and 1905.

Later Judge Humphrey granted the packers immunity on the ground that the right of the packers to refuse information had been taken away from them. In the present indictments offenses are charged against the packers which are said to have taken place prior to 1906.

The pleas for abatement were made on the same ground of immunity, and the defendants deny jurisdiction.

Lectures to Aid Convalescents' Home.

The second number of the lecture course given at the First Congregational church of Evanston, for the benefit of the Grove Home for Convalescents, will be given next Thursday evening by George Atwell Richardson on "Air Navigation."

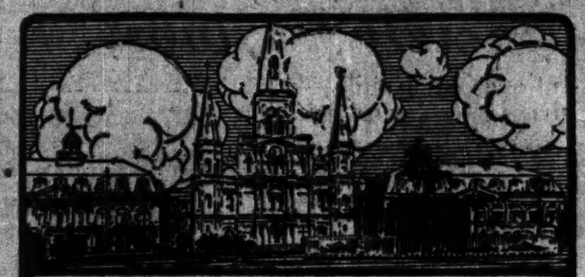

NEW ORLEANS

The most favored winter resort in America. A quaint Old World city with a delightful winter climate, with hotels the equal of those found in any Northern city, with its attractive old French quarter and its famous Mardi Gras. Stop off enroute at Mobile or Pensacola, two really interesting cities with good hotels, or if in search of rest or recreation at one of the numerous healthful resorts lying along the Gulf Coast between Mobile and New Orleans and reached only by the

Louisville & Nashville R. R.

Round trip tourist tickets on sale daily at low rates, good returning until May 31, 1911

SEND FOR ILLUSTRATED DESCRIPTIVE BOOKLET

L&N

P. W. MORROW, N. W. Pass. Agt.
332 MARQUETTE BUILDING
Phone, Randolph 2416

In TRIBUNE want ads you find quick action at low cost

RESORTS AND HOTELS | RESORTS AND HOTELS | RESORTS AND HOTELS | RESORTS AND HOTELS

CALIFORNIA

Get Your Share

Better claim your share of California's treasure this winter. It's something you can carry with you all your life, deepening in richness and appeal with each succeeding visit.

"See Rome and die" won't do for the American of today. See California and live—drink your fill of its smoothly delightful climate and its manifold attractions while the garden spot of the Pacific slope is at its glorious best. Whatever your favorite recreation—motoring, golf, fishing, hunting, riding, yachting or mountain climbing—you'll find it at its height in California today.

RAYMOND HOTEL
PASADENA, CAL.

Located about one mile from the City, the Raymond Hotel is a place where particular people find every comfort and convenience. This is the only hotel in Southern California which maintains its own golf links on its own estate. The lover of the game will find here a perfect nine-hole golf course. Side trips from the Raymond Hotel are within easy access. The rates at the Raymond Hotel are high enough to maintain an exclusive patronage, yet within the reach of the average California tourist. For reservations and information address

WALTER RAYMOND, Prop.

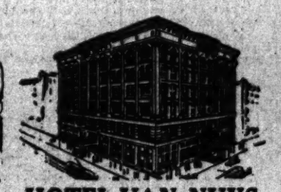

HOTEL VAN NUYS
LOS ANGELES, CAL.

Los Angeles, lying between the mountains and the sea, and within sight of both, is the metropolis of California for the winter tourist. Here one finds the Hotel Van Nuys, dignified and excellent in construction, affording the best possible protection against fire and noise. Its central position gives the tourists staying at the Van Nuys the advantage of nearness to the shops, churches and theaters. This hotel caters to the exclusive, refined class of patronage which makes the hotel so homelike. Operated on the European plan. Rates $1.50 per day and upward. For booklet and full information address

C. H. KNAPPE, Manager.

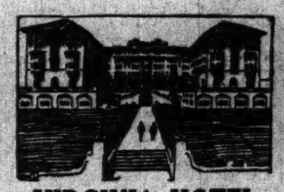

VIRGINIA HOTEL
LONG BEACH, CAL.

Situated on the very shores of the Pacific Ocean is the Virginia Hotel. This hotel is magnificent in its appointments, cuisine and service, and one's ideals of California are realized here. Bathing in the surf 365 days a year. Flowers and tropical plants in abundance. Within a half hour's ride of Los Angeles and all historic places of Southern California. The Virginia Hotel is operated on the American plan. Absolutely fireproof. Beautiful illustrated booklet on request. Address

CARL STANLEY, Mgr.
HOTEL VIRGINIA,
Magnolia Ave., Long Beach, Cal.

THE MISSION INN
RIVERSIDE, CAL.

The Inn, as its name implies, is of the old mission style of architecture. As the missions were built among favored surroundings, so has the Mission Inn been beautifully placed in the famed Riverside Valley, overlooking thousands of acres of orange groves. Our Cloister music room and cathedral organ, costing $200,000, is a reproduction of the old Spanish cathedrals. David Starr Jordan says: "It has been left for you, Frank Miller, a genuine Californian, to give us in mountain-belted Riverside the one hotel which a Californian can recognize as his own."

U. S. GRANT HOTEL
SAN DIEGO, CAL.

California's Mammoth Concrete and Steel Absolutely Fireproof Hostelry. 600 rooms. 250 with private bath. Overlooks beautiful San Diego Bay and the Pacific Ocean. The climate of San Diego varies only a few degrees the year round. Frost is unknown. The spacious Roof Gardens, Palm Court, Ball Room are Unique Features. Mammoth plunges of salt water for guests. Among the sports golf, sailing, fishing, driving and tennis are enjoyed. No expense has been spared to make this beautiful year round hotel one of the finest of California's noted hotels. For illustrated souvenir booklet, reservations, etc., write J. M. HOLMES, Managing Director, San Diego, Cal. (Buy your ticket direct to San Diego. There's no additional cost.)

HOTEL ST. FRANCIS
SAN FRANCISCO
Under the Management of James Woods

Facing the beautiful park in the heart of the city which is the theatre of the principal events of all the famous festivals of San Francisco, this hotel, in environment and atmosphere, expresses most pleasantly the comfortable spirit of old California. The building, which marks the farthest advance of science in service, has now the largest capacity of any hotel in the West, and upon completion of the Post Street annex will be the largest caravansary in the world.

While the Service is Unusual the Prices Are Not

European Plan — From $2 Up.

HOTEL DEL MONTE
and PACIFIC GROVE HOTEL

Near Old Monterey, 125 miles South of San Francisco, on Monterey Bay; the Riviera of America. A place where it is summer all the year. Something new each day for your pleasure and profit.

Golf on the finest eighteen hole course in America, within three minutes' walk of the hotel, all grass greens.

Forty miles of magnificent, scenic boulevards for motoring over mountains, through forests, beside the sea. Hot and cold sea water baths, surf bathing, sailing and deep sea fishing, marine gardens, tennis, archery, hunting in 10,000 acres private preserve upland forest; horseback riding over fascinating trails; sleeping porches; perfect service, unequaled table.

Rates—American Plan only. Hotel Del Monte, $5.00 and $6.00 per day. Pacific Grove Hotel, $2.50 and $3.00 per day. Special discount by week or month.

E. S. WARREN, Manager,
DEL MONTE, CALIFORNIA.

HOTEL POTTER
SANTA BARBARA, CAL.

The Hotel Potter offers the largest variety of amusements, sports, etc., of any hotel along the Pacific Coast. Every room is an outside room with an inspiring view of the Santa Barbara Channel with its purple islands in the distance. Hotel Potter has excellent tennis courts and golf links. This hotel maintains its own dairy and stock ranch, also squab and poultry farms, conducted exclusively for its use. Every comfort and convenience. Operated on the American plan only. For information, rates, etc., address

MILO POTTER, Prop.

LET AN EXPERT GUIDE

Take You Through to California. Personally Escorted Tours of the

Chicago, Union Pacific & North-Western Line

appeal to cultivated people who want to travel under favorable conditions. Exclusively first class; every luxury is provided at less cost than is possible traveling alone; you are relieved of every care. All expenses included. *Tours include Hawaii or Mexico if desired.*

Itinerary free on request. Write or call upon

S. A. HUTCHISON, Manager,
212 Clark Street and 120 Jackson Blvd.

Telephone Randolph 4221

Society, Clubs, Entertainments.

Antiquarians Exhibit Newly Gained Treasures.

"WHAT an influence upon young lives such a room as this would be if it were connected with one of our big schools," said Loredo Taft yesterday as he looked about the gallery where the Antiquarians keep their collection of rare antiques at the Art institute. "I've been pleading for just this kind of a place for the university at Champaign, for now is the one time in the life of many of the young people of the colleges to have the opportunity to live with these things. Most of them will go back to the small town where there is no art institute to visit."

Mr. Taft was the guest of honor at a reception given by the Antiquarians in celebration of the first showing of their newest additions to the group of antiques—a statue of the Virgin and Child from the French of the sixteenth century; a wood carving colored and gilded, showing the Nativity group—an altar piece, probably Spanish, and of the fifteenth century; a stone statue of the mother and child, of the last half of the fourteenth century, and a wood statue of the same century, but from the Flemish.

"It is a wonderful education to all lovers of art to have these examples of the art of the dark ages—one of the most beautiful of all eras, because all men worked together—brought to Chicago. Artist and architect do not work together today. For several years I was asked annually to give a talk on 'The Union of the Arts,' and finally one day I asked the architects why the union always stopped with the talking. 'Because,' they answered, 'the first problem in Chicago architecture is to make a building pay.' Then I went to the builders and put the same question. 'Because,' they answered, 'the architects here say they have found no one able to do the work.'

"Perhaps they were right. At any rate, the modern French school of sculpture has lost the ideal of the art—its legibility and its eternity—in an effort to make the figure so realistic that it might walk from its pedestal. But sculpture is not taxidermy—not a stuffed figure—and no such beauty as the Gothic sculptors gave to their statues is to be found in the modern school. Rodin, the great insurgent of the modern school, is the only Frenchman who adheres to the simple ideals of the ancients."

The receptions of the Antiquarians always bring forth an interesting company because the roster of the Antiquarians is interesting. Mrs. Martin A. Ryerson, the president, was unable to be present at the reception because of the illness of her mother, Mrs. Charles Hutchinson, and her place was taken by Mrs. Henry S. Robbins. Mrs. Bryan Lathrop assisted in receiving.

Among the guests were Mrs. James R. Angell, Mrs. L. P. Cheney, Mrs. Anna A. Stacey, and Mrs. George Hitchcock, C. L. Hutchinson, Mrs. A. C. Bartlett, Mrs. Louis Betts, Mrs. C. I. Peck, Mrs. T. B. Blackstone, Mrs. A. O. Mason, Mrs. Heaton Owsley, Mrs. Henry A. Blair, Miss Anita Blair, Mrs. F. B. Turck, Mrs. M. J. Wentworth, Miss Celeste Miller, Mrs. T. W. Hinde, Mrs. H. S. Robbins, Miss Anna Morgan, Mrs. Malcolm Carruthers, Mrs. Eugene Wheeler, Mrs. L. A. Carton, Mrs. W. S. Porterin, Mrs. Thomas R. Lyon, Mrs. J. G. Shedd, Mrs. John Crerar, Mrs. C. S. Williamson, W. M. R. French, Martin A. Ryerson, Mrs. James Gillette, Mrs. Charles Dempster, Mrs. Thomas Bellas, James W. Pattison, Mrs. Ira Nelson Morris, Mr. and Mrs. William O. Goodman, Mrs. W. Bodman, Mrs. W. F. Grower, Miss Marjorie Robbins, Mrs. George W. Dixon, Mrs. George A. Sanderson, Mrs. W. B. Clow, Mrs. H. M. Kennedy, Mrs. A. M. Barnhart, Mr. and Mrs. S. E. Barrett, Miss Adela Barrett, Mrs. Arnold Scudder, Mrs. W. W. Kimball, Mrs. Thomas B. Marston, Miss Anna and Miss Cora Williams, Mrs. Tracy Drake, Mrs. R. Hall McCormick, Mrs. W. P. Conger, Mrs. George Fisher, Mrs. F. L. Wean, Mrs. Charles Conover, Mrs. F. C. Letts, Franklin Head, Kenneth Goodman, C. H. Carpenter, Miss Mabel Linn, and Clyde M. Carr.

Mrs. Lathrop, wearing black velvet with bodice of black and white chiffon trimmed with silver lace, and Mrs. Lorado Taft, in silver blue chiffon with white lace, presided at the tea tables, which were decorated with pink roses.

BUDDHA AND CHILD 14TH CENTURY. BUDDHA AND CHILD 16TH CENTURY

First view of recent acquisitions to its collections of old art works was afforded yesterday at a reception of the Antiquarians at the Art institute. The additions are four cathedral pieces from the art of the dark ages, two of which are shown here.

The most notable of the quartet is a limestone statue of French design of the sixteenth century. It is of the Madonna and Child. The drapery of the skirts of the Virgin are so graceful as to call forth special praise. She wears on her head an ancient metal crown. An arm of both mother and child are gone.

Another statue of the Mother and Child is representative of the last half of the fourteenth century. This statue is almost perfect, the mother holding the child in her arms easily, one foot of the child resting in her right hand.

Mrs. Emily A. Carr, 415 Home avenue, Oak Park, announces the engagement of her daughter, Miss Irene, to Frederick Lloyd Baker of Cleveland, O. The marriage will take place in June.

Mr. and Mrs. Frank Hewitt Smith, 4066 Lake avenue, will give a reception on Saturday evening, Jan. 28, at 8:30 o'clock.

Mrs. George W. Dubach and daughter, Miss Josephine Dubach, 747 Lincoln Park boulevard, leave this evening for a few days' visit in Kansas City, Mo., and Fort Scott, Kas.

* * *

Klio Has Character Day.

The Klio association gave a character day program yesterday under the auspices of the music department, of which Mrs. Charles H. Desenbrook is chairman. Little Grace Ballinger gave a group of emotional dances. Violet Rounsavell gave French songs in costume and Mrs. Eleanor Cappa Hostler gave a group of Japanese songs in costume. German cradle songs were given by Mrs. Nina Bolmar and Mrs. Robert Kolb gave a number of American lullabies.

* * *

Among the Clubs.

Women were advised to cultivate their eyes in the interest of art at the meeting of the Current Topic club of Blue Island yesterday.

"Learn to know harmony," said Mrs. Herman J. Hall. "Study color schemes with the idea of the proper placing of pictures."

A quiet landscape purchased by the club at the Art institute came in for a share of criticism. "The picture is a gem," said Mrs. Hall, "but see how it is hung. On a green background with oak woodwork, of course it is lost. It is low in tone and should never have been placed on sage green wall paper."

Mrs. William F. Young of Austin spoke on the municipal art gallery of the future and said: "If the gallery that was started seven years ago had been started twenty years earlier we would now have a valuable collection, because styles in pictures change as do styles in other things. In the coming years we will find radical changes, a variety of style from year to year, and it is wise to purchase periodically in order to obtain selections from the various annual exhibits."

Mrs. Mary T. Hager was elected president of the Presidents' association, Ladies of the Grand Army of the Republic, in the afternoon. She succeeds Mrs. Martha Van Dusor.

Chicago section, Council of Jewish Women, met in the evening in Fullerton hall of the Art institute. Walter Allen Stults, Mrs. Truman Aldrich Jr., and Marx Oberndorf gave the program. A reception in the north wing followed the musical. Mrs. Henry Solomon, honorary president and founder of the organization, received, assisted by the president, Mrs. M. A. Weinberg, and all the past presidents of the council. Mrs. Felix Kohn was in charge of the tables.

The annual charity ball of the Hull House Woman's club was held in Bowen hall last evening. Mrs. Annie Gegenheimer, chairman of the entertainment committee, was assisted by Mrs. Katherine B. Ryan, Mrs. Elizabeth Gestmark, Mrs. Hattie Enders, Mrs. Miss Lindstrom, Mrs. Jennie Loughridge, and Miss Constance Anderson. The proceeds will go to the fund for extending the work in the open air schools and city gardens supported by the club.

Music department of Klio association was in charge of the regular meeting held in the afternoon, with Mrs. Charles H. Desenbrook chairman. There were character poses, fancy and national dances in costume, and a musical program.

A holiday whist party was given in the afternoon at 4046 Sheridan road for the benefit of the building fund of the North End club. Mrs. George W. Davis and Mrs. Francis Worley Wright were in charge. Tea was served by Mrs. Lincoln Richards, Mrs. Clarence H. Thompson, and Mrs. Charles Robertson.

* * *

Meetings and Entertainments.

ARCHER club will meet today at 2 p. m. in Lincoln Center. Prof. E. H. Clark will give a lecture on "Dramatic Grandeur." At the morning meeting, held at 10:30 o'clock, Dr. Gaston Antonii will give "Chopin."

AUSTIN HIGH SCHOOL PARENTS' club will meet this morning at 9 o'clock. Mrs. E. Brooks, president, will be in charge of the meeting.

The erection of a new building for the Robert Emmet school will be discussed.

BIRCHWOOD COUNTRY club will give an informal dance tomorrow evening.

CATHOLIC WOMAN'S league will celebrate reciprocity day tomorrow in assembly hall, Fine Arts building. Miss Anne Irene Larkin will read and Miss Henriette Weber will give piano numbers. After the program a reception will be given for Mrs. Minne Starr Grainger, state president of the Illinois Federation of Women's clubs, and other visiting presidents.

CHICAGO PRESS league will hold a meeting tomorrow in Handel hall, 40 East Randolph street, at 2:30 p. m. Miss Rose L. Colby will speak on "Summer Ramblings in Europe." Miss Maude Mosher will tell some tales of Ellis Island.

CHICAGO SOUTH SIDE club music study class will meet at 10:30 this morning with Mrs. Stephen Caleb Goss, who will give Verdi's "Otello," assisted by Miss Edith Foley, soprano; Worthe Faulkner, tenor; Dr. William Carver Williams, bass, and Mrs. John B. Vieta, pianist.

CHICAGO COLLEGE club will entertain women of the University of Michigan in and around Chicago today from 4 to 5 p. m.

CLAY CULTURE CLUB, an organization of young men whose object is to develop education and friendship, will meet Monday evening at West Park No. 2, Union avenue and Fourteenth place. A debate is scheduled for Monday, Jan. 23, at 8 p. m., the question under discussion being "Is Prohibition Detrimental to the Country?" Joseph Abrams will take the affirmative and Edward Schon, the president, will take the negative.

DELTA alumni, Kappa Alpha Theta, will hold the annual founders' day banquet in Union League club tomorrow at 1 p. m.

GERMANISTIC Society of Chicago will have an illustrated lecture by Alfred Emerson Monday evening, Jan. 23, at Fullerton hall, Art institute, on "The Bavarian Excavations at Aegina and the Reconstructions of the Aeginetan Sculptures."

HIGHLAND PARK WOMAN'S CLUB will meet in Library hall Tuesday, Jan. 24, at 2 p. m. Mrs. John O'Connor will speak.

I WILL club will meet this evening at the Unitarian church, Kedzie avenue and Monroe street. Mrs. Ethel Lovelock Workman and Miss Susie Ford will give the program. The proceeds will go to the philanthropic department of the club to further their efforts along humane lines.

ILLINOIS FIRST DISTRICT FEDERATION OF WOMAN'S CLUBS will meet tomorrow at 10 a. m. in Klio clubrooms, 12 East Monroe street. Program at 11 a. m. Mrs. George E. Colby, president of Klio association, will speak on "What Shall We Do With Our Girls?" and William L. Bodine, superintendent of compulsory education in the Chicago public schools, will give an address on "Our Boys, What Shall We Do With Them?" T. Vennette Morse, president of the Artcraft institute, will speak on "What Art and Science Are Doing to Raise the Standard of Woman's Occupation."

ILLINOIS WOMAN'S PRESS association will meet tomorrow at 2:30 p. m. in John Crerar library meeting room, Marshall Field building, Wabash avenue entrance, followed at 3:30 p. m. by a program.

KLIO association will meet under the auspices of the educational department on Thursday, Jan. 26, at 2 p. m. Mrs. William Babb will speak on "Homes Versus Houses." Prof. Charles Myall will speak before the members of the Klio Noon Day Rest club on George Eliot.

MILLARD AVENUE WOMAN'S CLUB will meet on Friday, Jan. 27, to celebrate "Housekeepers' day." A cafétiera luncheon will be served at 12:30 p. m. Miss Mary Snow will speak on "Domestic Science," and A. L. Winton will give an address on "Pure Food." Mrs. Charles Dorman will preside.

OLIVER GOLDSMITH ALUMNI association will give the seventh annual reception entertainment and dance tomorrow evening at Bowen hall, Hull house.

SOCIETY DANIA, eldest Danish society in Chicago, will give a banquet and ball in the gold room of the Congress hotel on Sunday.

SOUTH SIDE Suffrage association will give a reception tomorrow from 4 to 6 p. m. at the residence of Mrs. William A. Blodgett, 4009 Milnore avenue, in honor of Miss Ida Crast of the Woman's suffrage party of New York City. Mrs. Frances Squire Potter will speak on "A Department Suffrage Movement." Miss Crast will give an address on "Evolution of the Woman Suffrage Movement."

STONEWALL chapter of the Daughters of the Confederacy will celebrate the joint birthday anniversaries of Gen. Robert E. Lee and Stonewall Jackson tomorrow evening with a reception at the Great Northern hotel. Dr. W. A. Evans will speak. A musical program will be given by Mrs. M. E. Hanson, Miss Kathleen Leigh, Miss Florence Holden, and Roddy Aycock. Mrs. Mary Monroe Parker will give a group of original southern readings.

UNIVERSITY PUBLIC LECTURES association announces Prof. George P. Baker of Harvard in two series of three lectures each on the "Contemporary Drama" at Music hall, Fine Arts building. The first series will be given on consecutive Thursdays at 4 p. m. beginning Jan. 26.

WESTERN ALUMNAE association of the University of Chicago will entertain its Active chapter this evening with an amateur theatrical at the home of Mrs. H. Stoddar Ingals, 5849 Woodlawn avenue.

Society at the Nation's Capital.

Washington, D. C., Jan. 19.—[Special.]—The president and Mrs. Taft were guests of honor at a large dinner given this evening by the secretary of the treasury and Mrs. MacVeagh. In addition to their house guests, Mr. and Mrs. Charles MacVeagh of New York, Mrs. Isabel Eames and Mr. and Mrs. Watson Blair of Chicago, the list of guests included Mr. and Mrs. Henry Clews, Mr. and Mrs. E. H. Gary, and Melville E. Stone, all of New York; Mr. and Mrs. George Armour of Princeton, N. J.; Mr. and Mrs. W. A. Slater, Mrs. Richard Townsend, Mrs. E. G. H. Slater, Mr. and Mrs. Hilles, Mrs. John M. Clark of Chicago; Col. Charles McCawley, Platt Andrew, and Capt. Archibald Butt.

Mrs. MacVeagh wore an effective costume of robin's egg blue satin, embossed in pink roses. The secretary and Mrs. MacVeagh intended to have their dinner to the president and Mrs. Taft serve as a house warming for their new home, but were compelled to give up their project owing to the delay in finishing the mansion of which they will take possession at the end of the month.

Miss Helen Taft, whose unbroken record of a dinner or dance every night in the week has failed to dull her enthusiastic appreciation of the good time she is having, was honor guest this evening at a small little dinner arranged by Col. and Mrs. John R. Williams.

In addition to Miss Taft and her house guest, Miss Baldwin, and Mrs. Williams' house guest, Mrs. Palmer, daughter of the former governor general of the Philippines, and Mrs. Luke E. Wright, the guests included Col. and Mrs. Williams' daughters, Mrs. Joseph Leiter and Miss Dorothy Williams; Miss Alys Meyer, daughter of the secretary of the navy, and Mrs. Meyer, Miss Hinckley, Dr. and Mrs. Frank Mitchell, Capt. C. F. G. Bowerby, naval attaché of the British embassy; A. C. Horstmann of the German embassy staff, Carroll Glover, and John Philip Hill of Baltimore.

The Italian ambassador and the Marchesa Cusani Confalonieri were honor guests at the dinner given tonight by the minister from Belgium and the Countess de Buisseret. Asked to meet the Italian ambassador and his wife were Senator Wetmore, Miss Wetmore, the assistant secretary of state and Mrs. Huntington Wilson, Mr. and Mrs. Crowninshield, and Miss Mabel P. Boardman.

* * *

Vanderbilt's Horseman Married.

Boston, Mass., Jan. 19.—[Special.]—Miss Jane Delehanty of East Boston and Charles Wilson, manager of Alfred Gwynn Vanderbilt's horses, who was sued by Miss Florence Schenk of Virginia on a charge of luring her from home, were married tonight by a justice of the peace.

* * *

Dinner Dance for Vivien Gould.

New York, Jan. 19.—[Special.]—Mr. and Mrs. George Jay Gould gave a dinner dance tonight at their town house, 857 Fifth avenue, for their second daughter, Miss Vivien Gould, a debutante of the season and who is to be the first of the buds to wed, her marriage to Lord Decies being set for Feb. 7.

Tonight's dinner dance was the first formal entertainment Mrs. Gould has given for her daughter and was a charming affair, though not as large as that of Jan. 18 last year when the engagement of Miss Marjorie Gould to Anthony J. Drexel Jr. was announced. Dinner was served at about 9 o'clock in the dining and regency rooms on the first floor, there being about 140 present. It was during the dinner that Franke played the "Vivien waltz," which was repeated later for the dancing. There was general dancing after the cotillion and later a seated supper was served.

The wedding plans of Miss Gould and Lord Decies, so far as formed, are as follows:

The wedding will take place at 4 o'clock on the afternoon of Tuesday, Feb. 7, at St. Bartholomew's church. Bishop David H. Greer and the Rev. Dr. Park will officiate. Miss Gould will have her younger sister, Miss Edith Gould, as her maid of honor, and the bridesmaids are to be Miss Bessie Claflin, daughter of Mr. and Mrs. John Claflin; her cousin, Miss Hope Hamilton, daughter of Mr. and Mrs. William Hamilton; Miss Louise Cromwell of Washington, Miss Hannah Randolph of Philadelphia, Miss Allison Pierce, the debutante daughter of Mr. and Mrs. Winslow S. Pierce of Bayville, L. I., and Miss Emmeline Holmes, a daughter of Mr. and Mrs. Jabish Holmes.

The bride's little sister, Gloria Gould, and Diana Dalziel, the little daughter of Mr. and Mrs. Frederick Y. Dalziel, will be the flower girls. Lord Decies has not decided upon his best man and ushers.

* * *

Americans Presented to Kaiser.

BERLIN, Jan. 19.—Lieut. Commander P. A. Traut, naval attaché of the American embassy, Mrs. Traut; Perry Belden, third secretary of the embassy, and Miss Perry of Boston, sister-in-law of Joseph C. Grew, formerly second secretary of the embassy at Berlin and now secretary of the embassy at Vienna, were presented at the imperial court tonight.

Many American women had desired to be presented, but the number was limited. Miss Borrup, a friend of the Princess Victoria Luise and a daughter of Mal. Borrup of St. Paul, Minn., who was educated at the Foundation School of the Empress at Potsdam, also was presented, while others in attendance at the drawing room included Mrs. James R. Montgomery and her daughter, Margaret Phelps Montgomery, of Portland, Ore.

Drama.

Voice of the Theatergoers

Eugene Walter's Debt to Belasco.

Chicago, Jan. 15.—To the Dramatic Editor: As I read Eugene Walter's latest outburst I could not repress a smile. Without Belasco's magic hand "The Easiest Way" would have been a fair play instead of a great one. With Charlotte Walker as Walter wanted it, in stead of Frances Starr in the leading part, we would have seen an ordinary instead of a fine characterization. "Just a Wife" would have put us to sleep without the sleep preventive Belasco put into it. Belasco made a fine actor of Keenan, just as he made a great playwright out of Walter. Keenan broke away finally, only to be starred in the most miserable failure Henry B. Harris ever experienced. The example might serve to warn Walter not to be too sure about the future, for, like Keenan, he must now proceed without Belasco, his theatrical rudder.

A THEATREGOER.

An Honest Theatrical Manager.

San Antonio, Tex., Jan. 13.—To the Dramatic Editor: In a recent interview a theatrical manager was quoted as saying he had investigated the illegitimate sale of theater tickets in Chicago, and that he had found on sale seats for every playhouse in Chicago, except the Lyric and Princess, among the ticket scalpers of that city. In one instance, at least, this must be a mistake, for I think that every man associated in a business way with a theatrical attraction that has played at the Chicago opera house since George Kingsbury has been its manager will agree with me when I say if there ever was a theater conducted upon clean, honest, legitimate, absolutely irreproachable lines, it is the Chicago opera house.

A THEATRICAL BUSINESS MANAGER.

Theatrical Publicity.

Chicago, Jan. 14.—To the Dramatic Editor: In re THE TRIBUNE'S article on theatrical publicity, do you think it possible that Mr. Fiske has escaped seeing any one of the many plays that have given over at least one act to a revelation of the "behind the curtain" phase of theatricals? We had one in Chicago quite recently, "Your Humble Servant."

I agree that the greed for "space" which possesses so many of the publicity seekers impels them to indulge in stories anent the stage, public and domestic life of actors and actresses that were better in the waste baskets than in the columns of dailies, weeklies, and magazines.

D.

"In Old Kentucky."

Chicago, Jan. 13.—To the Dramatic Editor: THE TRIBUNE omits one name from the original cast of "In Old Kentucky" in a recent article. Miss Ruth Carpenter was in the Bijou stock company, Minneapolis, at that time and appeared in the play. She afterwards married Mr. Jacob Litt. During the same season that they "tried out" "In Old Kentucky" the "Streets of New York" was played for several nights. It was somewhat different from the class of plays Louis James was accustomed to, and one night he forgot his lines, so he linked his arms with those of two others in the cast and marched around the stage singing "Razzle Dazzle." I don't know who enjoyed that piece of byplay the most, the audience or the actors. J. M. BOYD.

Julian Is Still Doing Well.

Columbus, O., Jan. 13. — To the Dramatic Editor: The "ambisextrous" Eltinges played to $6,041 the first three days of last week at English's opera house, Indianapolis. Pretty good, eh!

THE MANAGER.

Iowa City, Ia., Jan. 14.—To the Dramatic Editor: Whether the "ambisextrous" Eltinges garners in a million a season because of a dormant public conscience or starves to death by reason of an awakened sense of decency among playgoers, your analysis is infinitely more to the point than an ultra jubilant manager's paean.

Even if a playgoing public with a vitiated taste continues to applaud "red light" chitchat transported to a dormitory or a parlor, and to attack on indecency on the stage is to be commended.

NOT A MANAGER.

Ellen Terry Is Given a Medal.

New York, Jan. 19.—In recognition of distinguished services to dramatic art, Miss Ellen Terry, the English actress, was given a gold medal today by the founders of the New theater. The presentation was made at the New theater before a notable assemblage of men of letters, playwrights, musicians, and the flower of stageland. Miss Terry returned thanks in a short speech.

* * *

Ed Howe's Play to Be Produced.

Topeka, Kas., Jan. 19.—[Special.]—Ed W. Howe, for thirty-three years, until a few days ago, of the Atchison Globe, accompanied by his niece, Miss Adelaide Howe, came to Topeka yesterday and later arranged with the North Brothers' stock company to give the initial presentation of his dramatization of "The Story of a Country Town," at the Majestic theater, the week beginning Jan. 30. The presentation of the play is intended as a feature of the meeting of the Kansas State Editorial association, which will be in session here that week.

* * *

New Pinero Comedy Well Received.

[BY CABLE TO THE CHICAGO TRIBUNE.]

LONDON, Jan. 19.—A large and distinguished audience gathered tonight at the Comedy theater, where Charles Frohman produced the new Pinero comedy, "Preserving Mr. Panmure." The first three acts rank with Pinero's best comedy work, but the fourth falls far short of the rest of the piece. Mr. Panmure is an elderly reformed rake with a saintly wife. He kisses his daughter's governess. She is virtuously shocked and betrays the fact that she has been kissed, but refuses to name the man, preserving his reputation for his wife's sake. The entire house party is upset, each woman suspecting her husband and each man suspecting another. Only Mr. Panmure escapes suspicion, but in the end is betrayed by a servant. The piece is full of witty lines. It was enthusiastically received.

Woman and Her Interests.

When Lovers Fall Out.

BY LAURA JEAN LIBBEY.

(Copyright: 1911: By Laura Jean Libbey.)

First time he kissed me he but only kissed
The fingers of this hand wherewith I write;
And, ever since, it grew more deft and white,
O list! I tell thee true, a ring of amethyst
I could not wear here plainer to my sight
Than that first kiss.
That was the height of love, with love's own crown.
The next upon my lips was folded down;
My heart's repeating throb said, "My love, my own."
(With apology for transposed line.)

HOW few of us stop to think that not ever half of the couples who become betrothed ever reach marriage. Words of endearment spring naturally to the lips of men when they find themselves alone with a sweet maiden who has enthralled their fancy. And ofttimes a betrothal is entered into then and there which is not the result of careful consideration, but, instead, the caprice of the moment.

Constant companionship thereafter may bring love to perfection, as the sun warms the earth and draws from it the seed that, in time, blooms into a perfect rose, but there is ever a possibility that either the wind, or the drought, may destroy it in the bud.

Courtship is the preliminary hearing of love's promise; marriage is the elimination of the gracious debt each owes to the other, with added interest, on love's sweet investment.

Each is supposed to take possession of the other's heart with free and clear title. Great is the distress of either if a mortgage is found upon the one heart, or the other, which has not been recorded, open and above board, but fraudulently, carefully concealed. If the one heart is not rich enough in love's golden coin to pay off the mortgage on the other heart, it ends sooner or later in the foreclosure of the mortgage against happiness and trust. A higher court is always appealed to in vain. The findings handed down always read tersely—Love's debts must be canceled by payment in full.

Lovers' partings are often blessings in disguise, loath as we are to believe this. During courtship each should study the other profoundly; not to discover faults, but to discover different traits of nobility of character, that must be built up to if each would be on the same plane of thought, act, and deed. There are many lovers who will never be fitted, by nature, for the matrimonial relations that make for happiness. Many who should never be mothers and fathers—the forbears of a race that will always be at war with mankind—whose existence will be not a profit to the world but a menace. Thus we see that courtship, the doorstep to the mansion of wedlock, is more serious than is generally understood.

It is alarming to contemplate the mischief that may accrue to nations yet unborn by the coming together in courtship of a single pair of lovers wholly unsuited for marriage, but into which they rush headlong, with no thought beyond the hedgerow of the present.

The parting of the ways of such lovers is a boon to themselves and humanity. Their hearts are as yet unripe.

Life is by no means a merry quip for the amusement of sweethearts. It has grave duties whose burdens grow heavier with each milestone reached on time's stony road.

Betrothal links are not soldered firmly together, and thus can be sent apart with but little effort if they be weak. Better for careless lovers to part in love's morning than wait until its noon or evening. Let each doubting heart whisper:

> The bond that links our souls together—
> Will it last through stormy weather?
> Will it moider and decay
> As the long years pass away?
> Will it stretch if Fate divide us,
> When dark and weary hours have tried us?
> Or, if it look too sheer and slight,
> Let us break the links tonight!

It is sweet to be a lover fond, sweeter still to be that lover's lass, with the glad, bright world before them. But even love has its shadows as well as sunshine, its night as well as day. The night unfolds to us the wonder of the starlit skies; love's night unfolds the beauties of reflected stars, shining in the eyes of little ones we love, creeping up the hill of life in the path we blaze.

When lovers fall out with each other, without apparent good reason, it should be a warning that there is an error in the warp upon love's loom; the weaving should not be continued, but the threads separated gently but firmly.

But as long as girls have bright, winsome eyes, and lovers have hearts to thrill, who will pay heed to warnings? "Not I," say one and all.

* * *

Dancing Club Problem.

"Dear Miss Libbey: I am a married lady of 25 and my husband is 28 years of age. We went to a dancing club a few times and danced with different friends. My husband has met a young lady there and dances with her half a dozen times in succession, and they are very loving to each other. When I can't go, he's always at the club and buys her refreshments. Shall I do the same as he does, or stop going there? I love him and think he loves me. We are six years married, and have no children. I had wished to adopt one. Shall I? A STEADY READER."

I should advise you to stop attending the club, and also see to it that your husband does not go. It would be very nice, I should think, if you adopted a child.

* * *

Absolutely, No!

"Dear Miss Libbey: You are giving such splendid advice to young girls that I will also ask your advice. Being married twelve years ago I have four children, ranging in age from 12 years down to 3. Two years ago I left my husband, a drunkard, and a lazy, good for nothing man, taking my children with me. Have during those two years been working and supporting my children, even have a little account in the bank; have not seen nor heard once during those two years from that man of mine until lately when he has been seen around the school and playground where the children go, and has spoken to them several times, but apparently does not seem to be working. Should I go back to such a man?

"MRS. L."

Absolutely, no! I should advise you to consult an attorney at once.

* *

Have Nothing to Do with Him.

"Dear Miss Libbey: Last summer I became acquainted with a young man 24 years old, who was employed in a nearby town. He is well mannered and has always conducted himself as a gentleman while in my presence. Shortly after my acquaintance with him he told me that he had a wife in Chicago, but was not living with her and soon expected to obtain a divorce. This news came as a crushing blow to me, but he pictured such a roseate future for us, and as I am really very fond of him, I do not know what way to turn. Under the above circumstances, what course would you advise? E. W. L."

I would advise you to have nothing to do with him. There are plenty of men in the world; why pick out one who is as deceitful and unprincipled as this one evidently is?

* *

Shall She Tell?

"Dear Miss Libbey: I would like to have your advice, as I am at a loss to know what to do, and I have no one to talk to about it. Do you think it would be very wrong of me if I was to marry a man and not tell him my right age? Neither of us is young; he is over 40 and I am 39, but he thinks I am about 30. Nobody ever takes me for the age I am, yet I don't do anything to make me look younger. Do you think I should marry him and let him think as he does? He wants me to marry him, but I can't do so if I have to tell him my age.

"OLD MAID."

I don't see why you should object to telling your age. You are younger than the man you are to marry. However, it is not a vital question and it is not absolutely necessary for you to tell him unless you wish. "A woman is as old as she looks," you know.

* *

Economical Housekeeping.

BY JANE EDDINGTON.

Lamb Stew.

THE economical cooks of the world know how to use to the greatest advantage the least bits of the lamb or sheep. Some of the first class restaurants of Paris have in times past owed their popularity to a cheap, and, of course, excellent, dish made of "sheep's trotters." These were got up after the manner [à la] of various expensive meats, and, according to the ways of cooking them in various French cities, often with quite elaborate combinations of vegetables, etc. Some of these dishes were made of the feet of the young sheep, "lamb's trotters," and served elaborately with borders, garnishments, and sauces.

To add a little finer tone to our lamb stew with some different accompaniments, we call it fricassee of lamb.

Lamb Stew in Rice Border with Mint Sauce—Fifteen cents' worth of lamb from neck; one cup of rice, one tablespoon flour, salt and pepper, one-half teaspoon of thyme (if liked). Place lamb on fire in swiftly boiling water, enough to scarcely cover meat. The intense heat coagulates the outer layers of albumen, imprisoning all juices. After three minutes reduce heat and simmer slowly—the moderate heat softens the muscles and renders them tender—for two hours. If the meat is cut in small pieces it may be cooked in one and a half hours. Add seasoning at the end of half an hour. When ready to serve thicken with flour, boil up once, and pour into rice border on hot platter. Mint sauce: Two tablespoons powdered dry mint leaves, two tablespoons strong vinegar, one tablespoon water, one tablespoon powdered sugar, a dash of salt. Place ingredients in porcelain or enameled ware cup, cover, and place cup in boiling water one-half hour. Strain if preferred. Rice border: Have ready one-half hour before dinner three quarts of boiling water in large, tightly covered kettle. Salt with one teaspoon of salt, stir in slowly one cup of rice, and boil hard twenty-five minutes. Pour into colander and place in hot oven for five minutes. Form into border on hot platter. Every kernel will be light and large.—Margaret W. Hoffman, Norwood Park, Ill.

Lamb Stew with Potatoes and Carrots—Use neck of lamb or any other parts usually sold for stew. Wash well, and put into a pot ready with hot drippings. Let the pieces of meat become well seared, then add water and salt, and let simmer until done. While the meat is stewing pare four or five potatoes and boil. Before they reach the mealy stage, and when a bunch of carrots which have been sliced and boiled in salted water are tender, add the potatoes and carrots to the meat. Boil all together for a few minutes. When done and seasoned arrange meat in the middle of the platter, place around it first the potatoes, and then make a border with the carrots, over which sprinkle finely cut parsley. To the juice in the pot add a little water and flour for gravy.—Mrs. E. E. Olp, Evanston.

Irish Lamb Stew—Get 15 cents' worth of lamb cut from lean part of shoulder, cut into squares, cover with water, and stew gently. Pare six potatoes, cut them in halves, and put them in the stew when meat begins to get tender. Slice in one onion, season with salt and pepper, and when all are done add a tablespoon of flour mixed in cold water and let boil up. Very palatable.—Mrs. A. B. Paton, La Grange.

Lamb Stew with Potatoes and Dumplings—One and a half pounds of lamb cut in small pieces and browned in hot drippings. Put in a good sized pan and add boiling water, one onion, one small carrot diced, and cook slowly two hours, then add salt, pepper, and a dash of paprika. Have four good sized potatoes soaked in cold water, put these in, and boil the stew more rapidly. Dumplings: One large cup flour, one-half teaspoon baking powder, one-fourth teaspoon salt, with enough milk to make a soft dough just stiff enough to hold in shape when dropped from a spoon. Drop from the spoon into boiling stew, where they should rest on the potatoes without sinking.—Mrs. Elliott C. Jones, Wilmette.

Round About Chicago.

A Chi-ca-go Prim-er.

Con-tain-ing Sim-ple Sto-ries Sim-ply Told.
BY RICHARD HENRY LITTLE.

O, SEE the fun-ny cage.

Is it the an-i-mal cage for the bears in the Lincoln Park Zo-o-log-i-cal Gardens?

O, no, in-deed, noth-ing like that at all.

But there are ah-i-mals in the cage, are there not?

Yes, Lo-ey, there are an-i-mals in the cage, but they are two leg-ged an-i-mals.

Do the an-i-mals in the cage growl?

O, yes, in-deed, they growl aw-ri-bly, but they will not bite.

What an-i-mals are they, Fath-er?

They are hu-man an-i-mals, my child. The cage which you see is the new shel-ter station on the North-west-ern Ele-e-va-ted railroad at Ful-ler-ton av-e-nue. The an-i-mals you see in the cage are rea-i-dents wait-ing for a train.

Why do they growl like bears, Fath-er?

Be-cause there is no heat in the sta-tion, Lo-ey, and the peo-ple who wait for the trains growl at the rail-road com-pa-ny.

And will the peo-ple bite the nice rail-road com-pa-ny, dear Fath-er?

No, my child, the pub-lic of-ten growls, but it nev-er bites.

What is this fine look-ing man do-ing, Fath-er?

He is hand-ing out ci-gars to his com-stit-u-ents.

What a kind man he is. Is it San-ta Claus?

O, no, my child, it is mere-ly a can-di-date for may-or.

Are all can-di-dates for may-or kind to ev-er-y one?

Yes, my child, un-til af-ter they are may-or.

Does the kind man give you ci-gars too, Fath-er?

Yes, in-deed, my child, I re-serve ma-ny such ev-er-y day.

And do you smoke them, Fath-er?

O, no, these ci-gars are not in-tend-ed for such a pur-pose.

What do you do with them, Fath-er?

I bur-y them in the back yard.

Why do you do that, Fath-er?

Be-cause I do not like our neigh-bors and I love to start them writ-ing to the news-pa-pers com-plain-ing of the aw-ful Stock Yards smell.

I am ver-y proud of you, Fath-er, be-cause you are so clev-er.

Oh, Father, what a pa-cu-li-ar pict-ure.

Yes, my child, this is a night scene at West Chi-ca-go av-e-nue and West-ern av-e-nue. In the pict-ure we see the pa-tient pub-lic get-ting off the street car, which stops at Chi-ca-go av-e-nue, and walk-ing to the oth-er car and pay-ing a-noth-er five cents to get to their homes.

But I do not see the street cars, Fa-ther, nor the peo-ple, I can only see the dark.

That is all the peo-ple see, my child.

But how can they find the way to the street car, Fa-ther?

They do not al-ways find the way, my child. Us-u-al-ly they keep the trail by lol-low-ing the swear-ing of a man who is ang-ry be-cause he is walk-ing in mud up to his fet-locks. But some-times they get lost in the po-ta-to patches and golf fields and wan-der a-bout all night.

But does not the street car com-pa-ny ob-ject to ren-e-dy such a de-plor-a-ble sit-u-a-tion, Fa-ther?

Oh, yes, my child, the kind heart-ed street car com-pa-ny says it will es-tab-lish mon-ster-ful an Ana-tis av-e-nue like the one in the Alps, and the good monks will send out St. Bernard dogs to hunt up lost or stray-ed com-mu-ters.

Oh, Fa-ther, that is ver-y kind of the street car com-pa-ny, is it not?

Yes, it is not.

Only the Short Variety Will Figure the Price of Its Fun as a Loss.

Interests.

rantly does not seem to be
d I go back to such a man?
"MRS. I."

I should advise you to con-
at once.

* *

ning to Do with Him.

bbey: Last summer I became
a young man 24 years old,
ed in a nearby town. He is
nt has always conducted him-
mar while in my presence.
y acquaintance with him he
had a wife in Chicago, but
with her and soon expected
orce. This news came as a
me, but he pictured such a
us, and as I am really very
not know what way to turn.
circumstances, what course
e? E. W. L."

you to have nothing to do
e are plenty of men in the
out one who is as deceitful
as this one evidently is?

* *

hall She Tell?

bbey: I would like to have
am at a loss to know what to
one to talk to about it. Do
ld be very wrong of me if I
man and not tell him my right
us is young; he is over 40 and
thinks I am about 30. Nobody
the age I am, yet I don't do
me look younger. Do you
arry him and let him think as
nnts me to marry him, but I
ave to tell him my age.
"OLD MAID."

you should object to telling
re younger than the man you
owever, it is not a vital ques-
absolutely necessary for you
you wish. "A woman is as
you know.

* *

al Housekeeping.

NE EDDINGTON.

Lamb Stew.

cal cooks of the world know
to the greatest advantage the
of the lamb or sheep. Some
t class restaurants of Paris
es past owed their popularity
of course, excellent, dish made
rs." These were got up after
) of various expensive meats,
o the ways of cooking them
ch cities, often with quite
tions of vegetables, etc. Some
were made of the feet of the
lamb's trotters," and served
borders, garnishments, and

finer tone to our lamb stew,
nt accompaniments, we call it

Ribs Border with Mint Sauce—
orth of lamb from neck, one
tablespoon flour, salt and pep-
spoon of thyme (if liked).
ire in swiftly boiling water,
ly cover meat. The intense
the outer layers of albumen,
nices. After three minutes re-
simmer slowly—the moderate
muscles and renders them ten-
s. If the meat is cut in small
e cooked in one and a half
ening at the end of the first
ry to serve thicken with flour,
pour into rice border on hot
ance. Two tablespoons pow-
eaves, two tablespoons strong
espoon water, one tablespoon
a dash of salt. Place ingre-
n or enameled ware cup, cover,
boiling water one-half hour.
d. Rice border: Have ready
efore dinner three quarts of
large, tightly covered kettle
spoon of salt, stir in slowly
and half hard twenty-five min-
colander and place in hot oven

Form into border on hot plat-
al will be light and large.—
man, Norwood Park, Ill.

th Potatoes and Carrots—Use
any other parts usually sold
well, and put into a pot ready
gs. Let the pieces of meat
ed, then add water and salt,
until done. While the meat is
or five potatoes and boil. Be-
the mealy stage, and when a
which have been sliced and
ater are tender, add the po-
ver the meat. Boil all to-
minutes. When done and sea-
at in the middle of the plat-
it first the potatoes, and then
with the carrots, over which
parsley. To the juice in the
ter and flour for gravy.—MRS.
on.

—Get 15 cents' worth of lamb
t of shoulder, cut into squares,
, and stew gently. Pare six
n in halves, and put them in
at begins to get tender. Slice
on with salt and pepper, and
add a tablespoon of flour
er and let boil up. Very pala-
PATON, La Grange.

th Potatoes and Dumplings—
pounds of lamb cut in small
d in hot drippings. Put in a
add boiling water, one onion,
diced, and cook slowly two

ER FOR CINCINNATI FANS.

erage Will Not Be Barred from the
Ball Park, as Was Contemplat-
ed by President Herrmann.

CINCINNATI, O., Jan. 19.—[Special.]—Beer will be
in the Cincinnati ball park as usual next
President Herrmann gave a Queen City
the contract today. "Beer will not be
from the Cincinnati ball park until the new
is built, and maybe not then," said Presi-
Herrmann. "Instead of putting beer out of
grounds we will abolish rooters' row, so fans
drink intoxicants and then abuse the play-
baseball men say that the political powers
the city persuaded Herrmann not to abolish the
of intoxicants.

RIFFITH MAY SOON BE RICH.

Cincinnati Manager Receives a Letter
from New York Declaring Him
Heir to Gotham Property.

CINCINNATI, O., Jan. 19.—Clark Griffith, manager
of the Cincinnati Reds, received a letter today
from New York attorneys, the contents of which
he declines to say as to whether he is about to be
added to the list of millionaires.
A reference to the letter Griffith is one of the heirs
to Daniel E. Griffith, who died in New York in
1897, leaving property which now is valued at
many millions of dollars.
Griffith stated that he had received a letter
from the New York attorneys, but refused to become
reticent over the report that he is about to be
suddenly wealthy.

Wants to Make Official Ball.

WASHINGTON, D. C., Jan. 19.—[Special.]—No sooner
has President Lynch let it be known in New
York that an official baseball would be adopted
by the league at its next scheduled meet-
ing it became current news that a local
sporting goods house would put in a big bid for
the privilege of stamping its name on the official
ball according to Clark Griffith, their agent, the
house will offer $100,000 for the sole rights for
one year and $25,000 for the privilege of putting
the new ball for one year.

...LEN AGAIN BEATS LAMY.

Athletic Club Skater Out-
...s Former Champion in Two
Events at Cleveland.

CLEVELAND, O., Jan. 18.—In races that were not
...ded Robert McLean of Chicago to-
...ght his claim to the national indoor
championship by defeating Edmund Lamy
...f Lake, N. Y. From here the skaters
...Summaries:
...ion by Robert McLean, Chicago;
...Saranac Lake, second; Fred Rob-
...ird; Harry Kaad, Chicago, fourth.

...ion by Robert McLean, Chicago; Ed-
...Saranac Lake, second; E. Wheeler,
...; Harry Kaad, Chicago, fourth.

...one-quarter miles—Won by Edmund
...Lake; E. Wheeler, Montreal,
...arry Kaad, Chicago, third; Fred Rob-
...fourth. Time, 3:58.

...GO.

...a po-cu-li-ar plot-ure.
...his is a night scene at West
...and West-ern av-e-nue. In
...the pa-tient pub-lic pat-ting
...which stops at Chi-ca-go ting
...to the oth-er car and pay-
...counts to get to their homes.
...the street cars, Pa-chee, now
...only in the dark.
...people see, my child.
...ey find the way to the other
...ways find the way, my child.
...ose the trail by fol-low-ing
...man who is ang-ry be-cause
...and-up to his fet-locks. But
...st lost in the pa-ta-to patches
...wan-der a-bout all night.
...e street car coin-pa-ny of-fer
...a de-sire-a-ble sit-u-a-tion.

GRIP WEATHER.

FORTY CUB FANS LOSE THEIR JOBS

Rooters, All Lorimer Followers, Dropped from County Treasurer's Payroll.

SOX ADHERENTS GLEEFUL.

Steinfeldt Writes Boss Murphy He'll Surely Hold Job; Dougherty Signs Contract.

Attendance at Cubs' park the coming season will be considerably less than it was last year, unless certain persons are able to secure positions with the same kind of hours and the same kind of pay that they were forced to relinquish yesterday. Forty employes of the county treasurer's office, who are stanch White Sox and Lorimer followers, received the blue envelope and now are on the still hunt for new jobs.

When the ax fell, White Sox rooters in the various offices peeved at the ridicule heaped upon them for the last three or four years on account of the showing of Comiskey's club, created a noise that sounded like bomb shells. The merry Ha Ha was handed out in large chunks, and with a vengeance that long will be remembered by the deposed keys of the county cash register. The wholesale discharge of employés came unexpectedly just as the west side rooters with their dreams shattered, and the retreat resembled that of Bull Run in 1861.

President Murphy of the Cubs yesterday was as silent as a sphinx along baseball lines, for the simple reason that there wasn't anything doing. The contemplated move to send the pitchers south two weeks before the main squad leaves still is unsettled, Manager Chance having failed to advise if the plan would be adopted.

Steiny Still in Game.

A letter was received from Harry Steinfeldt telling the Cub boss that it wasn't necessary to look for any one to take his place on the third corner. Harry is doing light training, running around the block in which his residence is situated fifteen times before breakfast and once after dining. Joe Tinker, according to his side partner, is not just as well try to get the third base job as in grand opera.

Joe Tinker will return to the stage. This startling announcement after the player-actor said he was through with the footlight game created consternation along the baseball rialto, but Joe said he would be for only two weeks and right here in Chicago. He said he wanted to give the fans a chance to see him before they rung down the curtain on his act for the season. When the Oregon boy heard what Steinfeldt had to say about next season he declared he would not bill himself on the stage far ahead and that he might try for a return position and go south early as long as Harry still knew was nothing doing on the third corner. Johnny Cole, minus his stage partner, was about the only fall peeved when he learned there was a possibility of his having to go south the middle of next month. The Bay City barber said he feared he would be "all in" before the season started if such a plan was adopted. The King since the close of the season has gained nine pounds avoirdupois and said he could take this off by missing a few shaves if he thought there would be any chance of remaining behind.

Owen Williams, eminent grand ruler of all rallies, and the playing fool generally, exhibited the new recently suggested by him and manufactured to his order. The band is to be used as a receptacle for many thicknesses of flannel and rubber cloth for the reduction of adipose tissue, in, out and about the abdomen. King Cole ordered the first one. A board of trade man, weighing 226 pounds, was the second.

More Clubhouse Wrangling.

Baseball players hibernating in Chicago have taken to the clubhouse wrangle. Members of the Cubs declare that the west side quarters for visiting teams is a palace when compared to those in New York, Boston, and Pittsburg. The New York players had to send a boy to the home clubhouse to get hot water with which to bathe, and Pittsburg the cold from the damp cement floors chill up each player's backbone as he walks across it. For other clubs than the west siders, it is declared that rugs are furnished.

The White Sox park next year will not only be such in name, but there will be a real park, if the plans under consideration by President Comiskey are carried out. It is the purpose of the Old Roman to build an iron fence eight feet high around the space along Shields avenue, and between Thirty-second and Thirty-fifth streets, from which direction most of the fans arrive. The same plan will be adopted, except that there will be a fountain installed, and south siders will be given a glimpse of real water.

Dougherty's Contract Received.

Jimmy Dougherty saved the day and the printing of a possible holdout story. The red flannel backed outfielder forward with a signed contract. Manager James A. Hart, former president of the White Sox club, will sail for South America from New York tomorrow on a pleasure trip. He will be two months.

Other pieces of news of interest to the fans are: Jimmy Lavers will be in the city on Tuesday. President Murphy probably will leave for the south a day or two.

JOHNSON TO FIGHT KAUFMANN

Champion Said to Have Accepted McIntosh's Offer.

COULON MAY MEET FORBES.

Rival Milwaukee Clubs Bid for Match Between Bantamweights.

At the residence of Jack Johnson, heavyweight champion, it was learned yesterday that the negro has been matched to meet Al Kaufmann in London on a certain date in April in a twenty round bout. It is understood the bout will take place before Hugh McIntosh's club, where Sam Langford and Bill Lang will battle in a twenty round go next month. Aside from the fact that Johnson and Kaufmann have been matched nothing else could be learned from the family. Johnson will return to Chicago on Sunday from Pittsburg, where he is appearing in a week's theatrical engagement.

Packey McFarland, the stockyards lightweight, who decisively defeated Jack Goodman in New York on Tuesday night, yesterday turned down a flattering offer from Jimmy Coffroth to meet some of the star lightweights on the coast, according to reports from New York. The south side battler figures that too much time would be spent in making the trip, and his present plans call for fights at least once a week in the east and middle west. Coffroth wanted Packey to meet Anton Lagrave.

With the return today of Johnny Coulon, the local bantamweight, from Memphis, where he defeated Terry Moran in a scheduled ten round bout, efforts will be made to match Coulon and Harry Forbes by the Badger A. C. and Star A. C. of Milwaukee. Both of the Cream City clubs have bid for the bout, and it is expected the match will be clinched today. Forbes is training hard every day at Gilmore's for his bout with Mike Bartley before the St. Joe A. C. of Fort Wayne on Jan. 25.

Mike Cantwell, the local light heavyweight, is out after the scalp of Carl Morris, the Oklahoma white man's hope, and will leave on Feb. 12 for the western state in the hope of arranging a match with the westerner. Mike is confident he can beat the Oklahoma giant, and he is training daily at O'Connell's.

Cleve Hawkins, who in his day was as clever a fighter as ever stepped into a ring, is clamoring for a match with "Kid" Cotton, the colored fighter who was a sparring partner of Jack Johnson. Cotton is beating all comers in six round bouts in Pittsburg, and Hawkins is hot after a match with the Smoky city battler.

Jimmy Travers of O'Connell's gymnasium and Jimmy Kilroy of the north side will furnish the semi-windup to the Forbes-Bartley match at Fort Wayne next Wednesday night. The distance is eight rounds, and the weight 124 pounds at 8 o'clock.

Harry Gilmore, former manager of Packey McFarland and at present matchmaker of the Red River A. C. of Winnipeg, has matched George "Knockout" Brown of Chicago and Hilliard Lang of Toronto for an eight round bout next Wednesday night. The fighters will weigh in at 145 pounds ringside.

EASY VICTORY FOR JACK WHITE.

Chicago Boy Outpoints "Battling" Schultz All the Way in Ten Round Bout at Milwaukee.

MILWAUKEE, Wis., Jan. 19.—[Special.]—Outpointing "Battling" Schultz of Toledo in every round but one of their ten round argument tonight, Jack White of Chicago whipped the Ohioan so thoroughly that no stretch of the imagination could give Schultz a draw.

It was a left handed victory. White jabbed his stinging left into Schultz's face many times, breaking the monotony here and there with a right swing, which usually landed on the Dutchman's jaw. In the sixth round he caught Schultz coming in, sending him down for a count of nine with a left jab and a right swing. Schultz was groggy when he got up, but managed to stick by holding on.

Schultz's only round was the fifth, when he came out of his shell and assumed the aggressive for the first time during the scrap. He punished White severely about the stomach, but the blows did no permanent damage.

New Fight Club for Quakers.

PHILADELPHIA, Pa., Jan. 19.—[Special.]—Harry Edwards, the real master of boxing in Philadelphia and the power behind the throne of the National A. C. here, has announced he will sever his connections with that club on April 1 and will erect a building to cost $150,000, in which he will conduct his own fight club.

"Young Kid" Broad Wins.

PHILADELPHIA, Pa., Jan. 19.—"Young Kid" Broad had the better of Joe Kline of Pittsburg in the windup at the Broadway A. C. tonight.

Gotch Fails to Throw Cutler.

Champion Gotch failed to throw Charley Cutler in ninety minutes' wrestling at the Empire theater in Joliet tonight. Tonight Gotch will endeavor to throw Fred Beell in thirty minutes.

SPORTING CALENDAR.

FRIDAY, Jan. 20.—Basketball: Chicago at Purdue; Illinois at Minnesota. Ice: Middle states outdoor championships, Detroit. Billiards: Kansas City at Brooklyn. Wrestling: International gymnastic championships, Aurora Turner hall.

SATURDAY, Jan. 21.—Bowling: A. B. C. tourney opens at St. Louis. Track: First regiment annual handicap meet, First Regiment armory. Ice: Eastern outdoor championships, Newburg, N. Y. Golf: W. C. A. meeting, La Salle hotel. Basketball: Chicago at Indiana; Illinois at Minnesota; Northwestern at Purdue. Billiards: Kansas City at Brooklyn. Wrestling: Osman vs. Picco, I. A. C.; Beell vs. Pons, C. A. A.

SUNDAY, Jan. 22.—Wrestling: International Gymnastic union finals, La Salle Turner hall.

MONDAY, Jan. 23.—Fight: Abe Attel vs. Billy Allen, Syracuse. Basketball: High school finals, Bartlett gymnasium. Hockey: I. A. C. at Houghton. Billiards: Kansas City at Philadelphia; Boston at Pittsburg.

TUESDAY, Jan. 24.—Ice: Outdoor national championships, Saranac Lake, N. Y. Hockey: I. A. C. at Houghton. Billiards: Kansas City at Philadelphia; Boston at Pittsburg. Fight: Frank Conley vs. Joe Coster, New York.

WEDNESDAY, Jan. 25.—Fight: Packey McFarland vs. "Young" Erne, Philadelphia; "Knockout" Brown vs. Tommy Murphy, New York; Harry Lewis vs. Johnny Summers, London. Ice: National outdoor championships, Saranac lake, N. Y. Billiards: Kansas City at Philadelphia; Boston at Pittsburg.

THURSDAY, Jan. 26.—Ice: National outdoor championships, Saranac lake, N. Y. Billiards: Boston at Chicago.

FAST WRESTLING MARKS MEET OF INTERNATIONAL GYMNASTICS

Joe Krakora, Last Year's 135 Pound Champion, Eliminated by Losing Bouts to Rosenstein and Churan.

Twenty-eight wrestlers competed last night in the preliminary clashes of the 125 and 135 pound divisions in the International Gymnastic union tournament at the Chicago Sokol hall. The contests were featured by some of the best wrestling seen in the different tourneys. Although no bout went the limit of ten minutes, the contests were marked by science and skill.

Joe Krakora, last year's 135 pound champion, was eliminated when he lost two falls to Rosenstein, 135 pound 1909 junior champion, and Churan of the Pilsens. William Buscher, the 125 pound title holder, did not appear.

Thirteen men qualified for the finals at the La Salle Turner hall on Sunday. Five are eligible for the finals in the 125 pound class and eight in the 135 pound division. Summaries:

125 pounds' active, first round—Rubenstein, Hebrew Institute, defeated Leo McMemie, Vorwaerts, 5:30; Banze, La Salle, defeated Gentzendorfer, Schweizer, 2:45; Maythercyk, La Salle, defeated by Fett, Socials, 3:30; George McMemie, Vorwaerts, defeated Holford, Englewood, 2:20; Laubke, Elnigkeit, defeated Drinckwater, 2:00.

Second round—Banze defeated Mayhirayk, :30; Holford defeated Drinckwater, 3:00.

Third round—Banze defeated Laubke, 3:00; Fett defeated George McMemie, 3:30; George McMemie defeated Holford, 1:00; Gentzendorfer defeated Laubke, 4:30.

Eligible for finals—Rubenstein, Banze, Fett, George McMemie, and Gentzendorfer.

135 pounds, active, first round—Rosenstein, Hebrew Institute, defeated Krakora, Pilsen, 8:45; A. Puttkonen, Finn, defeated Berris, Turngemeinde, 1:15; Mikula, Finn, defeated Zetterberg, Elnigkeit, 2:10; Johnson, Sielpher, defeated Westerman, Elnigkeit, 5:00; Raccyiyer, Schweizer, defeated Geuder, Elnigkeit, 3:45; Guntlis, Finn, defeated Vogelsanger, Elnigkeit, 5:15; Heck, Vorwaerts, defeated Churan, Pilsen, 4:30; Houteman, Finn, defeated Hoppe, Pilsen, :15.

Second round—Krakora defeated Geuder 3:30; Zeisenberg defeated Vogelsanger, 6:45; Westermann defeated Berris, 1:30; Churan defeated Hoppe, 1:45.

Third round—Puttkonen defeated Zetterberg, 4:35; Mikula defeated Westerman, :40; Johnson defeated Heck, 5:10; Houteman defeated Guntlis, :25; Rosenstein defeated Raccyiyer, 1:20; Churan defeated Krakora, 4:25.

Semi-finals—Raccyiyer defeated Heck, 1:45; Guntlis defeated Churan, 2:00.

Eligible for finals—Puttkonen, Mikula, Johnson, Houteman, Rosenstein, Raccyiyer, and Guntlis.

WOLGAST WILL CANCEL DATES.

Agrees with Manager Jones' Views and Will Not Fight Before O'Brien's Club in February.

CADILLAC, Mich., Jan. 19.—[Special.]—Ad Wolgast said today that he would cancel or postpone his dates with Jack O'Brien's club if Manager Jones insists. He made a provision in his contract with O'Brien, that if he was not fit to fight most of his caliber in February, he could defer the dates. "There is nothing wrong between Jones and myself," said Ad. tonight. "The reason he wants to cancel those dates is because he thinks I will not get into condition to do myself justice. I will do as he says."

Meet for Y. A. C. and Purple.

Illinois Athletic club and Northwestern university athletes will clash in a dual track and field meet at Patten gymnasium, Evanston, Feb. 16.

Sporting News Notes.

The regular Friday night bill at the Ice Palace will be between the west side team and the Tem Mulvays. The winner will take on the I. A. C. next Friday.

Arrangements were completed yesterday for a return swimming meet between the teams representing the Illinois A. C. and the Missouri A. C. to be held in the local organization's tank on Feb. 28. The I. A. C. will journey to St. Louis on Jan. 28 to meet the Missouri City natators.

ARREST 'BOOKIES' AT OAKLAND

Three Charged with Violating Anti-Betting Laws.

ALL CONNECTED WITH BLUME

Williams Speaks Against Bill Prohibiting Oral Betting.

Oakland, Cal., Jan. 19.—Shortly before the fifth race at Emeryville, John Doe warrants were served on three men connected with G. Blume, a layer of odds, charging violation of the Walker-Otis anti-betting laws. This action was taken at the instance of the Alameda county authorities.

Speaking against the Walker-Young bill, which is intended to prohibit oral betting, Thomas H. Williams and other friends of racing went to the state senate at Sacramento today. It is understood that A. B. Spreckels, who is at Sacramento, has a bill which would legalize the parimutuel system of betting, and that Charles Boots and others are favoring the introduction of a measure for a state racing commission. Summaries:

First race, ½ mile—Dutch Rock [E. Martin], 10 to 1, won; Welakao [Glass], 3 to 1, second; Heretic [Garner], 4 to 1, third. Time, 1:15½.

Second race, 7-16 mile, 2 year olds—Vanir [Glass], 9 to 20, won; Ma Mie [Thomas], 21 to 5, second; Rey [Pickens], 30 to 1, third. Time, :43 3-5.

Third race, 1 mile—Madeline Musgrave [Selden], 10 to 1, won; Marburg [Taylor], 12 to 1, second; Ayame [Radtke], 15 to 1, third. Time, 1:44 3-5.

Fourth race, 11-16 mile—Likely Dieudonne [E. Martin], even, won; Daddy Gip [Glass], even, second; Star O'Ryan [Callahan], 30 to 1, third. Time, 1:06 3-5.

Fifth race, 1 mile and 20 yards—Altarez [Selden], 7 to 1, won; Fanculi Hall [Tapiln], 5 to 1, second; Cisko [Radtke], 2 to 1, third. Time, 1:45.

Sixth race, Futurity course—Dan Grif, Margerum, and Cully Burnett ran.

Second race, 11-16 mile—Ilma, 110 [Koerner], 11 to 10, won; Delf, 9 to 2, second; Zool, 20 to 1, third. Time, 1:07 3-5. Indora, Eastern Star, Evia, Altadena, Louisville Lady, Lily Paxton, Spes Nostra, Whin and Florrie Bryan ran.

Third race, ½ mile—O Rim, 106 [MacCahey], 3 to 1, won; Henry Crosscaddin, 10 to 1, second; Duke of Bridgewater, 15 to 1, third. Time, 1:28 1-5. Bedminster, Percy Taylor, Joe Rose, Aunt Kate, Tamar, John A., Tennessee Boy, Frances Ray, and The Minks ran.

Fourth race, Gen. Lee's Birthday Confederate Handicap, $1,500, 1⅛ miles—Console, 109 [Goose], 15 to 5, won; Gay Fisher, 7 to 5, second; Milton B., 9 to 5, third. Time, 1:53. Joe Kenyon ran.

Fifth race, ¾ mile—King Avondale, 100+[Olsen], 25 to 1, won; Star Blue, 6 to 1, second; Smoker, 4 to 1, third. Time, 1:13. Ida D., Eye White, Marie Hyde, Camel, Dr. Barkley, Belle Mawr, and Detroit ran.

Sixth race, ¾ mile—Louis Rell, 108 [Goldstein], 3 to 2, won; Kenmare Queen, 10 to 1, second; Outpost, 15 to 1, third. Time, 1:27 4-5. Husky, Queen Lead, Canopian, Ben Howe, E. T. Shipp, English Esther, Inferno, Queen, Mystifier, and Castlewood ran.

JUAREZ RACE RESULTS.

First race, ¾ mile—Charles Goatz, even, won; Albert Jones, 2 second; Jack Wainwright, third. Time, :54 2-5.

Second race, ¾ mile—Creston, 9 to 10, won; Silk, second; Doc Allen, third. Time, 1:12.

Third race, ¾ mile—Venz Von, 12 to 1, won; Candice, second; Marsand, third. Time, 1:09 2-5.

Fourth race, ¾ mile—Frank Mullens, 9 to 2, won; Follie Levy, second; Nape Nick, 12 to 1, third. Time, 1:13 3-5.

Fifth race, ¾ mile—Ben Lacca, 2 to 1, won; Frits Emmett, second; Beach Sand, third. Time, 1:14.

Sixth race, ¾ mile—Execute, 6 to 5, won; Beau Man, second; Clint Tucker, third. Time, 1:12 2-5.

AT THE BILLIARD ROOMS.

Hughes [136] and King [116] are billed for tonight in the 18-2 class B tournament at Fuller's.

In the three cushion tournament at Schaefer's, Leonard [50] defeated Goldsmith [42], 50 to 39.

Brown [235] beat Strauss [180] in the 18-2 class A tournament at Maurer's, 235 to 179.

Young [49] defeated Holliday [50], 43 to 42, in three cushions at Flanner's. Evans [30] and Lupo [43] tonight.

Joe Capron, the local professional, left last night for New Orleans, where he will play in the academy there.

Klauber [150] defeated Guthrie [167], 150 to 134, in straight rail at Sutton's. Tonight, Whitman and Copeland.

Charles ("Cowboy") Weston increased his lead in his pool match with Clarence Safford last night, scoring 210 balls to 92 by the Illinois champion, at Gazzolo's rooms. Weston's total now is 611 and Safford's 354.

In the playoff for third place in the three cushion tournament at Weghsman's, Becker won, Kuhns taking fourth prize and Christensen fifth. Becker won the prize for high run with 8 and Christensen has gone for best average, 48 points in 49 innings.

JACKSONVILLE RACE RESULTS.

First race, ¼ mile—Silas Grump, 135 [Goose], 2 to 1, won; Eaton, 6 to 1, second; Tilford Thomas, 50 to 1, third. Time, :23 2-5. Maxentius, Joe Knight, Gus Hartridge, Lord Leighton, Excalibur, Arany, Pinkos, Terrible Dan, Grif, Margerum, and Cully Burnett ran.

Second race, 11-16 mile—Ilma, 110 [Koerner], 11 to 10, won; Delf, 9 to 2, second; Zool, 20 to 1, third. Time, 1:07 3-5. Indora, Eastern Star, Evia, Altadena, Louisville Lady, Lily Paxton, Spes Nostra, Whin and Florrie Bryan ran.

Third race, ½ mile—O Rim, 106 [MacCahey], 3 to 1, won; Henry Crosscaddin, 10 to 1, second; Duke of Bridgewater, 15 to 1, third. Time, 1:28 1-5. Bedminster, Percy Taylor, Joe Rose, Aunt Kate, Tamar, John A., Tennessee Boy, Frances Ray, and The Minks ran.

Fourth race, Gen. Lee's Birthday Confederate Handicap, $1,500, 1⅛ miles—Console, 109 [Goose], 15 to 5, won; Gay Fisher, 7 to 5, second; Milton B., 9 to 5, third. Time, 1:53. Joe Kenyon ran.

Fifth race, ¾ mile—King Avondale, 100+[Olsen], 25 to 1, won; Star Blue, 6 to 1, second; Smoker, 4 to 1, third. Time, 1:13. Ida D., Eye White, Marie Hyde, Camel, Dr. Barkley, Belle Mawr, and Detroit ran.

Sixth race, ¾ mile—Louis Rell, 108 [Goldstein], 3 to 2, won; Kenmare Queen, 10 to 1, second; Outpost, 15 to 1, third. Time, 1:27 4-5. Husky, Queen Lead, Canopian, Ben Howe, E. T. Shipp, English Esther, Inferno, Queen, Mystifier, and Castlewood ran.

JUAREZ RACE RESULTS.

First race, ¾ mile—Charles Goatz, even, won; Albert Jones, 2 second; Jack Wainwright, third. Time, :54 2-5.

Second race, ¾ mile—Creston, 9 to 10, won; Silk, second; Doc Allen, third. Time, 1:12.

Third race, ¾ mile—Venz Von, 12 to 1, won; Candice, second; Marsand, third. Time, 1:09 2-5.

Fourth race, ¾ mile—Frank Mullens, 9 to 2, won; Follie Levy, second; Nape Nick, 12 to 1, third. Time, 1:13 3-5.

Fifth race, ¾ mile—Ben Lacca, 2 to 1, won; Frits Emmett, second; Beach Sand, third. Time, 1:14.

Sixth race, ¾ mile—Execute, 6 to 5, won; Beau Man, second; Clint Tucker, third. Time, 1:12 2-5.

AT THE BILLIARD ROOMS.

Hughes [136] and King [116] are billed for tonight in the 18-2 class B tournament at Fuller's.

In the three cushion tournament at Schaefer's, Leonard [50] defeated Goldsmith [42], 50 to 39.

Brown [235] beat Strauss [180] in the 18-2 class A tournament at Maurer's, 235 to 179.

Young [49] defeated Holliday [50], 43 to 42, in three cushions at Flanner's. Evans [30] and Lupo [43] tonight.

Joe Capron, the local professional, left last night for New Orleans, where he will play in the academy there.

Klauber [150] defeated Guthrie [167], 150 to 134, in straight rail at Sutton's. Tonight, Whitman and Copeland.

Charles ("Cowboy") Weston increased his lead in his pool match with Clarence Safford last night, scoring 210 balls to 92 by the Illinois champion, at Gazzolo's rooms. Weston's total now is 611 and Safford's 354.

In the playoff for third place in the three cushion tournament at Weghsman's, Becker won, Kuhns taking fourth prize and Christensen fifth. Becker won the prize for high run with 8 and Christensen has gone for best average, 48 points in 49 innings.

NAMES OF FIVES MAY BE CHANGED

Players, However, Must Be Eligible Under Rules of "Tribune" Tourney.

ENTRY BLANKS READY.

To Facilitate Work Managers of Basketball Teams Should Make Application.

Several basketball teams which have announced their intention of entering one of the four basketball championships to be held under the auspices of THE CHICAGO TRIBUNE during February and March, have written for permission to change their name, and asking whether such action would make them ineligible.

The question was submitted to the managing committee, which ruled that such change of name could be made providing there was no change in the personnel of the team and the team otherwise complied with the requirements for eligibility and amateur standing.

One of the reasons assigned for wishing to change a name was unusual. The manager explained that when the five was formed "just a few fellows who thought we could play basketball got together and tried to pick a funny name. This went all right at first, but now we think we are of championship caliber. So the boys don't think our name is dignified enough to be inscribed on the solid gold medals which we expect to win in "The Tribune" tournament. And we don't want that old name on the team shield if we win a championship."

Will Bar "Pot Hunters."

The committee in ruling in favor of the applicants explained that it wanted to make it just as easy as possible for every team to take part in an event which it believes is for the good of basketball in Chicago, and that the only reason for any restrictions is to protect all bona fide teams against "pot hunters." All amateur teams are eligible and the committee in every way will assist their managers in conforming to the eligibility requirements.

Several requests have been received from fives outside the forty mile limit asking for permission to enter. The committee asserts that it hopes to conduct a tournament next year to which such clubs will be eligible, but that in the first big tournament of this kind it does not feel it can undertake the task of supervising the eligibility of such teams. It suggests, however, that these teams secure games either in Chicago or at home with the winners of the tournament.

Entry Blanks Out Tomorrow.

Entry blanks will be mailed tomorrow night by the managing committee to all teams which have made application. It is the intention of the committee to send these blanks to every regularly organized amateur quintet in the forty mile territory, but to facilitate the work managers are requested to make application for blanks at once.

Those desiring information or entry blanks should address letters to Harvey T. Woodruff, Sporting Editor, 810 Tribune building, Chicago.

EVANSTON REDS BEAT PURPLE.

Annual Basketball Contest Results in Victory for Y. M. C. A. Five by a Score of 26 to 9.

The Evanston Reds repeated their victory of last year by defeating the Northwestern university five on the Y. M. C. A. floor last night, 26 to 9. The Reds played around their colleges opponents, and there wasn't a stage of the game when the losers had a chance to show anything in the way of championship caliber. Northwestern was unable to negotiate any long passing, and when shots were brought them near the goal, their formations were broken. The Reds, on the other hand, were adept at long passing and baskets were negotiated handily. Scanlon and Lemke were the stars for the Methodists, while Osborn, Watson, and Rennacker were the mainstays of the victors. Lineup:

Reds [26].		Northwestern [9].
Osborn	R. F.	Lemke
Watson	L. F.	McCullough
Winters	C.	Works
Rennacker	R. G.	Scanlon
Lee	L. G.	Piper

Baskets—Watson [4], Winters [4], Rennacker [3], Osborn [2], Lemke, McCullough, Works. Free throws—Lemke [2], Works. Referee—Lang. Umpire—Byrne.

In the curtain raiser the Evanston 126 pound Stars defeated the Central Maroons, 32 to 27, the first half ending 17 to 9 in favor of the victors.

Maroon Freshmen Are Victors.

Two squads of Maroon freshmen won games at Bartlett gymnasium last night, the first from Lane High school by a score of 22 to 20, and the second from the Hyde Park Y. M. C. A. team, 39 to 14. Brooks, Scruby, and Norgren were the stars of the freshmen squad which played Lane. Fletcher showed up well in the second freshman squad. Lineups:

Chicago Freshmen [22].		Lane High School [20].
Mohlander, Pollok	R. F.	Clark, Ruffe
Kolvinski	L. F.	Jensen
Norgren	C.	Feeney
Scruby	R. G.	Burke
Brooks	L. G.	Johnson, McDonnell

Baskets—Mohlander, Pollok [2], Norgren [2], Brooks [2], Doll [2], Jensen [4], Clarke [2], Johnson, Feeney. Free throws—Mohlander [2], Kolvinski, Feeney [4].

De Paul Midgets, 28; Lakewood, 8.

The De Paul Midgets defeated the Lakewood five in a fast game yesterday in the former's gymnasium, 28 to 8. The Midgets led from the start, the first half closing, 20 to 2. O'Malley played the feature contest, shooting seven baskets. Lineup:

De Paul [28].		Lakewood [8.]
O'Malley	L. F.	Rosenwald
Holland	R. F.	Stumpf
O'Connor	C.	Sweeney
Gannon	L. G.	Pangborn
Conway, Dolsn	R. G.	Harmening

Baskets—O'Malley, 7; Holland, 3; O'Connor, 2; Stumpf, 2. Free throws—Stumpf, 4. Referee—Belin.

The De Paul varsity basketball team defeated the freshman five yesterday afternoon, 36 to 14.

Armour, 34; Monmouth, 12.

The Armour Institute basketball team defeated the Monmouth college five at the former's gymnasium last night by a score of 34 to 12. Lineup:

Armour [34].		Monmouth [12].
Dubin	L. F.	Bowker
D. Hamilton	R. F.	Schultz
Dierking, Mathis	C.	F. Johnson
Neufeld	R. G.	E. Johnson, Work
C. Hamilton	L. G.	Nottleman

Baskets—D. Hamilton [7], Dubin [5], Dierking Neufeld, C. Hamilton [2], Bowker [2], Schultz. Free throws—D. Hamilton [2], E. Johnson [2], Bowker [2]. Referee—Homman.

McCormicks, 21; Theologs, 11.

The theological seminaries which formed a basketball league recently consisting of the McCormick seminary, Chicago seminary, Divinity school, and the Garrett Biblical institute, opened the basketball season, the McCormicks defeating the Chicago theologs, 21 to 11, in the former's gymnasium. The basket throwing of Parkhill was the feature.

Maroons to Play in Indiana.

The Maroon varsity basketball squad leaves for Lafayette today, and according to Coach John Schommer will receive the first beating in the conference series. Purdue is the team that "Long John" thinks will prove too much for his men. The Maroons will take on Purdue tonight at Lafayette and Indiana at Bloomington tomorrow night.

Other Basketball Results.

St. Vincent's Lyceum, 41; White Eagles, 24.
Seward Park Reserves, 33; St. Peter's, 21.

E. C. Brown Goes to New York.

Everett C. Brown, president of the Amateur Athletic Union of America, yesterday left for New York to attend a meeting of men interested in the Olympic games in Sweden in 1912.

THREE CUSHION CUE LEAGUE.

	W.	L.	Pct.		W.	L.	Pct.
Brooklyn	13	8	.619	Pittsburg	11	10	.524
Kansas City	12	11	.507	St. Louis	10	11	.476
Chicago	12	9	.571	New York	12	19	.367
Philadelphia	10	8	.555	Boston	6	15	.286

New York, Jan. 19.—[Special.]—Kansas City defeated New York in the opening game of the national three cushion tournament tonight at Doyle's rooms.

J. T. Backus, representing Kansas City, galloped William Blumenthal of New York in sixty-eight innings by the score of 50 to 28.

IN THE WAKE OF THE NEWS.

BY HEK.

PITY THERE'S SO LITTLE OF HIM.

If Johnny Coulon stood six feet
And weighed as much again,
He'd be the bucko that you'd greet
As king of fighting men.
No need there'd be to scour the street
For white man's hopes and such,
If Johnny Coulon stood six feet
And weighed just twice as much.

Of burly spade, Jack Johnson height,
You never would have heard,
And Jeff would not be asked to fight—
A spectacle absurd!
You'd not have pinned your faith unto
That antiquated hulk,
If Coulon 'cross your vision blew
With twice as much of bulk.

The Tribune.

THE TRIBUNE COMPANY, PUBLISHER.

FOUNDED JUNE 10, 1847.

ENTERED AS SECOND CLASS MATTER, JUNE 6, 1906, AT THE POSTOFFICE AT CHICAGO, ILL., UNDER ACT OF MARCH 3, 1879.

TERMS OF SUBSCRIPTION.

BY MAIL IN ADVANCE.

Postage paid in the United States (outside of Chicago city limits) and in Mexico:

Daily, without Sunday, one year	$4.00
Daily, without Sunday, six months	2.00
Daily, without Sunday, three months	1.25
Daily, without Sunday, two months	1.00
Daily, without Sunday, one month	.50
Daily, with Sunday, one year	6.50
Daily, with Sunday, six months	3.25
Daily, with Sunday, three months	2.00
Daily, with Sunday, one month	.75
Sunday issue, one year	2.50
Sunday issue, one month	.25

Give postoffice address in full, including county and state.

Remit by express money order, draft, or in registered letter, at our risk, to The Tribune company, publisher.

BY CARRIER IN CHICAGO AND SUBURBS

Daily (six days), per month	$ .50
Daily and Sunday, per month	.65
Sunday only, per month	.25

NEW YORK—FLATIRON BUILDING.
WASHINGTON—40 WYATT BUILDING.
CHICAGO—TRIBUNE BUILDING.

Persons wishing to take "The Tribune" by carrier may order it by postal card or telephone—Central 100. When delivery is irregular make complaint.

DOMESTIC POSTAGE—Twelve or 14 pages, 1 cent; 16 to 24 pages, 2 cents; 28 to 40 pages, 3 cents; 44 to 56 pages, 4 cents; 58 to 70 pages, 5 cents; 72 to 90 pages, 6 cents; 92 to 100 pages, 7 cents.

FOREIGN POSTAGE—Twelve or 14 pages, 2 cents; 16 pages, 3 cents; 24 pages, 4 cents; 32 pages, 5 cents; 40 pages, 6 cents; 44 to 48 pages, 7 cents; 52 to 56 pages, 8 cents; 60 to 68 pages, 9 cents; 70 to 78 pages, 10 cents; 80 to 86 pages, 11 cents; 88 to 92 pages, 12 cents; 94 to 100 pages, 13 cents.

NOTE—Postage rates quoted above apply only to complete papers. When parts are sent the rate is 2 cents for each 4 ounces.

NOTE—The laws of the postal department are strict, and newspapers insufficiently prepaid cannot be forwarded.

FRIDAY, JANUARY 20, 1911.

MR. BURROWS ILL ADVISED.

Senator Julius Caesar Burrows is not well advised when he permits himself to attack the administration of justice in Illinois. Here in Chicago we have become accustomed to the habits of Mr. Lorimer's journalistic and political friends and pass over as futile malice their vilification of the prosecuting authorities, and even the courts.

When Mr. Burrows, in justification of his committee findings, allows himself to charge the use of not only improper but illegal methods by the public prosecutors, he opens himself to a sharp challenge. Such language is expected from the local supporters of Mr. Lorimer, but not on the floor of the United States senate.

When Mr. Burrows views with ashy face and trembling horror the torture of Mike Link and Henry Beckemeyer in the application of the "third degree," he merely is amusing. If he wishes to present himself as alarmed by goblins and nursery tales, his inclination should be the warrant for his act. It is difficult to understand how a man of experience and knowledge can disturb his mind with such fantasies. But Mr. Burrows evidently has.

If he wishes to become emotion racked by the spectacle of Mike Link struggling with his own fears and his own conscience under the questioning of a state's attorney the privilege is his. It would be well, however, for him not to draw the picture too strongly suggestive of the rack and thumb screws. He has nothing to gain by provoking general laughter.

But between sympathizing with the men who told the truth and charging the Illinois prosecutors with improper and illegal methods there is a wide gap. Mr. Burrows would do well to permit the friends of Mr. Lorimer to make the attacks on the administration of justice.

HERE WE HAVE A SERIOUS MATTER.

We were inclined to allow the Hon. Charles Murphy, president of the Chicago National league baseball club, to defend himself unaided against the aspersions and accusations of persons of athletic importance in other cities. Mr. Murphy seemed capable of taking care of himself in the controversy relating to the condition of the dressing rooms provided for visiting teams at the west side park.

We observed with content the perfect retort to the acrimonious remark of Mr. Clark Griffith of the Cincinnati club that the visitors' rooms were unfit for human beings. Mr. Murphy might have said any number of sharp but obvious things in reply, and have reduced the argument to a livery barn, level, but he contented himself with remarking that the only time it was necessary to use disinfectants in the visitors' rooms was after the Cincinnati players had occupied them for three or four days. Evidently Mr. Murphy needed no help and if Mr. Roger Bresnahan of the St. Louis team had remained silent there would have been no occasion for us to enter an appearance.

The charge that the visitors' quarters were used as a chicken coop could be handled by Mr. Murphy, but Mr. Bresnahan carries the battle into a different quarter. "The room is awfully bare," says he—a criticism obviously not sanitary but artistic. We do not know how well Mr. Murphy finds himself equipped to answer this. Therefore we step in.

We suspect that the best thing our local baseball authority can do is to plead guilty of thoughtlessness and offer to arbitrate. As a cultural community we suffer from an accusation charging a failure in taste. We recommend that Mr. Murphy ascertain the direction in which Mr. Bresnahan's preferences run and, after courteous consultation with other club managers, put the visitors' quarters in shape.

A few things by Corot or Puvis de Chavannes—peaceful, restful pictures—might meet the artistic longings of the visitors. We have no desire to be dictatorial, but suggest that Millet might be suggestive of hard work and disturbing to that extent—unless, perhaps, the athletic mind would appreciate the contrast between pastime endeavors and labor in a potato field. Mr. McGraw of New York, we suspect, would have a distinct preference for Meissonier or Vereshchagin. Whether this should be encouraged or restrained we could not advise, but we would be suspicious of the effect which Meissonier's glorification of war would have on Mr. McGraw's temperamentals.

Mr. Murphy should consult with the directors of the Art institute and send a trusty agent abroad with some commissions. We bear with patience gibes at our condition of cleanliness, but when we are reproached for a cultural failing it hurts.

WHY?

With all due appreciation of the report of Senator Beveridge and the addresses of Senators Owen, Crawford, and Borah, the reader of Senator Burrows' address will promptly award it the palm for the most distinctive assault upon the Lorimer defense yet made.

If after weeks of counsel the champions of Lorimer can manage to present no statement of his case less injurious than this, his fortunes are desperate, indeed.

If the senate were standing intellectually on its head or had followed Alice into "Looking Glass Land," Senator Burrows' reasoning would doubtless seem to support Mr. Lorimer.

But the senate is not.

Therefore we are confident that it will not conclude with Senator Burrows that because White is a deplorable character it is not to be believed that he was bribed to vote for Lorimer.

Neither will the senatorial jury, sitting upright in its chairs, see why Link's statement that "he had made up his mind to vote for Lorimer, if he had an opportunity to do so, two months before Mr. Lorimer was elected," should be so solemnly credited if all his testimony unfavorable to Lorimer is not creditable.

Nor will the senate understand why Link's statement that he told Browne he had already promised Lorimer himself that he would vote for him proves that he was not paid or "rewarded" for doing so.

Senator Burrows' peculiar reasoning as to Link and the inquisition will be still more difficult for the senate to follow, inasmuch as under the protection of Senator Burrows and his colleagues of the subcommittee and without any third degree whatsoever he swore that he was compelled by the state's attorney's duress to tell the truth!

Another interesting element in Senator Burrows' statement is his strong preference for denials of crime by the persons charged with crime. When Link was asked if he had been bribed, he denied it openly to reporters and detectives. When Beckemeyer was charged he also publicly denied it. Senator Burrows in admiration of Lorimer's request for a senatorial investigation declared that "crime does not seek exposure and publicity; criminals do not invite judgment and disgrace."

The senatorial jury may wish to know why Senator Burrows did not apply this wise axiom in his valuation of the denials of Link, Beckemeyer, Browne, Wilson, and Broderick.

In short, Senator Burrows ought to speak again. He owes it to himself, to the senate, and to Mr. Lorimer. The senatorial jury will want to know more of his new system of logic, why White was not bribed because he was bribable, why Link is not to be believed because he was forced to tell the truth, why a denial of crime not under oath is of more weight than an admittance of crime under oath, why the general denial of crime by a man who refused to testify for fear he would incriminate himself outweighs the sworn confession of another who ruins himself in making the confession, to say nothing of the corroboration of unchallenged witnesses and the records of a bank, why White was not to be believed because he was a spendthrift and dissolute character, but Browne is to be believed, although he was the intimate and companion in dissoluteness of White, and why was the evidence of the other companion in dissolution credible as to White's declarations against Browne.

In short, the senate and the public will want to know why Senator Burrows credits all testimony favorable to Lorimer, even from sources he himself discredits, and holds unworthy of credence all evidence against Mr. Lorimer, and holds unworthy even of reference or discussion unchallengeable corroborative testimony against him.

NO PRIDE IN THIS ACHIEVEMENT.

Recent events have given a natural whet to English curiosity to learn criminal statistics relating to aliens. It is found that 2,617 foreigners throughout the United Kingdom were sentenced for various offenses in 1900. Americans topped the list of offenders, contributing 622. Of the total number convicted, 1,084 lived in London, and of these Americans were third, Germans, and Russians, and Poles, the latter two being classified together, furnishing a larger number of offenders and criminals.

The percentage of aliens to the total prison population is small, being 2.22 per cent in 1904, when it was highest, but a system of registration of aliens is demanded.

"The police should be granted power to go to any registered alien," says the Daily Mail, "and call upon him to show how he is maintaining himself and earning his living. It is imposed in the case of an Englishman going abroad when the foreign police suspect the bona fides of a newcomer."

LEGISLATIVE FRIENDS OF TUBERCULOUS COWS.

At present Illinois cities are empowered "to do all acts and make all regulations which may be necessary or expedient for the promotion of health or the suppression of disease." It is a power which every community should have and should exercise fearlessly, no matter what selfish interests may be hit. Certain members of the legislature, influenced by the appeals of some owners of milch cows in northern Illinois, recommend that the power of municipalities to protect themselves against disease be curtailed. They ask for the enactment of a law prohibiting any municipality from establishing or demanding the tuberculin test for dairy cattle as a means of protecting the milk supply.

There is nothing coercive about the Chicago regulation. If a dairyman objects to the tuberculin test he can send his milk to another market where there is less solicitude for the health of children than there is here. He can turn it into butter or cheese. It is not necessary for his gentle-

tion that their milk should be forced down the throats of Chicagoans by legislative enactment. The legislators say that only a small number of children are killed by tuberculous milk. Be the number large or small, it is better that those lives should be spared than that the wishes of dairymen should be regarded.

Pass this bill and tie the hands of city health departments and a precedent would be set for further curtailment whenever any special interest felt itself hit by a health regulation. This is a vicious bill. It is an assault on local self-government. It is an impertinent assumption that the health of the residents in Illinois cities can be better cared for by the representatives of diseased milch cows than by their own trained sanitary officers. Let us have a vote on this bill and see how many would-be murderers of the innocents there are in the legislature.

STOCK YARDS FIRE PROTECTION.

The great packing plants of the stockyards need the protection against fire a high pressure water system would give. Packers, insurance men, and the general public agree on that. It is agreed, also, that there should be no unnecessary delay about the installation of such a system; that the matter should not be allowed to drift along until it has slipped out of mind, to be recalled only by another great fire and the death of more firemen.

There are two ways of defraying the cost of a high pressure water system. One is by appropriating the money out of the receipts of the water fund and the other through the levying of a special assessment. There would be objectors to a diversion of the water revenues. They would argue that it would be unfair to the body of the consumers, and that as a single industry of enormous proportions, but occupying a comparatively limited area, was to be the direct beneficiary, it should bear the cost.

Difficulties might be encountered in distributing equitably a special assessment for a high pressure water system for the business district. Various property owners would go into court to fight their assessments. It would take time to get the assessment roll confirmed. There need be no such trouble at the stockyards. The packers know pretty closely what the contribution of each of them toward a high pressure water system should be. They must have figured on the matter when they drafted the plan for the building of that private system which the city will not permit to be constructed.

Estimate the cost of the proper kind of plant. Find out how the packing firms think it should be divided among them. Then make a special assessment on those lines. That would involve no delays in the council or the courts. There has already been enough, and too much, delay.

NO MAN—and we say it boldly—can build up a reputation as a real weather prophet by predicting a cold February.

AN oversanguine contemporary says "the hobble skirt is passing." In this locality it seems to be clinging.

"PASSENGERS for the Metropolitan must not pass this gate by order of the superintendent." Thus proclaimeth the sign. Almost disrespectful to the superintendent, is it not?

UNCLE SAM has not beaten his swords into plowshares or his spears into pruning hooks, but now and then he converts a battleship into a target.

THE mortifying feature of the whole affair is that the extinguished senator from Michigan doubtless has made the best presentation of the Lorimer side of the case that can possibly be made.

JULIUS CAESAR BURROWS, who has been driven back across the political Rubicon, doesn't care much what the country thinks of him now, anyhow.

MORE trouble in Ohio. The trail of the vote buyer has been found in old Scioto county. You never can make us believe that the hardy yeomanry along Pine creek, Genatt's run, and the Little Scioto have sold themselves to him!

MASSACHUSETTS has had another chance to cure itself of the Hennery Cabot Lodge habit, and with characteristic obstinacy has refused to take advantage of it.

BUT how could any young city with such an uplifting name as Chicago Heights fail to make a phenomenal increase in population? It simply couldn't help climbing.

In their downward flight, however, the prices of eggs and butter are meeting the prices of a few things going up.

IN A MINOR KEY.

And She Listens.

"Mrs. Chucksley, is your husband a member of any secret society?"

"He thinks he is—but he talks in his sleep."

May Happen So.

"Paw, is there any difference between timber and lumber?"

"There is no necessary difference in kind, my son; they differ merely in degree or stage of development. For example, a man may be spoken of as good timber for some high office, and yet represent nothing but lumber when he gets there."

By the Office Machine.

The Globe out there in Atchison
Won't need to put new patches on;
Though Ed Howe's quit
Joe Rank's there yit,
And Joe, we're told, still scratches on.

Evidently Getting Better.

Visitor—The attendants treat you kindly and considerately, I hope.

Patient (in hospital)—Yes, the nurses have been very kind, but the surgeons have treated me in the most cutting manner you ever heard of.

Not Guilty.

"Fanny, you were nearly half an hour telling Jack good night."

"Indeed I wasn't, mamma; I was all that time trying to keep him from saying it."

Seems Possible.

Editor (looking over new reporter's manuscript)—You say here, "It was so cold that the air fairly crackled." How can the air be made to crack?

New Reporter—Well it might be done with a wind-break.

Almost Libelous.

Compositor—This headline, "Wrestling Match Won in Three Straight Falls," is several letters too long.

Foreman—Scratch out the word "Straight."

G. W. P.

MARQUISE DE FONTENOY.

[Copyright: 1911: By the Brentwood Company.]

ADMIRAL of the Fleet Lord Fisher attains his seventieth birthday on Wednesday next and will on that day retire from the active list of the navy and his post of principal naval A. D. C. to the king. The ordinary retired pay of an admiral of the fleet is a trifle over $6,000 a year, but by an order of the late king and of his privy council Lord Fisher will have a special retiring allowance of $10,000 per annum, in recognition of his great services to his country as first sea lord of the admiralty and as the organizer of Great Britain's naval defenses.

His retirement will afford no step in promotion, as Lord Fisher was borne supplementarily on the effective list of admirals of the fleet by virtue of a special order in council of Edward VII. Lord Fisher, who was in this country last month for the marriage of his only son and heir to Miss Jane Morgan at Philadelphia, will be followed into retirement on Feb. 10 by his principal rival and adversary, Admiral Lord Charles Beresford—that is to say, unless King George avails himself of his prerogative to promote the latter before that date to the rank of admiral of the fleet, in which event he would remain on the active list for another five years—until his seventieth birthday.

But this promotion is not regarded as probable. Lord Fisher and Lord Charles were at one time the closest friends, and if they no longer are so it is entirely owing to their respective wives—Lady Charles, a brilliant but somewhat indiscreet woman in her utterances and writing, being, I am afraid, the chief offender.

Lord Hardinge has inaugurated his viceroyalty of India with a measure which has given great satisfaction to the natives of every class, constituting a happy augury as to the popularity of his rule. Indian labor is indispensable to all South African and East African industry, no matter whether it be mining or tea planting.

But the South African colonies have always until now refused to accord to the Indians the proper treatment to which they were entitled as subjects of the English crown. In fact, not only coolies but Indian traders, wealthy merchants, nay, even the princes of the ruling houses of India, traveling for the sake of instruction and pleasure, have been subjected to the most humiliating restrictions whenever they have set foot on South African soil. Remonstrances on the part of the imperial government in London proved of no avail.

Now, however, Lord Hardinge has issued a decree prohibiting all Indian emigration to South Africa until the colonies there make up their mind to accord to King George's Indian subjects proper treatment. The labor question is one of the most vital importance to South Africa. It is one upon which its economic prosperity or ruin depends.

The colonies cannot get along without Indian labor, and by putting a stop to the supply the new viceroy at Calcutta has taken a step which is bound to prove efficacious in putting a definite end to the humiliations and harsh treatment to which Indians of every class and creed have been subjected in all parts of the African union.

Captain the Hon. Algernon Strutt of the Second Regiment of Life Guards, whose engagement to the Hon. Eva Bruce, the pretty daughter of Lord and Lady Aberdare, is announced, would not be the next heir to the peerage and large fortune of his septuagenarian and ailing father, Lord Belper, were it not for the fact that his eldest brother died in 1898 under mysterious circumstances in a hotel in St. Louis, Mo.

The foundations for the family fortune were laid by Jedediah Strutt, second son of a small yeoman farmer, who had two farms at a little village near Alfreton, Derbyshire. At an early age he evinced a taste for mechanical invention, and in boyhood constructed miniature mills on a stream running through his father's property.

Next he turned his attention to the improvement of the rude agricultural implements of his day, and, marrying the daughter of a Derby hosier, began to effect improvements in stocking making. Eventually he invented a machine for making ribbed stockings.

To him one day came Arkwright, the poor Bolton barber, with his invention of the spinning jenny or frame, when he found to his chagrin that the threads twisted, asking him if he could advise him how to remedy the defect. Strutt remarked that he would undertake to remedy the defect, but would only do so on condition of receiving half of the profits of the new invention.

After a long discussion Arkwright consented to do this, and an agreement was drawn up. As soon as ever it had been signed Strutt took his hand out of his pocket, rubbed it over one of the cylinders of the machine, and coolly said: "That is all that it wants!"

He had simply chalked his hand and created a rough surface where Arkwright had too smooth a one. His share in the profits of Arkwright's invention proved the foundation of a fortune which eventually landed his grandson in the chamber of peers as first Lord Belper.

The present Lord Belper (whose title is derived not from any ancient family estate but from the locality of the great cotton and calico mills founded by his father), is the second peer of his line, and Capt. Strutt is the only remaining heir to his seat in the house of lords. The future Lady Belper, Miss Eva Bruce, has an only brother, Henry, who created a good deal of stir some years ago by marrying against the wishes of his family a popular actress named Camilla Clifford. His father cut off his allowance, whereupon he promptly embarked in the automobile business.

Glatz, the fortress in Silesia to which Capt. B. F. Trench of the Royal Marine infantry has been taken in order to undergo his sentence of four years' imprisonment resulting from his conviction of espionage of the German defensive works around Borkum on the North sea, possesses the finest medieval armory in the world, and is familiar to those who have read the extraordinary adventures of Baron Trenck, as having been the scene of that officer's captivity and of one of his most marvelous and sensational escapes. Baron Trenck was locked up there by Frederick the Great on account of his love affair with that monarch's sister, Princess Amelia.

Glatz also figures extensively in Carlyle's "History of Frederick the Great" as the scene of some of the most important military operations during his wars with Austria. Carlyle describes the fortress as "on a scarped rock, girt with grim and intricate hills," and it was repeatedly taken and retaken alternately by the Prussians and the Austrians during the seven years' war.

On the last occasion, when the Prussians besieged Glatz, the wife of the Austrian commandant promised the statue of the Blessed Virgin in the convent of Glatz a magnificent new dress if she would help to keep out the Prussians. But her prayers were of no avail, and, on learning of the matter, Frederick the Great declared the statue should not suffer from his victory, and accordingly presented a magnificent cloth of gold garment for the virgin, which is still among the treasures of the convent church.

Among the many interesting relics preserved in the fortress of Glatz, which overlooks the River Neisse, is the famous drum, to which Carlyle refers in his history of Frederick the Great, and which is made from the hide of John Zisca, the successor of John Huss in the leadership of his disciples, and who was one of the most successful military commanders of the fifteenth century.

A LINE-O'-TYPE OR TWO.

"I HAVE been waiting for some one else to tell you," writes a reader, inclosing a cover and contents page of the magazine Adventure. "I read your paragraphs the other day and feared they were loaded. However, here are the documents." Thanks!

ON the other hand—as a mute would say—Mr. Trumbull White, the accomplished editor of Adventure, thanks us warmly for our word of cheer, and adds that "it is this sort of thing that makes us think we are delivering the goods."

LITTLE remains to be told. Save this: Brer White ought to know a good story of adventure, as few have a larger share of the spirit of adventure than himself. He is a Lantern Bearer, and one of the most agreeable men in a bark canoe imaginable.

Of Course You Have Mastered It.

[From Arnold Bennett's "The Human Machine."]

Well, what is "living" then? The art of life, the art of extracting all its power from the human machine, does not lie chiefly in processes of bookish culture, nor in contemplations of the beauty and majesty of existence. It lies chiefly in keeping the peace, the whole peace, and nothing but the peace, with those with whom one is "thrown."

COMPLIMENTS to Senator Borah and profound admiration. Any man who can stir to flight that monument of brass, Mr. Bailey of Texas, is considerable speechmaker, grab it from us.

SEVERAL TIMES.

Sir: Speaking of atmosphere, did they "save the bands" in the gold fever days of '49? Anyway, one of the grand opera miners, in "The Girl of the Golden West" handed another g. o. m. a cigar which had the familiar gilt and red band around it. Wouldn't this make David Belasco turn over in his pajamas? G. B. A.

WE have lamented—briefly but none the less sincerely—the decline and fall of William P. Dillingham of Vermont. There is another Vermonter whom we remember with affectionate regard—Senator Carroll S. Page of Hyde Park. We are wondering how HE will vote on the Lorimer proposition.

ANOTHER RECORD GONE!

There were as many dress suits as there were men at the ball. With a crowd of 1,000 people this is a record—a record that should make Kansas proud.—Topeka State Journal.

NOW, confides Lucius, that it seems probable that some of us will soon be welcoming back the little stranger, it may be well, lest we have forgotten, to say that an --- is an --- shaped article, the contents of which are inclosed in an --- shell. Inside is often found a delicious yellow substance. The Egg was formerly quite popular as a breakfast food.

DID YOU EVER TRY TO PHOTOGRAPH AN OFFICE CAT?

SPEAKING of eggs (everybody IS), W. H. Junk of Guttenberg, Ia., advertises "fresh butter and eggs."

Dr. Dubbe's Program Study Class.

"Ideal conditions for the consideration of Tschaikowski," remarked Dr. Criticus Flub-Dubbe. "The casement is scarcely more than a glimmering square, in the tearful Tennysonian phrase. The day is dark and dreary. Despair, tragedy, ineluctable fate are in the air. Fortunately it is only the Fifth symphony, not the Sixth, that we have been analysing; for I doubt, ladies, whether in these atmospheric circumstances we could stand the well known abysmal sorrow of the Pathetique."

"It gives me the willies on the brightest day," said Miss Gay Votte. "I can stand for one movement of lamentoso, but I'm strong for the happy ending."

While the Fifth symphony is perhaps the more cheerful of the two," said Dr. Dubbe, "we have seen in our analysis that it is extremely characteristic of the composer's life, thought, and pursuit of happiness. To recapitulate: The first movement is gloomy, mysterious, melancholy, despairing, hypochondriacal, lachrymose, desolé, hugubrious, dark, dismal. The second movement is somber, depressed, pensive, pessimistic, prostrate, sad. The third movement is triste, despondent, mournful, doleful, glum, forlorn. And the last movement is portentous, ominous, prophetic, prognostic, funereal, grim, dire, and tragical."

"Did not Tschaikowski invent the tragical conclusion?" questioned Mrs. Evingston.

"He was the first to end a symphony in tears," replied Dr. Dubbe.

"Of course," said Poets, "most operas end sadly."

"And most opera ventures," said Mrs. Fuller-Prunes. "Ours was an exception."

"Nothing short of a triumph," said the Doctor. "If there has resulted a deterioration in musical taste; if the supply of money for musical cultivation has been depleted, so that Chicago may become as bad a recital town as New York, if not worse; if the emotional jag resulted in a nice derangement of critical epitaphs and a debacle of perspectives—these trifles were but incidents in the triumph.

"WHAT I want to know," said the accomplished makeup man who helps us slide to press, "when is Dr. Dubbe going to give us something about 'tonal love-making.'"

Lines to Carrie.

Who wouldn't be a Carrie cat
And live with B. L. T.?
She never has to catch a rat,
But lives on po-et-ree.

A. C. D.

With due respect to Carrie,
I wish she were a goat;
For she would, if no other,
Digest the things I wrote.

ALICE.

We like little Carrie,
And don't see the harm
In sending her quatrains
To make her bed warm.

"This is a bum quatrain, but Carrie will never know that she doesn't rhyme with the third line. Put it over on her. M. N. M.

"MY married life was happy until my husband got to associating with Nat Goodwin," deposes Mrs. Camp. Thus we may see that the vivacious Mr. Goodwin is not only divorcy himself, but the cause of divorce in others.

Why Stenogs Go Insane.

Waiting for the repair man.
"Just take this little note." [Eight pages.]
Trying to write on the last line.
"How long will it take you to do that?"
"Will you get this out tonight?"
Giving the day's dictation at 4:30 when you have been sitting around for a couple of hours waiting.

ADDRESSING the senate yesterday, Senator Fletcher of the Ballinger-Pinchot investigating committee put the skids under Mr. Ballinger, but the secretary still waits a push from the president.

AFTER DOUGH FOR ANGEL CAKE?

The Bakers and Angels fostered last week from a visit with J. W. Gates at Fort Arthur, Tex.—St. Charles (Ill.) Times.

DR. ALEXANDER JOHNSON is announced to speak at the Municipal institute, Milwaukee, "Jan. 17 to 20th." That beats Mr. Sigmund Zeisler's famous marathon.

THE mistake was in not constructing the Panama canal so that, in an emergency, it could be turned upside down.

YES, indeed, W. E. C. Considerable litter under our table.

A WASHINGTON street restaurant is serving "Lorimer soup."

PLEASE pass the Hines pickles.

E. L. T.

"THE FRIEND OF THE PEOPLE."

All communications to this department should be addressed to The Friend of the People, THE TRIBUNE office, Chicago, and must be accompanied by the name and address of the writer.

VENTILATION IN NEW STATION.

Chicago, Jan. 16.—In the new Northwestern railroad station will be a branch postoffice employing day and night a large force of men. The workrooms are located under the tracks and only a few windows are on Clinton and Canal streets. If the architect did not provide for a regular automatic ventilation system the cellars under the tracks will be a "hell," a place for the cultivation of tuberculosis bacilli.

As the postal slaves are forbidden to write or speak, in self-defense, it might be of public interest to call now attention to the necessity of ventilation in the new station.

MAN AFRAID OF HIS JOB.

Postmaster Campbell says concerning the above that the branch station "will occupy a space extending from Canal to Clinton street, 320 feet in width, and extending 135 feet north from Washington street. This space is under the elevated tracks of the railway and the floor is one foot above the street level. Adequate ventilation is provided, first, by nine large windows and a door on the Canal street side, three windows and a door on the Washington street front, and seven windows and four doors opening on a fifty foot driveway on the Clinton street side. In addition apparatus is provided by which 50,000 cubic feet of air per minute will be drawn in through openings on the Clinton and Canal street sides, heated, washed, and heated again, and then blown into the workrooms through air ducts located along the north wall at intervals of twelve and a half feet. On the opposite or south wall exhaust ducts are placed at the same distance apart, providing for the positive withdrawal of 20,000 cubic feet of foul air per minute. In all respects this station will meet the requirements of the city sanitary department and more."

FOR NOISY CHICKENS.

Chicago, Jan. 18.—Will you kindly inform me through your department if there is any city ordinance regulating the keeping of chickens within the city limits. I live in what is generally considered a desirable residence section of the city. One of my neighbors has recently started quite a chicken farm on his premises, and to say it is highly disagreeable is mild to say the least. The incessant crowing and cackling of these pests in the early morning hours is almost unendurable, and it seems to me my neighbor has no more right to disturb my peace and comfort in this way than he has to open his windows and blow horns or beat on tin pans. SUFFERER.

There is no ordinance prohibiting a citizen from keeping chickens. The only remedy is to secure a summons for the owner to appear in court for maintaining a nuisance.

STATE STREET LINE SOUTH OF SEVENTY-NINTH STREET.

Chicago, Jan. 7.—For a long time there has been talk of running cars south on State street to Ninety-fifth or One Hundred and Third. Is there any possibility of this being done this year? Transportation in this part of the city is so poor now that we hail with joy any news that tends toward improving it. A. M.

In December last Ald. Block of the Thirty-third ward introduced in the city council an order for the construction of a car line on State street, from Seventy-ninth street to One Hundred and Eleventh street. Concerning the situation the alderman writes:

The ordinance introduced by me in reference to extension of street car line on State street from Seventy-ninth to One Hundred and Eleventh street is before the transportation committee. It was decided by that committee to go over the ground in the near future. The reason for the order is that the people of Roseland, the most thickly populated section of the south side, demand a direct route and 5 cent fare to the heart of the city. This large population is dependent on the Calumet and South Chicago Electric railroad for its transportation, which company gives service in the Calumet region only. The zone arrangement, which is dependent on the earning power of the said road, is, by reason of the further extension they have agreed to build, only a remote possibility. The extension of the Thirty-third ward therefore are taking advantage of the 1907 ordinance, which gives the city the right to compel extensions.

WHAT ADDRESS?

"C. W. W.," who wrote under date of Jan. 18 concerning taxes, must send his address, or his inquiry will not be answered.

EVANSTON AVENUE SERVICE: TWO VIEWS.

Chicago, Jan. 17.—I thank you for printing at least part of my letter of Jan. 11, and I read with interest the answer of the street car company, which, of course, is not to the point.

Regarding the improvement to the service which you say has taken place during the last ten days, I beg to say that last night (Jan. 16) I reached the corner of Dearborn and Randolph streets at 9 o'clock sharp; I took down the number of cars that passed. There were five North State street, four Bowmanville, one Clark and Devon, one Rogers Park, two Rosehill, one Sedgwick and Dearborn before the first Devon avenue car arrived, and when it finally did come it was so crowded to the steps so that it was impossible for me to get on. I did not take down how many other cars passed between the first Devon and the second, but at any rate I had been waiting eighteen minutes before I succeeded in getting on a Devon avenue car, and then I had barely standing room on the back platform. On that platform as well as throughout the car men and women were crowded together disgracefully.

The point is that the car company has taken off cars instead of adding. The former Evanston avenue line has been abandoned entirely, and the Devon avenue line which now runs through part of Evanston avenue formerly ran on Halsted street.

The unfamiliarity of the motormen with the route has nothing to do with the poor service at all. The only part of the trouble with which the motormen might have been unfamiliar is on Evanston avenue between Diversey and Grace street. There are less cars running now on Evanston avenue, Halsted street, and Clark street than there were formerly, no matter what, the car company will tell you, and there is no other large city in the world where a service like that offered to the north side residents would be tolerated. I inclose an extract from the report of the American consul in Berlin showing how even in poor downtrodden Germany they know better how to take care of the increased traffic during rush hours. G. W. BRAY.

On the other hand, here is what a volunteer tabkeeper discovered:

Chicago, Jan. 17.—I have just read the complaint in today's "Tribune" about the service on the Evanston avenue line. It happens that some one was speaking to me about the same matter early in January, and, being surprised, I took the time of the cars for over an hour as they passed by this location. I am located on Clark street near Wrightwood avenue. It takes the cars one hour to make the round trip either north or south from this point. The results I give in the following table. Column one gives the number of the car, column two the time, and column three the interval between the cars.

This was taken Jan. 6, 1911:

Going North. No.	Time. a. m.	Interval.	Going South. No.	Time. a. m.	Interval.
172	11:17	..	670	11:21	..
464	11:26	9	180	11:32	11
654	11:28	2	168	11:39	7
617	11:37	9	187	11:50	11
663	11:52	15	109	11:58	8
194	11:56	4	403	12:10	12
850	11:58	2	196	12:19	9
178	12:29	31	190	12:29	10
197	11:44	15	861	11:39	10
163	11:46	2	174	11:54	15
229	11:50	4	171	12:04	10
167	11:59	9	647	12:20	16
176	12:01	2	173	12:34	14
488	12:02	1	660	12:49	15
225	12:06	4	404	12:57	8
670	12:16	10	654	13:17	20
180	12:26	10	617	12:21	4
166	12:19	3	194	12:29	8
187	12:29	10	663	12:39	10
169	12:29	0	850	12:49	10

It is the Devon-Evanston avenue line only that I give in this table. It will be seen that the longest interval between cars is twelve minutes and then three cars came in a space of a minute, showing that they had been held up somewhere by some unavoidable cause. In the case of the going north column the average interval was 3.78 minutes, and the other column shows an average interval of 3.73 minutes. FRANK S. SWIFT.

VOICE OF THE PEOPLE.

BURROWS AS LORIMER ADVOCATE.

Robinson, Ill., Jan. 18.—[Editor of The Tribune.]—What does it mean that Senator Burrows and his associates on the committee who tried Mr. Lorimer feel called upon to rush to his defense and make long arguments in his behalf? Are not they the court before whom the case was tried, and did they not decide it as they felt the facts warranted? If so, then by what law of the land or by what rule of the senate is it made the duty of the court to become the attorneys for the defendant?

Could not a judge of the court before whom an accused has been tried, with just as much propriety become his attorney and defend the same case when taken before the higher tribunal for review? When Senator Burrows and his committee heard the evidence and rendered their decision in Mr. Lorimer's case was not their duty ended? Then where is the propriety or reason for each of them making long arguments in behalf of the defense of Mr. Lorimer? Is there a Circuit judge in the land who would think of accepting employment in behalf of a criminal whom he has just tried to carry the same case to a higher court and present his defense there? Strange standard of propriety this senate of ours has. GEORGE W. JONES.

INQUISITION FOR HOLDUP MEN.

Chicago, Jan. 18.—[Editor of The Tribune.]—The fact that holdups and highwaymen seem to flourish in Chicago seems to me to be not only a menace to the public but a standing blot on the city's fair name. If it could be brought about that capital punishment be the penalty for these crimes, the offender being punished and not allowed to slip away through political influence, I believe you would find a marked falling off in the followers of this "profession," most of whom are young toughs who make neighborhood poolrooms their hangouts. For my own part I would strongly favor a return to the tortures of the inquisition for these brutes who best and kill merely for the pleasure it gives them. If the clubs and societies of young men in this city wish to do something worth while let them organize and carry on a campaign similar to that of the time honored "white caps." F. R. MORGAN.

WHEN DOES WATER BOIL?

Chicago, Jan. 16.—[Editor of The Tribune.]—In today's TRIBUNE, answering an inquiry of T. Harrison, you tell him that the boiling point of water is 212 degrees Fahrenheit.

That is theoretically true only at sea level. Approximately, for each 500 feet of elevation water boils at 1 degree less. Thus, at an elevation of 10,000 feet the boiling point would be 212—20=192 degrees Fahrenheit.

This is due to atmospheric pressure.

E. R. WALLACE.

THE AGE OF WHITEWASH.

Lacon, Ill., Jan. 17.—[Editor of The Tribune.]—After we get through the process of whitewashing the junior senator from Illinois (and we have already bestowed a good coat upon Mr. Ballinger), we might give another thought to the Maine. Perhaps another coat of whitewash will be needed in this matter; and I think the whole people are interested in it. HERBERT T. HAWLEY.

A WORD FOR JUDGE OWENS.

Chicago, Jan. 17.—[Editor of The Tribune.]—The so-called legislative warfare moved to shear the County Judge's rule calls for the interest and activity of every good citizen in Chicago. The emergency clause in the restrictive measure bespeaks and sounds its own danger. What is it to correct? Or is it to correct?

Every move thus far made by County Judge Owens has been aimed to correct the evil and misrule that has grown up under peculiar lines of party organization. Judge Owens endeavor to inject high intelligence and true business ability into this branch of municipal affairs must appeal to the thinking public and meet with its unbounded approval. Does it not behoove the representative citizen to familiarise himself with the workings and importance of this great system—to become a part of this great machinery and help to direct its workings with that judgment and acumen which has manipulated affairs in the commercial world to Chicago's acknowledged supremacy among the world's cities.

The ready response with which men of affairs and civic integrity have already manifested not only their willingness but eagerness to act is proof of the Chicago man's caliber where a chance is given to him. Is it not striking that this realization of the crying need for completely revising the law never became apparent until a radical and honest young official

THE PEOPLE."

d be addressed to The Friend of the
t be accompanied by the name and

WHAT ADDRESS?

. W. W.," who wrote under date
an. 18 concerning taxes, must send
address, or his inquiry will not be
vered.

ANSTON AVENUE SERVICE: TWO VIEWS.

icago, Jan. 17.—I thank you for
ting at least part of my letter of Jan.
and I read with interest the answer
the street car company, which, of
se, is not to the point.
garding the improvement to the serv-
which you say has taken place dur-
the last ten days, I beg to say that
night (Jan. 16) I reached the corner
Dearborn and Randolph streets at 6
ck sharp; I took down the number
ars that passed. There were five
h State street, four Bowmanville,
Clark and Devon, one Rogers Park,
Rosehill, one Sedgwick and Dearborn
e the first Devon avenue car arrived,
when it finally did come it was
ded to the steps so that it was im-
ible for me to get on. I did not take
how many other cars passed be-
n the first Devon and the second, but
my rate I had been waiting eighteen
tes before I succeeded in getting on
evon avenue car, and then I had
y standing room on the back plat-
. On that platform as well as
ghout the car men and women were
ded together disgracefully.
e point is that the car company has
off cars instead of adding. The
er Evanston avenue line has been
doned entirely, and the Devon avenue
which now runs through part of
nston avenue formerly ran on Hal-
street.
e unfamiliarity of the motormen with
route has nothing to do with the poor
ce at all. The only part of the route
which the motormen might have
unfamiliar is on Evanston avenue
een Diversey and Grace street,
e are less cars running now on Evans-
avenue, Halsted street, and Clark
t than there were formerly, no mat-
what the car company will tell you,
there is no other large city in the
d where a service like that offered
e north side residents would be tol-
d. I inclose an extract from the re-
of the American consul in Berlin
ing how even in poor downtrodden
any they know better how to take
of the increased traffic during rush
G. W. STRIP.

the other hand, here is what a volunteer
eeper discovered:

ago, Jan. 17.—I have just read the arti-
in today's "Tribune" about the service on
vanston avenue line. It happens that I was
speaking to me about the same matter
January, and, being surprised, I took the
of the cars for over an hour as they passed
location. I am located on Clark street,
Wrightwood avenue. It takes the cars to
make the round trip either north or south
this point. The results I give in the following
Column one gives the number of the car,
two this time, and column three the time
between the cars.
was taken Jan. 6, 1913:

Going North.	Time, a. m.	Inter-vals	Going South. No.	Time, a. m.	Inter-vals
	11:17		970	11:21	
	11:26	8	189	11:29	7
	11:36	3	168	11:39	5
	11:47	3	187	11:50	5
	11:52	5	139	11:59	10
	11:56	4	635	11:05	6
	11:58	2	196	11:08	3
	11:59	1	100	11:18	10
	11:44	5	661	11:20	2
	11:46	2	174	11:24	4
	11:48	2	171	11:36	12
	11:58	10	647	11:39	3
	12:01	3	179	12:04	5
	12:02	1	660	12:06	2
	12:06	4	404	12:16	10
	12:16	8	654	12:17	1
	12:26	6	617	12:21	4
	12:10	3	194	12:29	8
	12:22	9	665	12:29	0
	12:29	7	350	12:32	3

the Devon-Evanston avenue line only that
in this table. It will be seen that the long-
terval between cars is twelve minutes and
ree cars came in a space of a minute, show-
at they had been held up somewhere by
unavoidable cause. In the case of the going
column the average interval was 5:79 min-
and the other column shows an average
of 5:73 minutes. FRANK S. SWIFT.

PEOPLE.

WORD FOR JUDGE OWENS.

ago, Jan. 17.—[Editor of The Tribune.]
so-called legislative warfare moving
ar the County judge's rule calls for the
t and activity of every good citizen of
go. The emergency clause in the re-
ve measure bespeaks and sounds its
anger. What is it to correct? Or is
orrect?
y move thus far made by County Judge
has been aimed to correct the evil and
e that has grown up under peculiar
f party organization. Judge Owens
or to inject high intelligence and tried
s ability into this branch of municipal
must appeal to the thinking public and
with its unbounded approval. Does
behoove the representative citizen to
arise himself with the workings and
nces of this great system—to become
of this great machinery and help to
its workings with that judgment and
n which has manipulated affairs in the
rcial world to Chicago's acknowledged
acy among the world's cities.
ready response with which men of ab-
nd civic integrity have already mani-
not only their willingness but
ess to act is proof of the Chicago
caliber where a chance is given to him.
ot striking that this realization of the
need for completely revising the law
became apparent until a radical and
young official had the moral courage
ly the law and set the enemies of Chi-
t defiance? H. N. WILSON.

WANTS TO BE A PAGAN.

go, Jan. 17.—[Editor of The Tribune.]
at we were pagans! Cicero was only
d a half a century B. C. He wrote
oncerning "Duties." He discusses the
moral obligations of man. It is many
since I read it. In it is this narrative:
et, bearing grain, was coming to
Somehow advance information
d a man that a storm had sunk many
vessels. This advance type of the
speculator went into market and
all the grain he could. When the
f the disaster became generally known
eculator's fortune was made. I go
member if this was an actual event or
osed case to illustrate human obliq-
But the conduct of the speculator
ed as a violation of the plain, decent
hich every one owes to another.
ndred years ago, in England, speculat-
foodstuffs were heavily punished.
ago the people loan their money to the
for 3 per cent interest and the banks
it to the men who forestall and rig
he market, and who are able by two
nch loans to buy up all the butter and
nd poultry of a half dozen states and
the people to pay prices that even suit
ir greed.
without a turkey dinner Thanksgiving
ristmas because I could not pay a
pound for them. I have done without
s because I am unwilling to pay
40 cents a dozen, though guaranteed to
ore than 90 per cent not rotten, but I
ss long for the return of pea
A HOUSEKEEPER.

CALIFORNIA NOW LAND OF PROMISE

Census Report Gives an Indication of the State's Great Prosperity.

SOIL OF GREAT RICHNESS.

Natural Resources Offer Great Chances to the Careful Investor.

(By the California Development Board.)

The census report of 1910, which has just been issued, indicates that the Pacific coast has shown the greatest proportion of increase in population. This fact is not astonishing to well informed persons who appreciate the wonderful advantages that have been offered by the western part of our country to home-seekers and others. California has enjoyed an unusual growth, which is easily traced to its incomparable climate, its great undeveloped resources, and to the charm and fascination which it has exerted over the mind of the country at large.

The 155,000 square miles which comprehend the area of the Golden State is one of the choicest spots on earth. Its climate is not absolutely perfect, as many of its enthusiastic admirers have sometimes asserted, but it approximates as near an ideal "all the year round" climate as may be found anywhere in the world.

Many other attractions have drawn the attention and interest of those seeking a home under the most favorable auspices.

Soil Marvelously Fertile.

The soil of California is marvelously fertile. The Sacramento and San Joaquin valleys are capable of producing crops of fabulous dimension. The acreage possible for cultivation is practically illimitable, comprising 11,000,000 acres.

The region south of Tehachapi is far famed as the world's most famous notable citrus belt. Orange and lemon trees adorn the landscape and produce a crop worth $30,000,000 annually.

The Santa Clara valley and the North of Bay counties region, immediately south and north of San Francisco, lying along the coast, are wonderfully fertile without irrigation. This fertility of soil under cultivation has meant that wherever communities have assembled themselves land has increased in value from nominal sums to upwards of a thousand dollars per acre, based upon intrinsic production.

In more remote sections large tracts of cheap and undeveloped land still await the coming of the adventurer. In the many subdivision projects good land can now be obtained for $100 an acre, which, with improvements and time, will double and treble in value. Any investment now in California is safe, as the land never will be cheaper than it is today.

Big Growth in Population.

This fact will be appreciated when we glance at the growth of population as revealed by the last census. In 1900 the population was 1,485,053, and in 1910 it had risen to 2,377,549, showing an increase in ten years of 892,496. In this aggregate gain New York and Pennsylvania alone surpassed and their percentage of gain is less. In 1900 there were twenty states that surpassed California in population. Today there are only eleven. In ten years California has outstripped nine sister states.

This remarkable increase has not come as a result of any sudden rush or boom, or by the opening of large tracts of public lands, as in Oklahoma, but the stream of desirable immigration has been steady and continuous. A study of statistics shows that this stream has come from country districts and principally from the middle west. In other words, it is the enlightened American farmers who have been taking advantage of the superior conditions offered them in the Golden state and are bringing with them a rich experience in agriculture and a substantial bank account.

No wonder that the younger generation of farmers in the middle west should be looking toward California, when a government report published by the agricultural department tells facts like these:

"Within a radius of five miles in the Sacramento valley I saw every product in the temperate and semi-tropical zones which I could call to mind. Apples and oranges grown side by side, as did the oak and almond trees. There were olives from the south and cherries from the north.

Date Palms and Alfalfa.

"A date palm seemed equally at home with an alfalfa meadow. Figs and lokay grapes were apparently as much in their element as the fields of wheat and barley, or the rows of Indian corn, some of the stalks of which measured fifteen feet in height. All these could have been grown on a single acre, and doubtless have been. It is a sinful waste of opportunities to continue using thousands of acres of this land to grow wheat. They are far better suited to the creation of ten and twenty acre farms."

And since those lines were written it has been proved on an extensive scale that the culture of rice in the Sacramento valley and cotton in the Imperial valley is attended with large profits.

Another great factor that has contributed to these enormous gains in population is irrigation. Ten years ago irrigation was in its infancy, but since then large tracts of land in semi-arid regions have come under practical irrigation and sold in small holdings for intensive farming. Some of these tracts then through a desert waste today are yielding a revenue per acre that reads like a fairy tale. Notice the Imperial valley as a sample. Crops are taken every month in the year at a value beyond the original price of the land.

Power from Mountain Streams.

Another great factor in this increase is the development of hydro-electric power from the mountain streams. In the rugged Sierras, where the eternal snow lies silent under the calm of centuries, is stored up the power which means more for California's future greatness than perhaps all other forces.

These streams not only form the basis of irrigation but hold sufficient latent energy to move the ponderous machines of the world—sending their energies in radiating wires over miles of hill and dale they move our street cars, mills, and factories, and give light and heat to our towns.

To many a recent undeveloped section they supply the force to run the pumping plant which raises the water to distribute on the land, for under the great interior valleys of California lie an inexhaustible supply of sweet cool water near the surface. The same power lights the home and barn of the rancher, milks his cows, saws his wood, washes the clothes and acts as general charman, banishing the old time drudgery of farm life.

A modern electric dairy farm in California is a sight never to be forgotten. The farmer becomes an independent gentleman, lives like a prince on the fat of the land, rides in an auto, receives his mail, does business over the telephone and puts aside a good roll each year. Is any man more independent or to be more envied? The California farmer has come to his own, it is his day.

Subdividing the Big Ranches.

It is within conservative limits to predict in the next five years a population of 6,000,000 for California. Capital is investing in the big ranches of the Sacramento valley and subdividing them for sale in ten, twenty, and thirty acre lots.

In this way the great Haggin ranch of 44,000 acres has been subdivided in the last year and is being placed on the market in small twenty acre irrigated farms. The Kuhn project in Colusa and Glenn counties involves the final subdivision of 250,000 acres, representing an investment of many millions of dollars and the bringing to California for settlement in this one section of the Sacramento valley of upward of 50,000 people.

Eighteen thousand acres in the Patterson colony in Stanislaus, the lands of one of the old west side wheat ranches, is now available for settlement in small farms. There are 12,000 acres in the Los Molines colony in Tehama county, and the Tehama Irrigated Lands company is about to place 50,000 acres on the market. The 4,000 acres in the Merced colony have nearly all been taken. This is the epic of the colonization of California being written in the great valleys.

The normal population capable of being sustained by the resources of California is 20,000,000. The Santa Clara valley may be taken as an example where agricultural resources have been fairly well developed. It was one of the first sections to be cultivated, and has been improved by orchards, vineyards, and gardens. It is an epitome of what the whole arable section of the state may in a measure become. Its population is sixty-four to the square mile. This means 10,000,000 people, and 10,000,000 people supported by agriculture alone means a population of 20,000,000.

Good Things of Life for All.

Not only will there be room for this 20,000,000 but there will be enough of the good things of life to go round. The products of the land of California amount to $500,000,000 a year in value, of which $100,000,000 is the products of forests and mines. Thus the orchards and farms of California are producing $168 a year to every man, woman, and child in the state, as compared to an average per capita of $96 in the whole United States.

The assessed value of taxable property in California is $2,373,807,002, which with that exempt from taxation indicates an actual value of $3,956,495,137, a per capita value of $1,664. The per capita value of property in New York state is $1,204.

These are the measures of the realized wealth of California. Its potential wealth is unmeasurable. In the '50s the gold mines thought they had measured it. Then came the age of the bonanza wheat farm, and the ranchers thought they had exhausted the soil in the golden grain that sailed from San Francisco bay. Today irrigation and conservation of water power open up greater visions than ever before. To share in these glorious possibilities California invites the world.

Praises Firemen; Gives $250.

The firemen who responded to the fire at the plant of the Northwestern Terra Cotta company on Jan. 12 were praised for their efficient services by F. Wagner, vice president of the firm, yesterday. Accompanying the letter to Chief Seyferlich was a $250 check for the firemen's pension fund.

Happy, Happy, Use TIZ

A Marvel For Sore Feet. Acts Right Off.

Sore Feet? Never After Using TIZ—

Good-bye sore feet, aching feet, swollen feet, sweaty feet, smelling feet, tired feet.

Good-bye corns, callouses and bunions and raw spots.

You've never tried anything like TIZ before for your feet. It is different from anything ever before sold.

It acts at once and makes the feet feel remarkably fresh and sore-proof.

TIZ is not a powder. Powders and other foot remedies clog up the pores. TIZ draws out all poisonous exudations which bring on soreness of the feet, and is the only remedy that does. TIZ cleans out every pore and glorifies the feet—your feet.

You'll never limp again or draw up your face in pain, and you'll forget about your corns, bunions and callouses. You'll feel like a new person.

If you don't find all this true after trying a box of TIZ, you can get your money right back.

TIZ is for sale and recommended by all druggists at 25 cents per box, or if out of city, will be mailed direct from Walter Luther Dodge & Co., Chicago, Ill.

California

is the most desirable of all places to spend the winter months. The climate there is delightful the year around. Picturesque scenery, big trees, beautiful parks and orange groves, excellent hotels and all forms of in and out door sports and amusements make a visit to this "WINTER'S SUMMER" GARDEN an extremely pleasant one.

The SAN FRANCISCO-OVERLAND LIMITED to California offers an excellency in train service unequaled elsewhere, insuring a comfortable, safe and speedy journey via the

Chicago
Milwaukee & St. Paul
Railway
and
Union-Southern Pacific Lines

Leaves Union Passenger Station, Chicago, at 7 P. M., arrives California points the evening of the third day. Descriptive book free.

Tickets and Information
95 Adams St. & Union Passenger Station
CHICAGO

Applications in advance of publication (at large concessions in prices, but without immediate payments) are invited for the NEW (11th) EDITION of the Encyclopaedia Britannica, of which the earliest copies will be ready, it is expected, about February 1.

Prospectus (42 pp.), 56 Specimen pages on India paper (in which form the 29 volumes are each one inch thick), and form of application for those who order in advance, may be obtained post free from

THE CAMBRIDGE UNIVERSITY PRESS,
(Encyclopaedia Britannica Dept.) 35 West 32d St., New York.

The first edition of this celebrated work was issued at Edinburgh in 1768-71; successive editions have been published at an average interval of 14 years, and the last completely new edition was the 9th, issued volume by volume between 1875 and 1889.

General Knowledge and Special Knowledge

THE function of the new Encyclopaedia Britannica is to enable a reader to learn, quickly, as much about any subject as any one, except a specialist, need know. If his need, at the moment, is for **a general view of any branch of knowledge,** he will find clear and comprehensive outlines under the heading to which he will instinctively turn. If his need is for **particulars about a definite place, a machine, a substance, a process, a man or a theory,** he will find the details he desires in a concise article that deals with that one item of information only. The amount of service the volumes can render is limited only by the extent of the reader's recognition of the usefulness of knowledge and his ability to assimilate it. The limit of the time he can spare does not determine the value of that service, because a single fact, acquired by glancing at one page, may be of infinite use.

NEEDS OF THE DAY.

THE new Encyclopaedia Britannica is **designed to meet the requirements of the present day.** And it is quite as accurate to describe the present day as a period of general ignorance as to repeat the popular formula that describes it as a period of general knowledge. A modern schoolboy possesses information that was beyond the reach of the most learned men of the past age, but there is now **so much to know** that the best informed man considers himself ignorant, because his knowledge can cover no more than a fraction of the mass of available learning. The extent of his ignorance (or the percentage of knowable facts that he does not know) is always being brought to his attention and always causing him inconvenience.

DAILY CONTINGENCIES.

THE **power of ignorance to do harm** must grow with **the power of knowledge to do good.** Every branch of science is applied in the making and to some extent in the use of the common appliances of life, and everything a man does not know tends to leave him helpless in daily contingencies. It is not pedantic to call him ignorant when so many of his deficiencies embarrass him. That he can read at most but half a dozen of the six hundred languages in which the Bible is printed is no calamity, because for the others he would have no use. But it is a serious matter that he does not know whether things he buys are good or bad, that he cannot judge whether a great part of the work that is done for him is well done or ill done.

He is ashamed of his ignorance, because he recognizes that it arises from two causes over which he has no control. One is the complexity of modern life, which brings him into immediate relation with so many forms of human activity, with so many substances and with so many processes, many of which are of but recent origin. The other cause is that his own occupation, whatever it may be, has become so highly specialized, and requires so much study and thought, that he has little time to give to any other subject.

THE LIMITS OF INDIVIDUAL KNOWLEDGE.

FOR this general ignorance there is no remedy. It must increase rather than decrease. **No one can know all that there is to know,** all that specialists know, about his own body, about the language he speaks, the food he eats, the laws he tries to obey, about the air he breathes, about the mechanical devices his house contains and about the education his children need.

But just as each man's highly developed efficiency in his own occupation, under modern conditions, contrasts with his enforced ignorance of other specialized fields of knowledge, so his facilities for acquiring isolated items of information are in striking contrast with the impossibility of his learning all that there is to know.

The new Encyclopaedia Britannica (which contains more than 40,000,000 words) enables him to **select from the mass of information** which specialists have accumulated, in connection with every field of inquiry, **the one fact that at any moment will solve his difficulty.** He need not waste time over generalizations. The page that gives him what he wants is the only page he looks at. The answer to his question comes as directly as if the expert who wrote the article were at hand to furnish in person the practical guidance demanded. Vast as is the scope of modern knowledge, the 40,000 articles in the new Eleventh Edition are numerous enough to divide it all into subdivisions so minute that the seeker is never at a loss. Specialization in the arrangement of facts is carried so far that the reader's lack of special knowledge ceases to embarrass him.

THE USES OF A LIBRARY.

THE new Encyclopaedia Britannica is for convenience described as a library of reference, because no other phrase so clearly indicates its nature. The phrase is generally used to denote a collection of miscellaneous books of information such as very few persons can either possess or habitually use: some books on history, some on each of the sciences, and so on through the list of all subjects. **The new Encyclopaedia Britannica contains as much matter as five or six hundred volumes of the usual size,** and the word library therefore gives a fair idea of **the vastness of its contents** as well as of **the comprehensiveness of its scope.**

Yet to call the new work a library is misleading, because it is **not a substitute for other books, but something quite unlike other books,** no matter how many of them might be collected in order to serve the purpose it serves. **The possessor of the largest private library needs the new Encyclopaedia Britannica just as much as does a man who has no books at all.** This statement may seem perplexing. The contributors who wrote the articles are among the highest authorities in England, America, France, Germany and Italy, and are the authors of books upon all subjects. The more recent of these books must, it would seem, duplicate the articles. Yet they do not.

UNLIKE OTHER BOOKS BY THE SAME WRITERS.

THE new Encyclopaedia Britannica does not compete with these books. Even if instead of these articles by 1,500 contributors one had constant access to 1,500 volumes, and had time to search through one or more of them each time he wanted to find the answer to a question, **they would not give him the information he needs.**

The explanation is very simple.

The specialists who write books write them for specialists. A book on engineering, for example, is written either as a textbook for engineering students, or as a more advanced work to be read by engineering experts. The textbook is to be used during a long course of study, the other at the end of a long course of study. The description of a bridge or a dam in such an advanced work is designed for a reader who is not expected to understand it unless he has spent months or years in the preparatory study of one science. The engineer who contributed to the new Encyclopaedia Britannica an article describing a bridge so that any intelligent man can understand it, would have wasted his time if he had written a book on bridges equally adapted to the use of the general reader. No publisher would have issued it, because if the general reader would buy such a book, to provide against the chance that he might some day want to know about a certain bridge, he would also buy a thousand other books each dealing with a subject just as special. And the general reader would not spend his money so quickly nor would he have any house-room for the books even if they cost nothing. No such library could be formed; there is no demand for such books.

THE NEWEST LIGHT ON ALL SUBJECTS.

ANOTHER mistake that arises from comparing the new Encyclopaedia Britannica to any ordinary library is due to the fact that the idea of a collection of miscellaneous books is not generally associated with the idea of the most recent information. Such a library has in almost every case been gradually formed. Even if the contents of the various volumes were in such a form that the reader could quickly find and easily understand any page, much of the information would be obsolete. This was equally true of the old-fashioned works of reference. The last edition of the Encyclopaedia Britannica, for example, occupied 14 years in publication, so that many of the articles under A and B were quite out of date before those under Y or Z were printed. **The whole of the new Encyclopaedia Britannica, on the other hand, comes fresh from the hands of the contributors and editors, all the volumes having been simultaneously prepared.** Recent events and recent developments in every field of study and experiment are fully represented in every part of the work. **In many cases distinguished specialists have made in their articles the first announcement of new discoveries and conclusions which will be described in many books published during the next few years.**

The description of the new Encyclopaedia as a library must, therefore, for many reasons, be taken as indicating the **comprehensiveness** of the work, not as fairly suggesting the nature of its usefulness.

A RESERVOIR OF KNOWLEDGE.

THE new Encyclopaedia Britannica is one of the most valuable and original of modern achievements. **The sum of human energy devoted to one purpose, the co-operation in the task of many of the foremost men in various parts of the world, and the incalculable usefulness of the result, combine to make the production of the work an event of the greatest international importance.**

The dissemination of knowledge resembles the irrigation of a desert, in that the creation of a vast reservoir, with an adequate system of ramifying channels, is exceedingly difficult. The lecture rooms of a university and the laboratories of an institution of research are fountain-heads inaccessible to all but a small minority; and although that minority includes students who will in turn become teachers, it is not possible that in every part of the English-speaking world education of more than the most rudimentary kind should be available to all who have the intelligence to assimilate it. Furthermore, the university and the laboratory are not the only sources of knowledge. Every great engineering, manufacturing, and commercial enterprise succeeds by the application of novel methods developed by the practical experts who apply them.

The only reservoir into which the essence of all kinds of knowledge can be gathered, and by which unimpeded distribution can be assured, is a great library of reference. And the new Encyclopaedia Britannica is the first library of reference upon the broadest lines that has been planned in any country during a long and fruitful period which has seen surprising changes in every department of endeavor.

UNIMPEACHABLE AUTHORITY.

THE new work possesses, by virtue of the accumulated authority of its writers, **the dignity of an international tribunal.** Its summaries of all controverted questions, and the considered opinions it formulates, must be accepted as conclusive by the world of scholarship and science. No legislative body has ever brought to the enactment of statutes the deliberative thought of a body of men better entitled to general confidence than are the 1,500 authors of the work.

The articles in the new Encyclopaedia Britannica **are founded upon the fullest knowledge. Nothing** in the volumes **is mere hearsay or mechanical repetition from other books.** The contributors were selected with a sole view to their commanding knowledge of the subjects upon which they were invited to write. In branches of knowledge where Germany, France, or Italy has taken the lead, the highest authorities in these countries were chosen in preference to English or American specialists. **The reader cannot, in the most technical works in any language, find more recent or more trustworthy information.**

INFORMATION PLAINLY CONVEYED.

THE new Encyclopaedia Britannica is unique in the **direct and universal nature of its assured usefulness.** Authoritative writings are often too difficult for the general public. Statutes must be interpreted by law courts, and the decisions of the courts in turn explained to the layman by the lawyer; textbooks call for the comments of teachers; but the 40,000 articles in the new work are fitted, as they stand, for the use of every English-speaking person of ordinary intelligence and education.

The specialists who collaborated upon the new Encyclopaedia Britannica show throughout their work **a practical recognition of the requirements of the untechnical reader.** When he has occasion for the first time to interest himself in any branch of science or to familiarize himself with a new machine or a new process, he finds no obstacles in his way. Brief "dictionary headings" define such words as might be unfamiliar to him. The free use of illustrations and diagrams facilitates the comprehension of such articles as deal with the most recent additions to knowledge. The relation between the general articles upon every science and the articles dealing with the special applications of that science is such that **no one need be at a loss to trace the principles by which the newest results have been obtained.**

THIN VOLUMES—LIGHT IN WEIGHT AND EASY TO HOLD AND TO READ—LEGIBLY PRINTED ON OPAQUE INDIA PAPER.

THE volumes of the 9th edition were 2½ inches in thickness. For most persons their size militated greatly against their usefulness. The old cumbrous volumes are now to be superseded by thin, light, flexible volumes 1 inch thick, printed on opaque and strong India paper. (The new edition is also being printed, for those who may prefer it, on ordinary book paper, similar to that used for the Ninth Edition). In the India paper impression the volumes of the Eleventh Edition will be as easy to hold as a novel or pamphlet. Bound in flexible leather covers, a volume may be doubled back, cover to cover, without injury, held in one hand, and so read in comfort.

IMPORTANCE OF IMMEDIATE APPLICATION.

IN view of the magnitude of the printing and binding (29 vols. of 960 to 980 pages each), the Cambridge University Press is desirous that all who are interested in the new Encyclopaedia Britannica should as soon as possible be in possession of full particulars concerning the work, for its issue in two forms (India paper and ordinary paper) renders it imperative that orders for paper, printing and binding be given in good time, and these must be based upon an accurate forecast of the demand in either form and in the various styles of binding. **To those who apply at once, in advance of publication, there is offered a great advantage in price, for such advance applications will be accepted at the rate of $4.00 a volume (cloth) or $4.25 a volume for India paper, instead of $7.50, which will be the ultimate price of the new edition in its cheapest form, as it was the price at which the volumes of the 9th edition were originally sold. Leather bindings (full sheep, flexible, and full morocco, flexible) are now correspondingly low in price.**

Illustrated Prospectus (40 pp.), 56 specimen pages in India paper, 4 specimen plates, and form of application showing the special advance terms will be sent by return of post if the reader will write name and address below, tear off this corner, and post to

Cambridge University Press

CB. THD. 1

Encyclopaedia Britannica Department,
35 W. 32d St., New York.

Name.....

Address.....

NOTE.—Those who possess copies of the 9th edition of the "ENCYCLOPAEDIA BRITANNICA (now out of date) are requested to advise us of the fact (giving name of publisher and number of volumes), and if they wish to purchase the new edition, will be informed how they can dispose of their old editions at a fair valuation.

AUTO TRADE GAIN HEALTHFUL SIGN

Developments Go to Discount Hill's Fears Money Invested Is Wasted.

BOOM IN BUSINESS CARS.

Extension of Motor Principle Encouraging to American Industry.

BY HOLLAND.

New York, Jan. 19.—[Special.]—A year ago James J. Hill spoke deprecatingly of the investment which was to be made in the year 1910 in the United States in automobiles.

He obtained from authoritative sources statistics showing that at a low estimate as much as $350,000,000, perhaps a little more, would be invested by the people of the United States in automobiles. The inference from Mr. Hill's remarks was that he regarded such expenditure not only as a great extravagance but also as a portentous diversion of capital from gainful industries to mere pleasure pursuits.

Soon after Mr. Hill delivered this address, Senator Chauncey M. Depew spoke as the chief guest at the annual convention of the Association of Licensed Automobile Manufacturers, which was held at Washington. The senator had been able to get detailed statistics, all of which tended to confirm the statement made by Mr. Hill.

Healthful to Industry.

Mr. Depew, however, did not look upon this investment with the anxious eyes which characterized Mr. Hill's view of it. He spoke of a new development of the automobile industry, which, he was sure, would be of far reaching and entirely healthful effect upon American industry and the mercantile trade. He referred to the swift development of the automobile designed for business purposes.

A little later George Westinghouse, having made some statistical investigation, declared the investment in the automobile was not the only factor to be taken into consideration, for there was the upkeep of them. His estimate was that the aggregate expenditure for upkeep would be about $300,000,000 in 1910, so he asserted the total money investment for that year in automobiles and their keep, including chauffeurs, would aggregate about $600,000,000.

The magnitude of these figures and the fact that a half of this average total represents investments of new money in automobiles, caused a great deal of discussion. Some bankers attributed the peculiar money conditions of last summer and the early fall to the diversion of capital from other fields to that of the automobile.

Banks Decide on Action.

In the far west the banks decided to curtail loans if the purpose of the loan was to buy motor cars. Even in New York City there was much confidential discussion among bankers as to the banks could do it, the tendency to buy automobiles with borrowed money.

The automobile exhibitions in this city have furnished a new point of view. The manufacturers do not look for such a sudden and vast demand for pleasure vehicles as they were obliged to meet last year and in the two preceding years. They say that there will be an increased demand, but it will be a normal increase for pleasure vehicles.

On the other hand, the exhibition in this city as well as the visible proofs of the growth of the business motor car point to an increase in the manufacture of motors designed for business purposes which may be compared with the phenomenal increase in the demand for pleasure motors which has prevailed during the last three or four years.

Has Allayed Apprehension.

This greatly enlarged demand for the industrial motor car, together with the demonstration of the high economies which it makes possible as compared to horse drawn vehicles, has done and is doing much to allay the apprehension that the investment of hundreds of millions in the pleasure motor car might seriously affect the money markets.

The men of science are perfecting the business motor. If these inventors could perfect a car which would be safely employed upon the harbor front, then trucks drawn by horses probably would disappear from the streets of New York and from those of other cities which have ocean commerce.

The use of gasoline trucks is prohibited on ocean piers in this and other cities on account of the danger of fire, since upon piers frequently are collected vast amounts of highly inflammable material, representing millions of investment. In New Orleans the gasoline truck is not allowed on the piers because of cotton. At present the electric truck is still too expensive to use economically upon the harbor fronts.

Economically, some careful estimates have been made of the relative cost of the motor truck as compared with the vehicle drawn by horses, and all of these estimates are greatly in favor of the automatic machine.

Auto Principle for Street Lines.

F. W. Whitridge, receiver of the Third Avenue railway line, said recently to the stockholders that it is his purpose to convert the entire car service of that line into what is, practically, an automobile service. Each car is to be a unit, not dependent upon any central power station, but carrying its own energy.

Of course Mr. Whitridge depends upon the storage battery, but the principle which he has adopted is essentially the principle of the electric motor car. Another of the incidental industrial and commercial effects of the development of the automobile is the attempt so to perfect the internal combustion engine that it may take the place of the reciprocating engine, even for the large steamships.

Three of the great ocean steamship companies, two of which fly the British flag and one the German flag, are within the next three years to put in service between the United States and Europe steamers much larger in carrying capacity than any that now navigate the ocean.

Opportunity for Edison.

But all the marine engineers say that the limit of speed from the point of view of commercial practicability has been reached. If Edison would take up again and solve the subject of obtaining directly the energy that is in coal so that the loss of about 80 per cent of this energy, as coal is at present utilised, may be overcome, then the marine engineers would be able to construct engines which would give to commercial advantage a vessel of 40,000 tons, or even more, and of approximately a thousand feet in length, at a speed which would make it possible to cross the ocean in a little under four days.

But Edison's attention is now turned to internal combustion, he believing that oil may be so utilized as to make it possible to obtain great economic results. If these results can be obtained through the utilization of the internal combustion engine, we shall have within the next five or six years the actual four day ocean steamship.

LATE WALL STREET NEWS AND GOSSIP.

NEW YORK, Jan. 19.—[Special.]—Plans are under consideration for a merger of the leading independent telephone companies of the United States with the American Telephone and Telegraph company. Negotiations with this object in view have been undertaken by J. P. Morgan & Co., although it is hardly expected they will be brought to a conclusion for some time. Carrying out the project is contingent upon numerous conditions, not the least of which, according to information received from trustworthy quarters, is the overcoming of legal obstacles which might stand in the way of such merger. Henry P. Davison, of the firm of J. P. Morgan & Co., had numerous conferences with independent telephone interests, but the negotiations, it may be stated, are still in preliminary stages. Aside from the question of legality the project has been undertaken with distinct understandings that circumstances might arise which would make it impracticable, but so far the negotiations are said to be progressing smoothly. Whether the Sherman anti-trust law will act as a bar to the proposed absorption of independent lines is one of the questions to be considered. It is contended by many legal authorities that a telephone system, by the nature of its operations, should be a natural monopoly and that such a combination would not run counter to the anti-trust law.

At a meeting of the board of directors of the Missouri, Kansas, and Texas railway on Wednesday Stuyvesant Fish was elected a director. It is authoritatively stated special significance should not be attached to the election of Fish. It is understood he represents other interests in the company as well as himself. Those who control the Missouri, Kansas, and Texas property always have been well disposed toward Fish, and have highly regarded him as a railroad man.

The American Sugar Refining company, Warner company, and Howell company have reduced the price for hard refined sugar 10 points, from 4.80c to 4.70c for granulated, and for coarse sugars to 4.75c. The quotation for soft sugar remains at 4.80c. Arbuckle Brothers reduced their price for granulated 10 points to 4.70c, but are still quoting soft sugar on the old basis of 4.80c. The Federal company is accepting business on the basis of 4.65c for all grades.

The Standard Oil company recently has been a large purchaser of tin plate. It is estimated the company's recent purchases aggregate a total of 260,000 boxes. Of this total 200,000 boxes will be used by the company in this country, and 60,000 boxes will be shipped abroad. The steel corporation received the bulk of this order.

Cable advices received at the offices of the American Smelting and Refining company today announce that the common stock of the company has been listed on the London stock exchange. Intention to list was announced in these columns Wednesday.

ROOT URGES SIMPLER LAW

Senator Against Restating in New Forms and Bulky Opinions.

TELLS THE NEW YORK BAR.

Wickersham Says Demand for Popular Rule Grows.

Syracuse, N. Y., Jan. 19.—Restating settled law in new forms and the bulkiness of legal opinions were decried by Senator Elihu Root today in his address as president of the New York State Bar association at its annual meeting here. Attorney General Wickersham was another speaker of the day.

Mr. Root pleaded for simplicity in the administration of law as well as in the accumulations of legislative practice.

"I wish," he said, "that our judges could realise officially what so many of them agree to personally—that restating settled law in new forms, however well it is done, complicates rather than simplifies the administration of the law; that the briefest of opinions usually answers the purpose of the particular case, and that the general interests of jurisprudence justify reasoned opinions only when some question of law is determined which has not been determined before by equal authority.

"The fewer statutory rules there are to create statutory rights intervening between a citizen's demand for relief and the court's judgment upon his demand the better. The more direct and unhampered by technical requirements the pathway of the suitor from his complaint to his judgment the better.

Radical Action Is Needed.

"It seems to me that we have reached a point in our practice where the application of this principle requires thorough and radical action, and that mere improvement of the code of procedure in its details will not answer the purpose.

"It would be difficult to dispose of litigation more complicated than the great controversies between nations which the civilized world is more and more tending to submit to the judgment of arbitral tribunals. Yet the permanent court of arbitration at The Hague has practically no rules of procedure.

"What I have in mind may be illustrated by reference to two proposed provisions which have been much favored by our committees, and which, it seems to me, should find their place among the simple and fundamental provisions of any system of procedure.

Proposes Agreement on Rule.

"One is, the provision that in every case a day shall be given when the parties, through their counsel, may come before a judicial officer informally for a rule regulating the further procedure in the case, covering the whole ground of pleadings, bills of particulars, discovery of documents, deposition of witnesses, mode of trial, etc.—the so-called omnibus summons provision.

"The other provision is, that no error of ruling upon the admission or rejection of evidence or otherwise in a trial, shall be ground for reversal unless it appears that a different ruling would have led to a different judgment. Real acquiescence in such a rule by the bar would put an end to the incessant objections and exceptions which now disfigure so many of our trials.

"The mass of judicial reports has grown so great that it begins to seem as if before long we shall have to burn our books like the Romans and begin anew.

Wickersham Sees Higher Morality.

"Every candid man must admit that a higher standard of morality prevails today in both public and private life than ever before in our history," declared Mr. Wickersham, who spoke on "Concerning Certain Essentials of Republican Government."

"A more rigid application of this standard is demanded by the people to the conduct of all concerned with our government, national, state, and municipal," he added.

TEST ABILITY OF MOTORMEN.

Chicago and Milwaukee Electric Line Forces Men to Know All About Air Brakes.

An order has been issued by the Chicago and Milwaukee Electric railway company that all motormen must pass an examination to test their knowledge of air brakes. The test is to ascertain if the men now in control of the cars are versed sufficiently in the manner of operation, as well as their knowledge of the correct procedure in time of danger. The test will consist of 190 questions. Each contestant must pass at least 90 per cent.

TWO LIFE COMPANIES UNITE.

Postal Absorbs Provident Savings, with Approval of New York Insurance Head.

New York, Jan. 19.—[Special.]—The Provident savings Life Assurance society has been absorbed by the Postal Life Insurance company. The consolidation has been approved by State Superintendent of Insurance Hotchkiss, and policy holders of the Provident have been notified. The combination will take the name of the Postal Life Insurance company. It will be operated on the nonagency plan.

Petitions in Bankruptcy.

18451—N. Capelow, merchant, 24 S. Clark st.; liabilities, $4,370.49; assets, $376.60; Myer Linker, attorney.

18452—Petition of Hind & Harrison Plush company to have Adler Bros. declared bankrupt.

18453—Petition of Anderson & Lind Manufacturing company et al. to have Schaller-Hoerr declared bankrupt.

18454—Eric J. Dunck, physician, 103 State st.; liabilities $1,274.54; assets, $250.50.

Two Women Fined as Shoplifters.

Mrs. Louise Kugler and Mrs. Rose Taylor, who said they live in Racine Wis., were fined $25 and costs each yesterday by Judge Beltler as shoplifters. It is said stolen articles were found in their rooms at the Morrison hotel.

ROADS DELAY RATE RAISE

Action Delays Proposed Increase from Feb. 1 to March 15.

WESTERN CASE COMPLETED.

Question Submitted to Commerce Body After Four Days.

Washington, D. C., Jan. 19.—Upon the conclusion of the arguments of the proposed advances of freight rates in Western Trunk Line association territory today Chairman Clements of the interstate commerce commission announced that the carriers had consented further to postpone the increase from Feb. 1 to March 15 in order to afford the commission adequate time in which to deal with the great question presented.

After nineteen and a half hours of argument in four days, the so-called western rate case was submitted finally to the commission this afternoon. The record in the case covers approximately 5,000 pages of testimony, besides the voluminous briefs of counsel and the reports of their oral arguments.

Decisions by March 1.

The commission expects to announce its decisions in the eastern and western cases by March 1. Meantime the members will study the records with a view to reaching a conclusion.

It is scarcely likely that discussion of the cases will be taken up by the commission as a body before the early part of February, and perhaps not before the middle of February. It is quite certain that the decisions, once they are reached, will be announced as soon as they can be prepared, as it is the desire of the commission to afford both the carriers and the shippers adequate time in which to adjust themselves to whatever conditions the decisions may make.

Pleas for Chicago Lines.

In the final two hours of the proceedings before the commission C. C. Wright of the Chicago and Northwestern said the question presented to the commission was not so much one of law as of statesmanship.

W. F. Dickinson of the Rock Island, L. A. Alexander of the Chicago and Alton, and Silas H. Strawn of the Chicago Great Western addressed the commission briefly.

William E. Ellis of the Chicago, Milwaukee and St. Paul closed the arguments.

PLAN FIGHT TO RETAIN LOTS.

Condemnation proceedings by which the Chicago and Western Indiana railroad company expects to acquire the last bits of property necessary for the construction of its proposed new passenger terminal to replace the present Dearborn street station have been set for argument before Judge McSurely of the Superior court on Monday.

The property sought to be condemned comprises two parcels of land aggregating 130 feet frontage by 100 feet deep. The first is located on the west side of Federal street, just south of Polk, opposite the present station, occupied by the building of the Northwestern Paper Stock company, and the second is on the southwest corner of Polk and Federal streets, owned by the estate of Luigi Olcese. With the exception of this property it is understood that the railroad now owns all of the land between Polk, State, Taylor, and Clark streets.

Could Proceed with Remainder.

With the remainder acquired by condemnation proceedings the railroad would be in a position to proceed at once with the erection of a station if it is decided to build at Polk street, the original plan. This, however, has not yet been decided, as several members of the board are in favor of the plan advocated by President F. A. Delano of the Wabash to build at Twelfth street, provided that thoroughfare is widened according to the city plans. No decision will be reached until the Twelfth street question is settled, although various plans are being discussed.

Sharp opposition to the condemnation of the property mentioned is expected from the representatives of the owners. Their counsel, the law firm of Ilse & Martin, recently filed a bill to dismiss the proceedings on the alleged contention that the Western Indiana, which is owned by five roads, that share its capital stock equally, is not an operating railroad, but a mere "landlord" for the owning companies and a device to evade the Illinois laws relating to union stations.

It was charged that the railroad was formed illegally by the consolidation in 1862 of the Chicago and Western Indiana Belt railway and the South Chicago and Western Indiana railway, and that the notorious enabling act, house bill 777, which sought to legalize the consolidation, was unconstitutional as special legislation.

Another allegation is that the joint ownership of the Western Indiana company by competing roads is repugnant to the Sherman law and that for these reasons the company has no right to condemn property.

Inspect Northwestern Station.

Nearly 100 passenger officials and representatives of the Pennsylvania lines west of Pittsburg who have been holding a two day "family conference" in Chicago were given an idea yesterday as to what Chicago expects of their company in the way of a new terminal station.

The entire party were taken to inspect the new $20,000,000 terminal of the Northwestern railway at Madison and Canal streets, which is expected to be opened this spring, as guests of the Northwestern management. Later they were the guests of the passenger department of the Northwestern at a luncheon at the Chicago Athletic association, at which Passenger Traffic Manager A. C. Johnson, General Passenger Agent C. A. Cairns, and General Agent H. Gross represented the Northwestern.

PLANS AN ANNUAL CLAY SHOW.

Illinois Association to Give an Annual Exhibition in Chicago—Officers Are Selected.

An annual exhibition of clay products and demonstration of the production of clay and the various materials that can be manufactured therefrom, will be made in Chicago by the Illinois State Clay association, according to action taken at the final session of an annual meeting which closed last night at the Palmer house.

"This organization," said W. D. Gates, who presided at the meeting, "represents a capitalization and investment of $50,000,000, and we rank high with other industries of the country."

The officers elected were: W. D. Gates, Monmouth, Ill., president; F. E. Carter, Peoria, vice president; George H. Hartwell, Chicago, secretary; J. M. Mamer, Campus, Ill., treasurer.

ALDRICH'S PLAN IS GIVEN BOOST

National Board of Trade Meets and Indorses Senator's Monetary Reform.

BUSINESS MEN TO BACK IT

Tentative Plans Are Drawn for a League Which Is Soon to Be Organized.

Washington, D. C., Jan. 19.—The national board of trade today substantially indorsed the principles of the Aldrich plan of monetary reform by adopting the resolutions offered by the chamber of commerce of the state of New York, the Merchants' Association of New York, and the New York produce exchange, recommending a "central banking organization." Tentative plans were drawn for a monetary league of business men soon to be organised by the national board.

The resolutions in declaring favorably to "a central banking organization" hold that this should be a corporation with a large capital stock and not merely an association of banks. This stock, the resolutions say, should be owned by incorporated banking institutions, whether under national or state charter, which are willing to assume equal duties for equal privileges.

Want Administrative Safeguards.

It is also recommended that the administration of the central organization be divided between the government, the member banks, and the commercial classes "in a manner which will safeguard against individual, sectional, or political domination."

The committee of eleven of the national board of trade which has been considering the question of amalgamation with the national council of commerce and the commercial bodies of various cities reported today that within sixty days it would present a plan for consolidation, thus effecting a closer relationship between the government and the business interests of the country.

Officers Are Re-elected.

The following officers were reelected:

Frank D. La Lanne, Philadelphia, president; Clinton White, Boston, Mass., first vice president; William Harris Douglas, New York, second vice president; and William R. Tucker, Philadelphia, secretary and treasurer.

REPORT ON NATIONAL BANKS.

Controller of Currency Makes Public Condition of Institutions in Reserve Cities.

Washington, D. C., Jan. 19.—[Special.]—Controller of the Currency Murray made public today the condition of national banks in many reserve cities as of Jan. 7 last compared with Nov. 10, 1910. The principal items follow:

	Jan. 7, 1911.	Nov. 10, 1910.
CHICAGO.		
Number banks	11	11
Loans and discounts	$280,061,062	$294,065,370
Individual deposits	185,776,961	178,342,840
Pct. legal reserve	24.81	24.04
NEW YORK CITY.		
Number banks	39	39
Loans and discounts	808,646,300	816,223,806
Individual deposits	662,020,067	720,382,917
Pct. legal reserve	26.51	25.97
PHILADELPHIA.		
Number of banks	33	33
Loans and discounts	212,820,761	209,738,723
Individual deposits	164,721,627	171,271,513
Pct. legal reserve	24.39	24.80
BOSTON.		
Number banks	20	20
Loans and discounts	181,632,531	185,258,344
Individual deposits	155,804,271	163,244,406
Pct. legal reserve	26.13	26.06
INDIANAPOLIS.		
Number banks	7	7
Loans and discounts	28,698,061	29,133,730
Individual deposits	22,277,788	20,832,068
Pct. legal reserve	29.03	28.81
MILWAUKEE.		
Number banks	6	6
Loans and discounts	89,165,959	88,800,529
Individual deposits	39,585,091	30,310,776
Pct. legal reserve	24.53	24.51
DETROIT.		
Number banks	4	4
Loans and discounts	31,521,139	31,788,392
Individual deposits	27,968,510	25,524,486
Pct. legal reserve	22.97	23.82
DES MOINES.		
Number banks	4	4
Loans and discounts	10,689,023	10,266,128
Individual deposits	6,602,740	6,760,813
Pct. legal reserve	23.05	26.85
OMAHA.		
Number banks	7	7
Loans and discounts	27,903,094	28,126,695
Individual deposits	25,932,824	20,564,087
Pct. legal reserve	24.39	26.06
ST. PAUL.		
Number banks	6	6
Loans and discounts	26,905,748	28,864,080
Individual deposits	24,368,279	26,844,421
Pct. legal reserve	23.47	26.20
CLEVELAND.		
Number banks	7	7
Loans and discounts	55,899,368	56,347,813
Individual deposits	38,218,324	37,943,930
Pct. legal reserve	26.37	23.76
CINCINNATI.		
Number banks	8	8
Loans and discounts	59,244,135	61,375,285
Individual deposits	47,110,540	44,415,424
Pct. legal reserve	27.50	26.56
WASHINGTON, D. C.		
Number banks	11	11
Loans and discounts	21,597,188	21,715,203
Individual deposits	22,110,728	22,476,623
Pct. legal reserve	26.39	26.31
BALTIMORE.		
Number banks	18	19
Loans and discounts	56,882,992	57,611,290
Individual deposits	43,000,857	44,046,752
Pct. legal reserve	24.77	22.01
LOUISVILLE.		
Number banks	8	8
Loans and discounts	23,106,256	23,805,817
Individual deposits	17,879,395	17,811,777
Pct. legal reserve	24.01	26.35
DUBUQUE, IA.		
Loans and discounts	2,340,088	2,440,267
Individual deposits	2,520,459	1,533,076
Number banks	3	3
Pct. legal reserve	26.19	26.73
NEW ORLEANS.		
Loans and discounts	22,266,466	24,181,662
Individual deposits	16,581,249	17,511,707
Pct. legal reserve	24.53	26.29
Number banks	5	4

Reports on other reserve cities will be given out daily.

RECEIVERS ARE ASKED BY TWO.

One of Plaintiffs Alleges Varnish Company Stockholders Seek to "Freeze" Him Out.

Suits to appoint receivers for two corporations, with a capital stock of $50,000 each, were filed in the Superior court yesterday for the National Engine company and the Tousey Varnish company.

Charles E. Woodruff, former salesman for the Tousey Varnish company, and the holder of one-half of the original shares of stock in the company with his son, Charles Lewis Woodruff, charges that the other stockholders have conspired to "freeze" him out by increasing the capital stock.

John F. Reddington, in a suit filed against the engine company, alleges that the concern is in debt to the extent of about $1,000 and seeks to have the assets sold to satisfy the claims and have a distribution among the stockholders.

NEWS NOTES OF FINANCIAL WORLD.

The International Smelting and Refining company's Tooele smelter is now handling about 600 tons of ore a day with about 4 per cent extraction, the higher value due to better content from the Highland Boy mine. The present metal output is at the rate of 17,000,000 lbs per year. Experiments with the smelter have been successful in continued efficiency and in disposition of fumes. The ratio of extraction to cost is higher than that of any other custom smelter in the country.

The United States Steel corporation is making good headway on its new Duluth plant, to cost approximately $10,000,000. New construction in the current year will approximate $40,000,000.

Common iron bars are now being sold quite freely in the Pittsburg and Chicago districts at $1.25 per cwt. This is $2 a ton below the official price. In the case of steel bars or other steel products, owing to the wider range of quality, prices for higher products are being maintained fairly well except by some of the small independent manufacturers, who are quoting $1.00 to $2.00 lower, particularly in the Chicago district.

The United Grocers' company has been organized in New York with $500,000 capital to begin the operation of 100 stores in New York City about April 1. The constituent stores will not be owned by the company, which, under present plans, will operate mainly in purchasing groceries for retailing and in making deliveries. A similar chain of grocery stores is being operated in Philadelphia.

Kuhn, Loeb & Co. and the First National bank of New York make the customary announcement in connection with the offering of $6,000,000 Delaware and Hudson 4 per cent bonds, that all the issue has been sold.

The New York subtreasury gained $66,000 from the banks on Wednesday, reducing the cash net loss since Friday to $5,282,000.

TURPENTINE AT HIGH NOTCH

Bulk Quotation Is Greatest Recorded Since Civil War.

22C ABOVE VALUE IN 1910.

Advance Caused by Small Supplies and Big Foreign Demand.

Turpentine has reached the highest point since the civil war, being quoted in the bulk at 82½c per gallon in the main market at Savannah, Ga., as compared to 60½c a year ago for the corresponding period. The previous high record within recent years was 79c per gallon on May 28, 1905, during which year it dropped the following week to 60c.

Assigned reasons for the record breaking advance are the smallness of supplies, due to a short crop, and an exceptionally heavy demand from the European markets. Manipulation, it is declared, has not been a controlling element in the situation up to the present time. Another feature that affects the market is the fact that there was practically no carryover.

Savannah Receipts Are Less.

Receipts at Savannah for the 1911 season were 160,153 brls, as compared to 166,842 brls in 1910, 225,000 brls in 1909, and 189,921 brls in 1908. Under normal conditions the average production at Savannah would amount to 200,000 brls. Savannah's receipts for last week were 815 brls, compared to 1,135 brls for the corresponding week in 1910, 1,761 in 1909, and 3,424 brls in 1908.

Stocks of spirits of turpentine at the three principal markets of the world up to Saturday, Jan. 14, were 15,972 brls at Savannah, Ga.; 12,523 brls at Jacksonville and Fernandina, Fla., and 21,500 brls at London, England, not including any turpentine afloat for the port of London. In 1910 the stocks at the same markets for the corresponding period in 1910 amounted to 71,974 brls, in 1909 to 108,814 brls, and to 93,878 brls in 1908.

During the remainder of the current month it is expected Europe will continue to be the principal buyer, as dealers seem willing to take the product at the advanced prices, while the home trade is buying as little as it can get along with, the consumption showing a material falling off. In Chicago the market is dull and is quoted at 86½c per gallon in carload lots, or 88c in smaller quantities.

Price Movement for Four Years.

High and low points in the price of turpentine for the last four years, according to statistics compiled from the official records of the Savannah board of trade, are: April, 1910-January, 1911, 86c-57½c; April, 1909—March, 1910, 60¾c-35½c; April, 1908-March, 1909, 50½c-35c; April, 1907-March, 1908, 69c-40½c.

Shortly after the opening of the turpentine crop season in April, 1910, there were frosts in Florida, where the trees from which we get turpentine grow. Severe rainstorms also washed away the crude products gathered in the cups, and when it came to distilling, it was found there was little turpentine left. Were it not for the "scrape," with which the market is now being supplied, the situation would be almost hopeless.

The resin market has been affected in a corresponding manner.

Resin, Turpentine.

WILMINGTON, N. C., Jan. 19.—No markets today. Receipts were turpentine, 8 casks; resin, nil; tar, 86 brls; crude turpentine, nil.

NEW ORLEANS, La., Jan. 19.—Receipts, 139 brls resin; 31 brls turpentine.

CHARLESTON, S. C., Jan. 19.—TURPENTINE AND RESIN—Unchanged.

SAVANNAH, Ga., Jan. 19.—Holiday in naval stores.

Oils.

CHICAGO, Jan. 19.—Wholesale prices of carbon and other oils: Standard white, 150, 8¼c; perfection, 9c; headlight, 175, 10c; cocene, 10½c; elaine, 11c; V. M. P. naphtha, 11c; Michigan test, w. w., 19c; p. w. w., 16c; gasoline, 13½c; mechine gasoline, 22c; raw linseed oil, single brls, $1.00; 5 brl lots, 99c; boiled linseed oil, single brls, $1.01; 5 brl lots, $1.00; turpentine, 88c; summer black oil, 7½c; winter black oil, 8c. These quotations apply to brl lots f. o. b. Chicago.

NEW YORK, Jan. 19.—PETROLEUM—Steady. COTTONSEED OIL—Steady; prime crude, 6.07@6.13c; prime summer yellow spot, 7.30@7.40c; January, 7.27@7.30c; February, 7.20@7.24c; March, 7.22@7.24c; April, 7.24@7.26c; May, 7.26@7.28c.

OIL CITY, Pa., Jan. 19.—OIL—Credit balance, $1.30. Runs, 178,710 brls; average, 130,477. Shipments, 225,612 brls; average, 207,138.

TOLEDO, O., Jan. 19.—OIL—North Lima, 88c; South Lima, 77c; Indiana, 77c.

EQUITABLE PLAN GIVEN OUT.

Copy of Voting Trust Agreement Is Made Public by New York Officials.

Albany, N. Y., Jan. 19.—The state insurance department today gave out a copy of the Equitable Life voting trust agreement executed between J. P. Morgan, as the controlling owner of the stock, and Morgan J. O'Brien, George W. Perkins, and Lewis Cass Ledyard, the trustees.

The agreement is dated Dec. 31, 1910, and runs for five years. It is identical with that executed by Thomas F. Ryan in June, 1905, save that—it apparently being intended to operate only until a feasible plan for mutualization or its equivalent is worked out.

In a letter to Mr. Morgan, Supt. Hotchkiss of the state insurance department says:

"I accept the formal execution of such agreement as a preliminary, and, for a time—no satisfactory solution of this perplexing problem, having yet been found—seemingly necessary step toward fixing the control of this insurance corporation where it belongs—namely: in its policy holders."

PLATS WILL BE READY SOON.

Survey of Twelfth Street Under the Chicago Plan Has Been Completed.

Plats being drawn following a completion of the survey of Twelfth street providing for an increase in its width from sixty-six feet to 118 feet between Ashland and Michigan avenues will be ready on Feb. 1. The work is intended as part of the Chicago plan.

The Number of TELEPHONES in Chicago To-Day 240401 Chicago Telephone Company Telephone for a Telephone MAIN

See Our Exhibit at Electrical Show

JOIN TO FIGHT STEAM LINES

Illinois Electric Roads Make Preliminary Organization Move.

MEETING HELD IN CHICAGO.

Proposed to Include City and "L" Systems in the Understanding.

Plans for the organization of all the electric railways of the state, both city and interurban, also elevated lines, into an association for the purpose of presenting a united front to the steam roads, and for the working out of mutual problems, were laid at a meeting of representatives of the principal Illinois traction companies at the Great Northern hotel during the day.

A preliminary organization under the name of the Illinois Electric Railway association was effected, temporary officers were elected, and committees on constitution and bylaws were appointed to prepare for the permanent organization at a meeting here on Feb. 17.

Temporary Officers Are Named.

H. E. Chubbuck, vice president of the Illinois Traction System, Peoria, was elected temporary president, and C. E. Flenner, auditor of the Aurora, Elgin and Chicago railway, Chicago, was made temporary secretary.

Among the objects of the organization are: To connect all interurban lines in Illinois eventually, to fix uniform rates, the issue of uniform inetrchangeable mileage books for interurban lines, to make a concerted campaign for freight traffic and government mail contracts, to improve the interurban service throughout the middle west by the adoption of standards, and by the exchange of ideas.

Over Twenty Companies Represented.

Over twenty electric railway companies were represented at the meeting, which was presided over by D. W. Quackenbush of the Illinois traction system. F. J. Hardy and C. D. Emmons, officers of the Central Electric association, were present and pointed out the advantages of organization as developed by the experience of the central body.

ANOTHER BANKER IS INDICTED.

Former President of Northern of New York Charged with Concealing Loan of $69,000.

New York, Jan. 19.—Frank L. Grant, formerly president of the Northern bank of New York, was indicted by the grand jury today on a misdemeanor charge of having concealed and failed to report to the bank's directors a loan of $69,000.

The alleged loan was made on Sept. 28 to the Bankers' Realty company and the Fidelity Development company, both controlled by Joseph G. Robin, chairman of the Northern bank's board of directors, now in the Tombs under an indictment for grand larceny.

William R. Montgomery, former president of the Hamilton bank in Harlem, was placed on trial before Judge Rosalsky in General Sessions court today on one of the five indictments that were found against him three years ago. Montgomery is accused in this indictment of the larceny of $4,444 on Oct. 23, 1907.

CANADA AND U.S. NEAR COMPACT

Reciprocity Negotiations May Be Concluded Tomorrow, Representative of State Department Says.

Washington, D. C., Jan. 19.—Unless unforeseen details arise to block the progress of the conference tomorrow, the reciprocity negotiations between the United States and Canada will be concluded on Saturday.

Charles M. Pepper, counselor of the state department, one of the representatives of the United States, said tonight that rapid progress had been made.

"There is a mass of detail to be gone over," he said, "and the Canadian ministers and their assistants met by themselves today to get it in shape for the conference tomorrow. We hope to be through by Saturday, but, of course, we can't tell, as the whole subject is one of much detail."

OFFICIAL WEATHER FORECAST.

OFFICE OF CHIEF OF WEATHER BUREAU, Washington, D. C., Jan. 19.—Forecast:

Illinois and Indiana—Fair in south, cloudy in north portion Friday, Saturday probably fair, moderate to brisk south winds shifting to west Friday night.

Upper Michigan—Snow flurries Friday and Saturday, not much change in temperature.

Lower Michigan—Increasing cloudiness, followed by snow in north and rain in south portion Friday, Saturday snow flurries, moderate brisk south winds shifting to west Friday night.

Ohio—Cloudy Friday, rain or snow Friday night or Saturday, moderate south winds.

Kansas and Missouri—Generally fair Friday and Saturday.

South Dakota—Cloudy Friday, colder in extreme west portion, Saturday probably fair.

North Dakota and Minnesota—Cloudy, preceded by local snows Friday, Saturday fair.

Iowa—Cloudy Friday, Saturday probably fair.

Wisconsin—Local snows Friday. Saturday probably fair, moderate to brisk south winds shifting to west Friday night.

Place of observation.	Temp. 7 p. m.	Highest today.	Lowest last night.	Precipitation 24 hours.	Direction of wind.	Velocity of wind.	State of weather.
Albany	32	38	12	....	N.W.	8	Cloudy
Boston	36	40	16	....	W.	12	Cloudy
Buffalo	28	30	24	....	W.	20	Cloudy
Charleston	46	50	36	....	S.	4	Fair
New York	36	38	30	....	W.	14	Fair
Parkersburg	34	34	30	....	S.W.	4	Cloudy
Pittsburg	32	32	30	....	W.	8	Cloudy
Raleigh	44	58	28	....	N.W.	4	Cloudy
Washington	38	46	22	....	N.W.	4	Clear
Gulf states—							
Abilene	54	60	34	....	S.	6	Clear
Amarillo	54	64	30	....	S.	14	Clear
El Paso	58	60	38	....	W.	6	Cloudy
Galveston	60	62	50	....	E.	6	Clear
Jacksonville	50	56	50	....	N.	6	Rain
Montgomery	52	54	48	....	W.	4	Cloudy
New Orleans	62	64	52	....	N.	4	Clear
San Antonio	52	56	46	....	S.E.	4	Cloudy
Shreveport	46	46	40	.02	E.	8	Cloudy
Tampa	56	72	52	....	N.E.	8	Clear
Vicksburg	48	50	44	.01	N.	4	Rain
East central states—							
Alpena	28	30	20	....	W.	10	Clear
Cairo	36	40	26	....	S.	8	Clear
Chicago	31	32	18	....	S.	10	Cloudy
Cincinnati	34	34	30	....	S.	4	Cloudy
Cleveland	28	29	26	....	S.W.	10	Cloudy
Detroit	28	28	22	....	W.	8	Cloudy
Escanaba	26	32	22	.01	N.E.	4	Fair
Grand Haven	32	32	24	....	W.	4	Cloudy
Grand Rapids	32	32	22	....	S.W.	4	Cloudy
Green Bay	30	32	22	....	N.E.	6	Cloudy
Indianapolis	32	32	20	....	S.	6	Cloudy
Madison	28	32	18	....	S.	12	Cloudy
Marquette	20	26	16	.01	S.W.	4	Clear
Memphis	36	40	34	.28	N.E.	4	Clear
Milwaukee	32	32	18	....	S.	8	Cloudy
Nashville	40	42	32	....	S.E.	6	Clear
Ste. Marie	14	26	2	.02	N.W.	6	Cloudy
Springfield, Ill.	36	38	26	....	S.W.	8	Cloudy
West central states—							
Bismarck	10	10	0	....	S.E.	8	Cloudy
Charles City	26	26	12	....	S.E.	4	Cloudy
Concordia	38	40	34	....	S.	8	Fair
Davenport	32	32	24	....	S.	8	Rain
Des Moines	34	34	20	....	S.	6	Cloudy
Devil's L

WEATHER FORECAST.

HIEF OF WEATHER BUREAU.
). C., Jan. 19.—Forecast:
Indiana—Fair in south, cloudy in
riday, Saturday probably fair, mod-
outh winds shifting to west Friday

in—Snow flurries Friday and Sat-
h change in temperature.
n—Increasing cloudiness, followed
and rain in south portion Friday,
urries, moderate brisk south winds
Friday night.
Friday, rain or snow Friday night
derate south winds.
lssouri—Generally fair Friday and

—Cloudy Friday, colder in ex-
ion, Saturday probably fair.
and Minnesota—Cloudy, preceded
riday, Saturday fair.
Friday, Saturday probably fair.
cal snows Friday, Saturday prob-
ate to brisk south winds shifting
night.

	Temp. 7 p. m.	Highest today	Lowest last night	Precipitation 24 hours.	Direction of wind	Velocity of wind	State of weather.
	32	38	32	.....	NW.	8	Cloudy
	40	40	16	.....	W.	12	Cloudy
	30	34	24	.....	W.	20	Cloudy
	36	36	24	.....	W.	6	Fair
	38	38	24	.....	W.	14	Fair
	34	34	30	.....	S.W.	4	Cloudy
	32	32	30	.....	S.W.	8	Cloudy
	34	38	28	.....	N.W.	8	Cloudy
	46	46	22	.....	N.W.	4	Clear
	60	60	34	.....	S.	6	Clear
	64	64	30	.....	S.	14	Clear
	56	56	36	.....	W.	6	Cloudy
	62	62	56	.....	E.	6	Clear
	56	56	50	.....	N.	6	Rain
	54	54	48	.....	W.	4	Cloudy
	52	52	42	.....	N.	4	Clear
	56	56	46	.....	S.E.	4	Cloudy
	46	46	40	.02	E.	4	Cloudy
	72	72	62	.....	S.E.	8	Clear
	50	50	44	.04	N.	4	Rain
tates—							
	28	28	20	.....	W.	10	Clear
	40	40	26	.....	S.	8	Clear
	32	32	16	.....	S.	10	Cloudy
	34	34	28	.....	S.	4	Cloudy
	28	28	26	.....	S.W.	10	Cloudy
	28	28	22	.....	W.	8	Cloudy
	24	24	22	.01	N.E.	4	Fair
	32	32	24	.....	W.	4	Cloudy
	32	32	32	.....	S.W.	4	Cloudy
	38	38	28	.....	N.E.	6	Cloudy
	32	32	26	.....	S.	6	Clear
	32	32	18	.....	S.	12	Cloudy
	26	26	20	.01	S.W.	4	Clear
	34	34	24	.03	N.W.	4	Clear
	32	32	18	.....	S.	8	Clear
	44	52	32	.02	S.E.	6	Clear
	24	26	2	.02	N.W.	6	Cloudy
	36	36	26	.....	S.W.	8	Cloudy
tates—							
	0	10	0	.....	S.E.	8	Cloudy
	12	12	4	.....	S.W.	8	Cloudy
	30	30	24	.....	S.W.	6	Rain
	30	30	24	.....	S.W.	6	Cloudy
	34	34	32	.02	S.E.	20	Clear
	64	64	22	.....	S.E.	6	Clear
	34	34	32	.....	S.	6	Rain
	10	10	0	.....	N.E.	10	Snow
	18	18	0	.....	S.E.	4	Clear
	38	38	26	.....	S.W.	12	Cloudy
	38	38	26	.....	S.W.	8	Cloudy
	44	44	36	.20	E.	4	Cloudy
	14	14	0	.....	S.E.	6	Cloudy
	42	42	30	.....	S.	24	Cloudy
	26	26	...	.....	S.	6	Clear
	54	54	36	.....	S.	4	Fair
	26	26	16	.....	S.E.	6	Cloudy
	46	46	25	.....	S.W.	4	Clear
	14	14	4	.....	S.	8	Clear
	28	28	26	.....	S.	12	Cloudy
	28	28	...	.....	S.	6	Cloudy
	28	28	...	.....	S.	4	Cloudy
plateau states—							
	32	46	26	.06	S.E.	6	Cloudy
	54	54	36	.2	N.E.	4	Cloudy
	38	38	...	.....	...	...	...
	42	42	2	.....	S.W.	8	Cloudy
	48	48	38	.....	N.W.	12	Cloudy
	18	18	6	.....	N.W.	6	Fair
	72	72	46	.....	N.W.	4	Clear
	68	68	26	.....	W.	10	Clear
	52	52	34	.....	S.W.	4	Cloudy
	32	32	28	.10	S.E.	10	Snow
	64	64	36	.....	N.W.	4	Cloudy
	68	68	48	.....	S.W.	6	Clear
	44	44	36	1.04	S.W.	4	Fair
	50	50	40	.12	S.E.	14	Cloudy
	54	54	50	.12	S.	6	Cloudy
	62	62	48	.....	N.W.	8	Clear
	40	40	6	.....	S.W.	12	Cloudy
	60	60	50	.....	W.	4	Rain
	44	44	26	.26	S.	10	Cloudy
	0	0	0	.02	N.E.	8	Cloudy
	8	8	...	.....	S.W.	4	Clear
	24	24	...	.....	...	...	...
	28	28	6	.10	E.	14	Cloudy
	28	28	6	.14	W.	12	Clear
	20	20	10	.02	S.	10	Fair
	4	4	0	.02	Calm	10	Cloudy
	20	20	14	.14	E.	10	Cloudy

OTHER IN CHICAGO.

ures as observed by L. Manasse, ...lson street, Tribune building, was ...rmometer—8 a. m., 30; 9 a. m., 31; ... a. m., 32; 12 m., 33; 1 p. m., 34; ...m., 33. Barometer—8 a. m., 29.62; ... m., 29.63.

ODS TRADE FEELS T OF CURTAILMENT.

...kwright Club in Voting ...tion of 25 Per Cent in ...s Interest in Market.

...an. 19.—Interest in the cotton ...gain has been aroused over ... question through the action ...ht club in voting for a reduc... in output. For some time ...and manufacturers have been ...s it would be impossible for ...e operating at prices current ... radical step would be taken ... improved considerably and ... more satisfactory basis.

... this sort have extended over a ... months, the buyers soon lost ...me and continued to operate in a ...anner to meet their requirements. ... impossible to induce the largest ...eir needs for any distance ahead. ... the year prices have been marked ...rters and now buyers are face to ...rt supply of spot goods, higher ...ilment unless better prices are ...

...inch std, 3½c, blank; 28 inch 64x... ...nch, 68x72a, 5½c, blank; 36½ inch ...andards, 8½c, blank. ... std, 8¼c, blank; 3 yard, 7¼c, ...es, 14½@17½c. Stark, 8 ounce ...k, Hartford, 11 ounce, 40 inch ...; Tickings, 8 ounce, 18c, blank. ... prints, 5¼c, blank. ...ans, 7c, blank. ...am, 7½@9½c. ...abric, 40@41c.

...DA

...s wealth of ...d fronded ... warmth of ... is quickly ...h electric- ... via

...OUR

...nati

... the reach ...nds, snow ...ve hours.

... 9:05 p.m. ...nville 8:30 ... Dining ...ls.

...res. Choice of ... and returning.

...FFICES ... Central Station, ...2th Street ...ison 7600 ... Agent, Chicago

REALIZING SALES AFFECT STOCKS

Overco emLocal Buying Movement, Which in One Quarter Is Good.

PRICES TO GO HIGHER?

Flotation of Securities Is Corroborative Evidence of This Opinion.

Considerable perplexity over the action of the stock market was expressed yesterday. It is known that certain large interests favor higher prices, and there was good buying in evidence particular quarter. But realizing sales overcame the buying movement.

The market has been so long in an unsatisfactory state that it fails to respond at once to changed sentiment. So much uncertainty exists that those who buy or those who sell are not willing to stand long by their commitments. In consequence the movement of prices is such as not to encourage either long or short accounts.

One of the best observers of the market and in a position to know the movements of the largest interests, said a few days ago that while by was out of the market he was bullish for a long pull. He thought the bull campaign which ended a few weeks ago was somewhat ahead of right conditions. But he was bullish on the general situation.

There is good information of an advance movement in prices, and the flotation of securities is corroborative evidence of this view. The market may move in an uncertain way for a time, and while better prices are anticipated, an untoward event would set the trend in the opposite direction.

National Carbon Matter.

General approval was expressed during the day over the action of the governing committee of the Chicago stock exchange in removing the National Carbon shares from the exchange. This was done because the company did not notify either the exchange or the local transfer agent of the declaration of the 15 per cent cash dividend. It now transpires that the Boston stock exchange, where the shares are listed, fared no better than La Salle street.

While the National Carbon company was not under strict obligation to give the exchange notification of its action, since the books were in the unlisted department, still the general proposition of the company, cutting a melon, closing the books, and giving no information about the transaction, warranted the stock exchange in taking the action it did.

It transpires that the sixty shares of stock which were sold after the books closed were for the account of C. A. Coffin, president of the General Electric company. The impression is general that Mr. Coffin's company was control of the National Carbon company. For that reason there has been considerable criticism. The purchaser of the sixty shares lost $15 a share in the market just when it became known why the books were closed. The extra dividend went to Mr. Coffin. Some of his friends here say if he had the books were closed at the time he sold his stock at a high price he would quickly refund the $900 which the purchaser of the sixty shares claims to be due him.

People's Trust and Savings.

Directors of the People's Trust and Savings bank have reelected the officers as follows:
President—C. H. Bosworth.
Vice president—L. H. Smith.
Assistant cashier—Earle H. Reynolds.
Secretary—W. J. Cook.

Copper Consumption Increases.

According to eastern advices a material improvement has taken place in the copper market within the last few days. The inquiry from domestic consumers and for export has been active. Large amounts of the metal have been contracted for. It is estimated that within the last three or four days between 30,000,000 and 40,000,000 pounds have been sold for export, and to domestic consumers, at prices ranging from 12¾ to 12¾c a pound.

Steel Corporation Meeting.

Directors of the United States Steel corporation will meet on Jan. 31 to announce the declaration of the regular quarterly dividends on the common shares. They will also give out a statement of the earnings for the quarter ended Dec. 31. It is not expected to show over $28,000,000, although the company has not earned its dividend on the common stock for the quarter. The present amount of unfilled orders is the smallest for this point in the history of the company.

Corn Products Refining.

Announcement came from New York that the plan for reducing the capital stock of the Corn Products refining company had failed to become effective. The important holders of the stock declined to accept the plan, and resolved that the capital reduction plan had not carried.

Next Month's Disbursements.

Monthly disbursements of interest and dividends by members of railroads, industrials, and traction companies are estimated at $95,000,000, compared with $86,936,366 in February, 1910. The increase is the more notable, following the record disbursements of the present month of $236,747,380. Of the total for next month dividends will amount to $46,153,882, against $46,086,566 last year. While many of the corporations are distributing increased rates, dividends, the total is smaller in large part as a result of the fact that last year Pittsburg Coal paid a special dividend of 2 per cent and six extra dividends of 20 per cent, while this year only 5 per cent is expected.

Interest payments will amount to $42,950,000, against $40,000,000 last year, the increase due to new issues and bonds.

Quarterly dividend payments closely and completed as follows:

	1911.	1910.
March	$20,702,997	$22,625,397
June	22,030,448	23,120,708
September	5,644,907	5,780,819
December	.....	.....
	$47,376,352	$48,026,924

Suburban Light and Power Bonds.

A syndicate headed by Russell, Brewster & Co. and N. W. Halsey & Co. is offering $2,000,000 5½ per cent collateral trust 5 year debentures of the Chicago Suburban Light and Power company at par and interest, to net the investor seventy 6 per cent. The issue has collateral the $2,000,000 first mortgage bonds of the constituent companies of the company's property. The debentures are dated Feb. 1, 1911, maturing Feb. 1, 1916, redeemable as a whole at par on any interest date. They are issued in denominations of $500 and $1,000. The company operates mainly in the territory partly in Chicago, including Oak Park and Austin, and is managed in harmony with the Commonwealth Edison and North Shore Electric companies.

Dividends Declared.

The Chicago Steel company has declared the quarterly dividend of 1¼ per cent, payable March 15 to stock of record Jan. 25.

The Consolidated Copper company has declared the regular quarterly dividend of 50 cents a share, payable Feb. 27 to holders of record Jan. 25.

Money and Exchange.

Money in Chicago steady at 4@5 per cent on call, time and local collateral loans and 4@5 per cent over the counter. Foreign exchange steady at the following quotations:

	Posted	Sixty days.
Sterling	483@484	480½@481
Francs	5.15@5.14	5.17½@5.16
Guilders	40@40¼	40¼@40⅜
Lire	5.15@5.14	5.17½@5.16
Marks	95@95¼	95⅜@95½
Kronen	26¾@27	26¾@27
Pesetas	19¾@20	19¾@20
Rubles	51½@51¾	51½@51¾

Hubbard-Elliott Copper.

Of 1,500,000 of the total 1,500,000 shares of the Hubbard-Elliott Copper Mines Development company, 1,000,000 have been exchanged for property in the Hubbard-Elliott Copper mine, with capitalization of $3,500,000. A $1,000,000 treasury shares go both for development work and increased development work under the lease mentioned elsewhere in this issue.

CHICAGO STOCK EXCHANGE

	Shares.	Open.	High.	Low.	Close.
American Can	400	9¾	9¾	9¾	9¾
Do pfd	328	79¾	80	79¾	80
Am. Telephone	50	143¾	143¾	143¾	143¾
Booth Fish., pfd	154	39¼	39¼	39¼	39¼
Chi. Pneu. Tool	142	41¼	42	41¼	42
Chi. Ry., series 3	298	24	24¾	24	24¾
Chi. Telephone	63	119	120	119	119
Cnwlth. Edison	115	114	114	113	113
Illinois Brick	5,415	68	69	67½	69
K. G. Ry. & Lt	14	20½	20½	20½	20½
National Biscuit	35	118¾	119	118¼	119
Do pfd	28	124	124	123¼	123¾
People's Gas	800	108¾	108¾	108¾	108¾
Quaker Oats pfd	2	104	104	104	104
Sears-Roebuck	63	189	189	188	188¾
Swift Stable Car	6	9	9	9	9
Swift & Co	330	103¾	103¾	103¼	103¾
Do rights	1,975	6	9	6	9
Union Pacific	100	175¾	175¾	175¾	175¾
U. S. Steel	950	77¾	77¾	77	77¾
Western Stone	50	23	23	23	23
Total shares sold, 6,776.					

Closing bid and asked prices were as follows:

	Bid.	Asked.
American Can	9¾	9¾
Do pfd	79¾	80
American Shipbuilding	74	76
Do pfd	110	114½
Booth Fisheries	40	42
Do pfd	69	70
Chicago City Railway	175	190
Chicago Pneumatic Tool	41	42
Chicago Railways series 1	92	95
Do series 2	24	25
Do series 3	8	9
Do series 4	5¾	6
Chicago Subway	4	4¼
Chicago Telephone	117	116
Chicago Title and Trust	153	155
Commonwealth Edison	113	114
Diamond Match	91½	92
Illinois Brick	65¾	69
Kansas City Railway and Light	20	22
Do pfd	66	71
Metropolitan Elevated	23	23½
Do pfd	67	68½
National Biscuit	117¾	118¼
Do pfd	123	125
Northwestern Elevated	20	22
Do pfd	60	70
People's Gas	107¾	108
Quaker Oats	165	170
Do pfd	102¾	104
Sears-Roebuck	189	189
South Side Elevated	97	100
Swift & Co	103¾	104
United Boxboard	6¾	6½

BONDS.

$5,000 Armour & Co. 4½s	92¾
5,500 Booth Fisheries deb. 5s 1917	85
2,500 do 1924	90½
1,000 Chicago City Railway 5s	102¾
9,000 Chicago Railways 5s	82¾
1,000 do cons. 5s	82¾
8,000 Commonwealth Edison 5s	101
4,000 Metropolitan Elevated gold 4s	82½
5,000 Northwestern Elevated 4s	66¾
4,000 Ogden Gas 5s	92¾
Total bonds sold, $41,000.	

RAILROAD EARNINGS.

POSITION OF BALTIMORE AND OHIO.

The Baltimore and Ohio, the first of the large railroads to issue preliminary figures for December, made its report public yesterday. The first half of the current fiscal year has shown a gain of something over 4 per cent in gross. In the same period the road increased expenses 12.6 per cent and net revenue decreased over 12 per cent.

The report gives no further figures. Estimating charges, taxes, etc., on the basis of increase shown for 1910 over 1909, the balance applicable to dividends is considerably below that of the first half of the last fiscal year. Deducting the 2 per cent dividend on the preferred for six months, there remains a balance of around $5,757,600 for the common, or about 8.62 per cent on the $151,912,500 outstanding, against 5.30 per cent earned in the corresponding period of last year. The full fiscal yea of 1910 showed 9.14 per cent earned on the common, constituting the best year in the road's history.

Baltimore and Ohio in 1910 showed a 16.34 per cent gain in gross revenue and a lowering of the ratio of expenses, other than maintenance, to gross, 63.6 per cent, comparing with 40.8 per cent.

The early months of 1910-11 showed a moderate gain in gross revenue, but the trade was rapidly cut down, and last month's gross was about 3 per cent under that of December, 1909. On the other hand, the month's operating ratio rose from 72.37 to 77.66 per cent, and the ratio for the first half of the current year was brought up to 74.98 per cent, against 66.13 per cent for the corresponding part of last year. Net for the month was 39.25 per cent under that of December, 1909.

COMPARISON UNFAVORABLE.

On the half year's showing comparison for the current year with the 1910 fiscal year will not be favorable. The common stock pays 6 per cent dividends, and earnings for half the period are at the rate of 7.6 per cent on the issue. The first half of 1909-10 showed earnings at the rate of 10.2 per cent, and the latter half of the year, as mentioned, pulled earnings down to 9.14 per cent. A similar decrease in the coming six months would pull the 1911 earnings down to 6.90 per cent. The persistent diminution in gross would indicate a more marked decrease.

Official figures for December and six months compare:

	1910-11.	1909-10.	Increase.
Gross	$ 6,921,328	$ 5,994,281	*$ 142,755
Expenses	5,318,944	5,068,694	248,260
Net	1,597,943	1,815,957	*388,015
From July 1—			
Gross	48,696,977	45,027,781	1,968,596
Expenses	33,630,940	29,984,983	3,645,942
Net	12,955,487	15,142,789	*2,797,846

*Decrease.

With charges and taxes estimated net would be distributed about as follows:

	1910-11.	1909-10.
Net	$12,955,487	$15,102,789
Charges, etc	6,400,000	6,254,000
Balance	6,955,487	8,928,789
Preferred dividends	1,377,500	1,377,500
Balance for common	5,787,487	7,750,989
Per cent on common	3.81	5.10

PERE MARQUETTE.

The Pere Marquette has also issued its report for the first half of the fiscal year, and comparison is far from encouraging. Gross has increased around 3 per cent, but expenses in the same period have gained 21 per cent. To add to the troubles of the road "other income" shows a considerable debit balance, and total income is less than the tax and bond requirements. Finally, the half year shows a deficit of $261,458, against a $601,132 surplus for the corresponding half of last year.

December showed no improvement over 1909-10. operations resulting in a deficit after charges of $97,966, against a $91,078 surplus the previous year. The month's operating ratio rose from 67.49 per cent to 77.22 per cent. The half year's operating ratio increased from 67.19 to 74.50 per cent.

Comparative figures for the month and six months follow:

	1910.	1909.
Average mileage	2,337	2,320
Incomeber gross	$1,405,279	$1,526,495
Expenses	1,087,778	1,088,062
December net	$ 317,500	$ 438,613
Other income, debit	44,806	*11,230
Total income	$ 270,730	$ 426,757
Charges, taxes, etc	357,500	344,760
December deficit	$ 86,860	$ 81,970
Six months' gross	8,816,164	8,297,314
Expenses	6,948,036	6,064,804
Six months' net	$2,171,156	$2,732,940
Other income, debit	284,447	25,840
Total income	$1,907,000	$2,698,404
Charges, taxes, etc	2,169,667	2,097,321
Six months' deficit	$ 261,459	$ 601,132

*Credit. †Surplus.

title water for shipment to the smelter as soon as the Copper River extension has been brought the nine additional miles to the mines. Only one silver contract to the ore will appreciably lower the operating cost. The company's directorate has been reduced from seventeen to eleven members.

Chicago Securities.

On the local stock exchanges, Illinois Brick shares were the feature in activity. The price advanced about points. American Can preferred was firm, closing at 80. There was also firmness in Chicago Railways series 3 certificates. The closing price was 24¾. There was nothing doing in Diamond Match.

FILES BANKRUPTCY SCHEDULE.

Col. Charles Reynolds of Ford County Schedules Illinois Realty Worth $800,000.

Hoopeston, Ill., Jan. 19.—(Special.)—The schedules of Col. Charles Reynolds of Ford county, who recently filed a petition in bankruptcy, and also of his wife were filed today. The schedule of Col. Reynolds shows that he owns real estate in Illinois worth from $800,000 to $900,000, against which there is a mortgage indebtedness of $60,000. He also shows that he owns a large amount of personalty in and near Pittsburg, Pa. A meeting of the creditors will be held at the office of Referee Grant in Danville in two weeks to select a trustee in bankruptcy.

NEW YORK STOCK TRANSACTIONS

Description.	Sales.	Open.	High.	Low.	Close.	Jan. 19.	Jan. 18.
Amal. Copper	12,400	63¾	64⅝	63¾	64⅛	64¼	64¼
Am. Agri. Chem	1,300	48¾	48¾	46	47¾	48¼	48¼
Am. Beet Sugar	2,000	40¾	40¾	40¼	40¾	41	...
Am. Can	2,000	9¼	9⅝	9	9⅛	9¼	...
Do pfd	4,500	79¾	80	79¾	80	79¾	80
Am. Car Fdy	100	35¾	35¾	35¾	35¾	35¾	...
Am. Cot. Oil	700	39¾	39¾	39	39¼	39	...
Am. St. & L. pfd	200	22¾	23¾	22¾	23¾	...	...
Am. Linseed	400	40¾	40¾	40¼	40¾	40¾	...
Am. Malting pfd	200	36	36	36	36	...	...
Am. Smelting	14,700	78¾	78¾	77¾	78½	78¾	...
Do pfd	700	105	105¼	104¾	104¾	104¾	...
Do pfd. B	200	88	88	88	88	...	...
Am. Steel Fdy	100	49	49	49	49	49	...
Am. Tel. & Cable	100	85¾	85¾	85¾	85¾	86¼	...
Am. T. & Tel	8,100	143¾	144¼	143¾	143¾	145¾	...
Am. Tobacco pfd	500	95¼	95¾	95¼	95	95	...
Am. Wool	100	32	32	32	32	31¾	...
Do pfd	100	93¾	93¾	93¾	93¾	94½	...
Anaconda	900	39¼	39¼	39	39¼	39¼	...
Atchison	5,000	104¼	104¼	103¾	104¼	104	...
Do pfd	200	103¾	103¾	103¾	103¾	103	...
Balto. & Ohio	1,100	107¾	107¾	107¼	107¾	108	...
Bathpotis	300	2	2	2	2	...	...
B. R. Trans	1,800	77¾	77¾	77¼	77¾	77¼	...
B. U. Gas	100	140	140	140	140	140	...
Butterick	100	29	29	29	29	...	...
Can. Pac	5,000	208¾	209¼	207¾	209¼	208¾	...
Cent. Leather	9,300	31¼	31¾	30¾	30¾	30¾	...
Do pfd	300	102	102¾	102	102¾	...	...
Ches. & Ohio	11,600	83¾	84¼	83¾	83¾	83¾	...
C. & Alton pfd	100	83	83	83	83	...	...
C. G. W.	100	23¾	23¾	23¾	23¾	24	...
C. M. & St. P	19,400	126¼	128	125¾	127¾	128¾	...
Do pfd	500	151¼	151¾	150¾	151	151	...
C. & N. W	1,200	145	146	144¾	145¾	144¾	...
C., C., C. & St. L.	300	84	84	84	84	90	...
Colo. Fuel	100	39	39	39	39	39	...
C. F. & I	800	32¾	32¾	32¾	32¾	33½	...
Cuban Sugar	400	55	55	55	55	...	...
Do pfd	100	88¼	88¼	88¼	88¼	...	...
Con. Gas	5,400	142	142¼	141¾	142¼	142	...
Corn Prod	2,000	14¾	14¾	14¾	14¾	14¾	...
Do pfd	200	79¾	79¾	79¼	79¾	79	...
D. & R. G	200	21	21	20¾	20¾	21	...
Do pfd	200	73	73	70	70	...	...
Del. & Hudson	1,200	167¾	167¾	167¼	167¼	168¼	...
Distillers	200	34½	34¾	33¾	33¾	34	...
D. S. S. & A. pfd	100	24	24	24	24	24	...
Erie	1,200	28¾	28¾	28¼	28	28¼	...
Do 1st	300	53¾	54¼	53¾	54¼	54¼	...
Do 2d	100	39	39	39	39	...	...
Fed. Sugar	300	85	85	85	85	...	...
Gen. Elec	500	152	153	151	152	151½	...
Guildfield Con	4,200	6¾	6¾	6¾	6¾	6¾	...
Gt. Nor. Ore	5,300	59	60	59	60	58¾	...
Gt. Nor. pfd	3,900	125¾	126¾	125¼	126¾	126½	...
Ill. Cent	300	136¼	136¼	135¾	135¾	136¾	...
Int. Harv	400	118¾	119	118	118	118¾	...
Do pfd	100	108¾	108¾	108¾	108¾	108¾	...
Int. Paper	400	12¾	12¾	12¾	12¾	...	...
Do pfd	100	56¾	56¾	56¾	56¾	...	...
Int. Pump	200	41	41	40¾	40¾	41½	...
Do pfd	100	84	84	84	84	...	...
Iowa Cent	400	18¾	18¾	18¾	18¾	18¼	...
Do pfd	800	32¾	32¾	32¾	32¾	...	...
K. C. Sou	200	23¾	23¾	23¾	23¾	23¾	...
Do pfd	100	67¾	67¾	67¾	67¾	68	...
Laclede Gas	6,700	118¾	119¼	118¾	119¼	118¾	...
Lehigh Valley	18,900	170	170	168¾	170	170	...
L. & Nash	900	147¾	148¼	147¾	148¼	147¾	...
Mackay Co	100	93	93	93	93	92¾	...
Do pfd	100	74¾	74¾	74¾	74¾	74¾	...
Manhattan	100	138¼	138¼	138¼	138¼	...	...
Mer. Marine pfd	200	18¾	18¾	18¾	18¾	...	...
Minn. & St. L	300	27	27¼	27	27¼	26¾	...
M., St. P. & S. S. M.	1,000	138¾	138¾	137¼	138	139	...
Do pfd	100	149	149	149	149	149	...
M., K. & T	1,600	35¾	35¾	35	35¼	35½	...
Do pfd	100	65	65	65	65	...	...
Missouri Pac	8,200	60	60¼	59¾	60¼	60	...
Nash. & Chat	100	140¾	140¾	140¾	140¾	140¾	...
Nat. Biscuit	100	118¾	119¼	118¾	119¼	118	...
Nat. Lead	800	56¾	56¾	56	56¼	56¼	...
N. R. R. Mex. 2d	300	27	27	26¾	27	26¾	...
Nevada Con	3,400	18¾	18¾	18¾	18¾	18¾	...
N. Y. Cent	4,900	115¾	115¾	115¼	115¾	115¾	...
N. Y., C. & St. L	100	83	83	83	83	...	...
N. Y., N. H. & H	400	140	140¼	140	140¼	140	...
N. Y., O. & W	1,000	42¾	42¾	42	42¾	43	...
Nort. & West	11,200	107	107	106¾	106¾	107	...
Nor. Amn	3,100	69	69¾	69	69¾	69¾	...
Nor. Pac	8,600	118	118¼	117¾	118¼	118¼	...
N. O. Tr. & Lt	100	40	40	40	40	...	...
Pac. Mail	600	26¾	26¾	26¾	26¾	26¾	...
Pac. T. & Tel	4,300	53¾	53¾	53¾	53¾	53	...
Penna	7,000	127¼	127¾	126¾	127¼	127½	...
Peo. Gas	1,000	105½	106	105¾	106¾	106¾	...
P., C., C. & St. L.	300	90¾	90¾	90	90	90¼	...
Pressed Car	200	25¾	25¾	25¾	25¾	25¾	...
Pullman	100	160¾	160¾	160¼	160¾	160	...
Ry. Steel Spgs	100	34¾	34¾	34¾	34¾	...	...
Reading	129,000	167¾	168¾	156¾	167¼	167¾	...
Do 1st	100	90¾	90¾	90¾	90¾	...	...
Do 2d	600	87¾	87¾	87¾	87¾	...	...
Rep. Iron	100	32	32	32	32	32¼	...
Rock Island	7,400	23¾	23¾	21¾	23¾	23¾	...
Do pfd	200	64	64	63	63¾	64	...
St. L. & S. F. 2d	900	42	42¼	41¾	42¾	41¾	...
St. L. S. W.	100	27	27	27	27	27¾	...
Do pfd	400	64¾	64¾	64¾	64¾	64¾	...
Sears-Roe. pfd	100	119¼	119¼	119¼	119¼	...	...
Sou. Pac	12,000	118	119	117¾	118¾	118	...
Sou. Ry	2,200	27¾	27¾	27	27¼	27¾	...
Do pfd	3,100	64¾	64¾	63¾	64¼	64¼	...
Tenn. Cop	700	34¾	34¾	34¾	34¾	34½	...
Texas Oil	100	133

TRADE IN WHEAT DULL AND HEAVY

Outside Buying Support Lacking; Locals Sell on Bearish Foreign News.

CORN SHOWS FIRM TONE.

Clearances of 805,000 Bu Factor; Cash Demand Slow for All Cereals.

Weakness characterized a dull market in wheat yesterday. Offerings were not specially heavy, but there was an almost entire absence of outside buying, and the bulls supported the market only on the weak spots. The price for May hung for a while early at $1.01, but selling was sufficient to force it through that point. Later there was a rally of ¾c on the reported big sale of flour at Milwaukee, 25,000 brls, but this had a temporary effect only. Local traders sold near the close, causing a sharp dip. Closing figures were ¼@⅝c to ⅞c lower.

News generally was bearish enough to suit the most fastidious bears, but the latter are timid about pressing the short side, having had many unprofitable experiences recently. With no aggressive buying by the bulls, however, there was no special demand and the general tone was draggy.

Foreign Markets Are Weak.

Foreign markets were weak as a rule. Paris particularly was heavy closing ¾@1¼c lower, and the situation in France does not appear to be drawing so much comment from the bulls as it was a short time ago. Liverpool was ⅛@⅜c lower. Antwerp unchanged, Berlin ½c off, and Budapest ¼c higher. The foreign markets were affected by the large shipments expected from Russia, with the promising crop reports from that country, estimated exports of 1,440,000 bu from Argentine, against 472,000 bu a year ago, and Indian exports of 552,000 bu, against 160,000 bu a year ago.

Rains in Oklahoma and northern Texas with more promising reports from that section were also in favor of the bulls, and there was less complaint heard about the winter wheat crop in general. The Price Current said the general outlook was not much changed, although there were some complaints from the southwest.

Flour Trade Still Slow.

The flour trade was a little more active at Minneapolis, but from other sections millers reported a discouragingly slow trade. The cash demand for wheat, naturally with a slow flour trade is not at all brisk, and this is a bar to any great speculative activity, particularly as the primary movement is showing a tendency to increase, especially in the northwest.

Total primary receipts were 647,000 bu against 743,000 bu a year ago. Local receipts were 18 cars, with 84 cars the estimate for today. Northwest receipts had 406 cars, compared with 438 cars a year ago and Minneapolis stocks decreased 192,000 bu for five days. Clearances of wheat and flour for the day were 222,000 bu.

Selling of wheat was headed by Knight-McDougall, Bronson Peavey, Bartlett-Frazier and local traders. Shearson-Hammill, Warner, Ware-Leland and Logan-Bryan were fair buyers of wheat on the dips. The July was not so strong owing to more encouraging crop reports.

Corn Sales Easily Absorbed.

Corn was firm at the close in spite of the free selling. The houses accredited with being the principal sellers of corn have been consistent sellers for several days and the corn has come out of sight and it has been hard to trace the buying at times. The covering of the Patten line and buying by other shorts absorbed a large part of the offerings, but there was a quiet commission house buying which has taken a good deal of corn off the market. Last prices were ¼@⅝c higher.

The cash demand was moderate and sales were 110,000 bu, prices being without material change in the sample market. Receipts here were 245 cars, with 225 cars estimated for today. Country offerings were moderate. Weather conditions generally favorable. Primary receipts were 588,000 bu, compared to 707,000 bu a year ago. Clearances aggregating 500,000 bu was a bull influence and encouraged considerable local buying. Argentine shipments were estimated at 880,000 bu, against 376,000 bu last year.

Liverpool closed ¼@⅜d lower. Argentine corn is being pressed for sale, notwithstanding the bad crop reports. Bartlett-Frazier Armour, Geahart, and Chesbrough were the leading sellers of corn. Buying was scattered.

Oats Shorts Best Buyers.

Oats rallied in sympathy with corn and closed unchanged to ½@¾c higher after being weak at the start. Trade was quiet and without special feature. Updike and some of the local shorts were credited with covering short oats. Offerings were light. The cash demand was moderate, prices being steady with sales of 235,000 bu, including 30,000 for export. Primary receipts were 411,000 bu against 360,000 bu a year ago. Receipts here were 136 cars, with 152 cars expected today.

Hog Products Are Firm.

Provisions were a little higher at the close, with the exception of January product. Outside commission house buying was fair and there was buying that resulted in the Cudahy interests. Cudahy Packing company, Hately, Stever, and Logan-Bryan were on the buying side. Schwarz sold January lard and Ellsworth-Crane were absorbers in the market. Roberts was again a fair seller.

The small run of hogs in the west compared to a year ago caused some buying. Total at western points was 66,000, against 92,000 a year ago. Local arrivals were 27,000 with 30,000 estimated for today. Liverpool was 6d lower for lard and unchanged for meats. Local stocks as a supplied by Scuwabacher showed a gain of more than 1,000,000 lbs in ribs since Jan. 1, but a big decrease in lard.

Timothy Seed in Advance.

Timothy seed was 50c higher, March sold at $10.55. Country lots, $8.25@10.00. Clover seed quiet. March closed at $15.15 nominal. Country lots, $10.00@14.25.

Flaxseed was unchanged. No. 1 northwestern closed at $2.70; No. 1 from the northwest, $2.67; No. 1 southwestern, $2.57; and rejected, $2.47@2.57. Receipts, 3 car. Duluth closed to longest May, $2.68. Receipts were 4 cars. Minneapolis 1c lower; cash on track, $2.67. Receipts were 12 cars.

Rye prices were without change. No. 2 sold at 82½c. No. 3 was quoted at 80@82c and No. 4 70@80c. Receipts estimated at 4 car.

Barley had a firm undertone. Malting was quoted at 66@91c, feed 70@80c, and screenings 70@80c. Receipts were estimated at 40 cars.

AMERICAN GRAIN MARKETS.

NEW YORK, Jan. 19.—FLOUR—Steady; fine jobbing trade. Receipts, 24,684 brls; shipments, 8,182 brls. Rye flour firm. Buckwheat flour steady. BUCKWHEAT—Quiet. CORNMEAL—Steady. RYE—Dull. BARLEY—Steady. WHEAT—Spot steady; No. 2 red, $1.03 elevator and $1.00 f. o. b. afloat; No. 1 northern Duluth, $1.28½ f. o. b. afloat. Future May early was liquidation following disappointing cables, but rallied on covering due to bull support and steady cash markets closing ¼@⅝c net lower; May, $1.06¾@1.06 7-16, closed $1.04⅝; July, $1.06⅜@1.06⅝, closed $1.05⅝; Receipts, 1,900 bu; shipments, 117,776 bu. CORN—Spot barely steady; new, No. 2, 82½c f. o. b., afloat. Future without transactions, closing 3c net higher; May closed 58¼c. Receipts, 128,000 bu; shipments, 113,585 bu. OATS—Spot easy; standard, white, 30@32c; No. 2, 30c; No. 3, 27½c. Futures easier under liquidation in January, closing barely lower; January closed 29½c; May closed 30⅜c; July closed 27½c. Receipts, 117,425 bu.

MINNEAPOLIS, Minn., Jan. 19.—A slightly easier tone ruled in wheat today, and a further decline was registered in prices. Heavy receipts, export, easier foreign markets, and predictions of a less bullish week all factors in the declines. Trading light and of scalping nature. Both May and July closed ¼@⅜c lower than yesterday. Local elevator stocks decreased 192,000 bu for five days. Minneapolis inspections of cars of wheat against 346 a year ago; Duluth 46, against 55, and Chicago 84, against 106. May wheat opened 99½@⅞, high $1.00⅛@1.00¼, close $1.00⅛@⅛. July wheat opened $1.00@1.00⅛, high $1.00⅜@½, close $1.00⅜@½. Cash wheat: No. 1 hard, $1.00⅛@1.00⅜; No. 1 northern, $1.00⅛@1.00⅜; No. 2 northern, 98½c@$1.00⅛. Millers and elevators both buyers. Receipts, 647,000 bu; shipments, 455,000 bu. Flour unchanged. Sales of 25,000 brls. Bran in 100 lb sacks, $23.00@23.50. Flax—Receipts, 3 cars; shipments, 1 car. Corn—No. 3 yellow, 63½c. Oats—Standard, 31½@32c. Barley—Feed, 70@75c; malting, 80@91c. Rye—No. 2, 80¼@81c. Millstuffs—Shipments, 2,990 tons; demand excellent and prices advanced. Bran in 100 lb sacks, $23.00@23.50. Flax—Receipts, 16 cars; year ago, 40; shipments, none. Demand continued strong for both spot and to arrive, at 2c under the Duluth May contract. Closing price, $2.67. Barley—Receipts, 76 cars; year ago, 64; shipments, 26. The barley market a trifle firmer today. Offerings were liberal and the market was active. Demand good for all grades. Malting barley sold in a range of 1c higher to 5c lower than yesterday, and feeding unchanged to 2c higher. Closing rangs, 66@91c. FLOUR—Market held about steady. Shipping directions slow. Millers say they would rather have directions on orders booked than new business. Clears are in fair request. Quotations unchanged per cwt of line. Prices unchanged. Shipments, 42,944 brls. First patents, $4.90@5.30; second patents, $4.80@5.20; first clears, $3.80@4.75; second clears, $2.30@3.60.

DULUTH, Minn., Jan. 19.—Close: WHEAT—on track: No. 1 hard, $1.06; No. 1 northern, $1.05; No. 2 northern, $1.04@1.05; to arrive: No. 1 northern, $1.05; No. 2 northern, $1.05@4.06; May, $1.09 asked; July, $1.05¾, nominal. DURUM—On track, in store and to arrive: No. 1, 92¾c; No. 2, 90¾c; May, 89½c, bid; July, 94½c, nominal. FLAX—On track or to arrive, $2.67; May, $2.68. OATS—32½@33c. RYE—Nominal. BARLEY—Feed, 65@75c. Receipts: WHEAT—96,940 bu, year ago, 109,800 bu. CORN—18,091 bu. BARLEY—4,961 bu; last year, 14,177. FLAX—1,940 bu, year ago, 22,218 bu. Shipments: OATS—4,000 bu. RYE: No. 2 packers do, 6¼@6⅝c; No. 1 rerunners do, 7@7½c; choice country do, 7½@7¾c; No. 2 country do, 6@6½c; oleo-stearine, 9¼@9½c; extra oleo oil 8¾@8¾c; oleo stock, No. 1, 8½@8¾c.

GREASE—Quiet and unchanged. Quotable as follows: Brown, 6@6½c; yellow, 6½@6¾c; house, 6¼@6½c; B white, 6¼@6½c; A white, 7@7½c; choice white, 7¼@7½c.

COOPERAGE—Steady; salt pork bris, $30@35.50; oak pork bris, $5c@$1.50, and lard tierces, $1.10@1.27½.

SOUTH WATER STREET BEEF.

	No. 1.	No. 2	No. 3
Ribs	12	11½	8½
Loins	14½	12	9½
Rounds	9	8½	7½
Chucks	8	7½	6¾
Plates	7	6½	5½

VEALS.

50@60 lbs.....9¼@9½c; 60@125 lbs.....10@12¼c
60@85 lbs.....9¾@10c; Heavy coarse.....8@9c
85@100 lbs.....10¼@11¾c

Hay.

CHICAGO, Jan. 19.—Steady. Receipts were 635 tons; shipments, 62 tons. Quotations: Choice timothy, $20.00@20.50; No. 1 timothy, $18.50@19.50; No. 2 timothy and No. 1 mixed, $17.00@18.00; clover hey, $10.00@19.00; Kansas and Oklahoma prairie, choice, $14.50@15.00; No. 1, $12.50@14.00; No. 2, $11.00@12.00; No. 3, $8.00@10.00; Iowa, Minnesota, Dakota, and Nebraska prairie, choice, $15.00@14.00; No. 1, $11.00@12.00; No. 2, $9.00@10.50; No. 3, $6.50@8.00. STRAW—Rye, $7.00@8.00; oat, $7.00@7.50; wheat, $6.00@6.50.

NEWS AND GOSSIP OF BOARD OF TRADE.

The slow demand for cash wheat is discouraging wheat traders, and many of the smaller longs are getting out of their lines because the situation since the first of the year has not become stronger. Many of the local traders were bearish and fought the advance in wheat from 96c to $1.00 and did not get enthusiastic on the bull side until prices were over the latter mark. With the general buying from $1.00 the market became overbought and as outside trade did not follow the advance sentiment has begun to swing to the bear side again.

"I don't feel like owning wheat at present prices," said a leading wheat trader last night. "The market is overbought notwithstanding the free liquidation by local longs, and unless there is continued support by the leading bulls, the market is likely to have a sharp decline. Receipts are increasing northwest and the long trade is disappointing. Until there are more inducements to the way of a broader cash trade or crop damage it will be hard to hold prices."

Argentine news was more bearish on corn, and futures at Buenos Aires were 1¾c to 2c lower at the opening than the previous close. Two private cables were received by Norris from different Liverpool houses reporting rains in the South American country. The Argentine news has lost a good deal of its effect recently because of the fact that foreign markets have not paid much attention to the situation. Many local traders believe the advance at Buenos Aires has been largely of a speculative character and they are inclined to discount the sensational reports in regard to the corn crop, having in mind the same kind of reports that were current regarding wheat early in the season.

The shipping demand for corn does not show any improvement of consequence. The east is well filled up with corn, and, owing to the plentiful supply of other foodstuffs Englan have not followed the recent advance to any great extent. One of the largest shippers here said yesterday he could not place any corn anywhere in the east at prices that would show any profit. Export bids were reported out of little from Chicago. Prices were not much changed in the sample market at the close. Offerings were not heavy, country acceptances being light, and farmers generally are busy moving the corn already sold. Oats were steady and quiet. Sales were 110,000 bu corn and 135,000 bu oats.

The rumor that a Milwaukee milling concern had placed 25,000 brls flour with the National Biscuit company was the signal for a rush of buying during the latter part of the session, but it was not especially significant, as this concern is an enormous consumer of flour. The most significant part of it was that the Milwaukee mills could get the business in competition with other mills, as it was figured that soft wheat flour at Milwaukee was going to be much higher than that at Chicago, counting the freight. Local millers said there was absolutely no improvement in the milling trade. Minneapolis reported a little better inquiry, with some few orders placed.

Bids on the call for wheat in arrive were ½c higher, corn, unchanged to ½c higher; oats, ½c higher, and rye, unchanged. Sales were: 4,000 bu No. 3 white corn or better, 10 days shipment at 48½c Illinois proportional; 5,000 bu No. 3 yellow corn or better, February shipment, 48½c track Chicago; 10,000 bu No. 3 white oats or better, 10 days shipment, 35½c track Chicago, and 5,000 bu, 30 days shipment, 33½c Illinois proportional; 5,000 bu No. 2 hard winter wheat or better, 30 days shipment, 99½c Illinois proportional.

The rains for the last two days in Oklahoma and northern Texas have done wheat a world of good, and reports from a number of points yesterday were the most encouraging received in some time. With plenty of moisture from now it is believed the greater part of the wheat will come through in fair shape in spite of the alarmist reports that have been current for some time. Southwestern papers had many reports of rain all through the southwest south of Kansas. The latter state appears to have been skipped by all the big storms.

The demand for cash wheat was a little more active at Chicago, but at the winter wheat markets there was not much inquiry, and dealers are disappointed because of the independent attitude of the mills. No. 1 northern at Minneapolis was quoted 1c under to 1c over the May. Kansas City was unchanged to ½c lower. No sales were reported here.

A prominent Michigan miller writes Bartlett-Frazier: "Practically every large buyer of flour is filled up to anywhere from May to August and those few that will buy earlier will not talk on present basis."

Argentine shipments were estimated at 1,000,000 bu, against 472,000 bu a year ago. Corn shipments were estimated at 880,000 bu, compared to 776,000 bu last year.

Rose T. Smythe of Liverpool cabled Norris that the most reliable information indicated an exportable wheat supplies in Argentina of about 100,000,000 bu.

Minneapolis wheat stocks decreased 192,000 bu for five days. Receipts were a little larger there and advices indicate a more liberal run of spring wheat.

Indian shipments of wheat for the week were 952,000 bu, compared with 1,024,000 bu last week, and 160,000 bu the corresponding week last year.

F. C. Aldrich of Burrell & Co. wired from Minneapolis: "Can find nothing bullish up here. Receipts are increasing and flour demand is poor."

Burrell had the following cable from Buenos Aires: "There has been no change. There is some prospect of rain in every direction."

Receipts of wheat at Winnipeg were 94 cars, compared with 6 cars a week ago, and 156 cars the corresponding day a year ago.

New York wired: "One of my big country customers says he had 48 cars corn at diverting points and could not sell a car."

Estimated receipts are: Wheat, 24 cars; corn, 324 cars; oats, 153 cars; rye, 9 car; barley, 46 cars; hogs, 20,000.

	Receipts—Wheat.	Corn.	Shipments—Wheat.	Corn.
Toledo	7,000	38,000	6,100	4,500
Detroit	9,800	16,000	1,080	8,000
Kansas City	42,000	40,000	55,200	57,000
Peoria	.....	51,000	2,000	76,185
Totals	658,144	668,221	295,645	650,480
Last year	742,997	792,000	334,000	1,000,000
New York	1,200	236,000	147,770	118,580
Boston	5,220	25,067	.....	.....
Philadelphia	12,766	126,712	.....	126,892
Baltimore	15,239	72,925	2,800	332,545
New Orleans	.....	66,400	.....	221,400
Galveston	4,000	.....	.....	.....
Totals	88,525	466,104	150,570	804,700
Last year	60,240	107,927	27,805	160,640

Cash Grain Transactions.

FLOUR—Steady. Winter wheat, patent, jute, $4.40@4.50; straight, jute, $4.10@4.25; clear, jute, $3.40@3.60; spring wheat, special brands, wood, $4.40@4.55; Minnesota hard patents, jute, $4.05@4.10; Minnesota hard spring, straight, export bags, $4.50@4.70; first clear, $3.50@3.70; second clear, $2.70@2.80; low grades, $2.50@2.60; rye, white, per brl, jute, $3.80@4.00; dark, per brl, jute, $3.60@3.75.

WINTER WHEAT—No. 2 red on track sold at $1.00; No. 2 hard, 99½c, and No. 4 red, 97¼c. Illinois proportional billing: No. 4 red, 90c.

SPRING WHEAT—No. 2 spring sold on track at $1.04, and No. 4 spring, $1.01@1.03. Durum No. 2 sold at 95½c.

CORN—Unchanged to ½c lower. Sales, 107,000 bu. No. 2 mixed sold on track at 49¼c; No. 3 yellow, 50c; No. 3 mixed, 45@45½c; No. 2 yellow, 49¾@50c; No. 3 white, 48¾@49¼c; No. 4 mixed, 44@44½c; No. 4 yellow, 44½@45c. Illinois proportional billing: No. 3 yellow, 48½c; No. 3 white, 48¼@48½c; No. 4 mixed, 44@44¼c; No. 4 yellow, 44¼@44½c; No. 4 white, 44¼@44½c.

OATS—Unchanged to ¼c higher. Sales: 122,000 bu. Standards track sold at 32@32½c; No. 2 white, 33½@33¾c; No. 3 white, 32¾c; No. 4 white, 32@32½c. Illinois proportional billing: No. 2 white, 32½@33½c; No. 3 white, 32@32¾c.

RYE—Steady. Sales, Chicago, No. 2, 86½c.

BARLEY—Firm. Sales, free on board or switched: Screenings, 58@60c; barley, 60@70c.

HOG PRODUCTS—Easy; cash lots, mess pork, $20.00@20.50; lard, $10.20, and short ribs, $10.25@10.75, according to weight and ears.

BEEF PRODUCTS—Quiet and steady; quotable as follows: Beef hams, $25.50@26.00; extra mess beef, $13.50@13.75; plate beef, $16.00@16.25; extra plate beef, $16.50@16.75; oxtips yellow, 7¼@8c; packers, 6¾@7c; No. 1 packers do, 7¼@7½c; No. 2 packers do, 6¼@6¾c; No. 1 rerunners do, 7@7½c; choice country do, 7½@7¾c; No. 2 country do, 6@6½c; oleo-stearine, 9¼@9½c; extra oleo oil 8¾@8¾c; oleo stock, No. 1, 8½@8¾c.

GREASE—Steady. Quotable as follows: Brown, 6@6½c; yellow, 6½@6¾c; house, 6¼@6½c; B white, 6¼@6½c; A white, 7@7½c; choice white, 7¼@7½c.

COOPERAGE—Steady; salt pork bris, $30@35.50; oak pork bris, $5c@$1.50, and lard tierces, $1.10@1.27½.

SOUTH WATER STREET BEEF.

	No. 1.	No. 2	No. 3
Ribs	12	11¼	8½
Loins	14½	12	9½
Rounds	9	8½	7½
Chucks	8	7½	6¾
Plates	7	6½	5½

VEALS.

50@60 lbs.....9¼@9½c; 60@125 lbs.....10@12¼c
60@85 lbs.....9¾@10c; Heavy coarse.....8@9c
85@100 lbs.....10¼@11¾c

Hay.

CHICAGO, Jan. 19.—Steady. Receipts were 635 tons; shipments, 62 tons. Quotations: Choice timothy, $20.00@20.50; No. 1 timothy, $18.50@19.50; No. 2 timothy and No. 1 mixed, $17.00@18.00; clover hey, $10.00@19.00; Kansas and Oklahoma prairie, choice, $14.50@15.00; No. 1, $12.50@14.00; No. 2, $11.00@12.00; No. 3, $8.00@10.00; Iowa, Minnesota, Dakota, and Nebraska prairie, choice, $15.00@14.00; No. 1, $11.00@12.00; No. 2, $9.00@10.50; No. 3, $6.50@8.00. STRAW—Rye, $7.00@8.00; oat, $7.00@7.50; wheat, $6.00@6.50.

BOARD OF TRADE TRANSACTIONS.

WHEAT.

	Open.	High.	Low.	Close. Jan. 19.	Jan. 18.
May	1.01⅛-¼	1.01⅝-¾	1.00⅝	1.00⅝	1.01¼
July	96⅝-7	97¼	96⅝-⅞	96⅞	97¼
Sept	95	96¼	94⅝	94⅝	95¼-¾

CORN.

May	50-49⅝	50¼	49⅝	50¼	50¼
July	51-50⅝-1	51¼	50⅝	51¼-½	51¼
Sept	51⅜	52-1⅛	51⅜	52-1⅛	51¾-⅞

OATS.

May	34⅜-½	34½	34⅜	34⅜	34¾-⅞
July	34¼-⅜-½	34⅝	34¼	34⅜	34½
Sept	33⅜	33⅝	33⅜	33⅝	33⅝

MESS PORK.

Jan	.....	.....	.....	20.30	20.45
May	18.92½	18.97½	18.90	18.97½	18.87½
July	.....	.....	.....	18.50	18.40

LARD.

Jan	10.30	10.30	10.20	10.20	10.25
May	10.03	10.03	9.97½	10.02½	10.00
July	9.92½	9.92½	9.87½	9.92½	9.90
Sept	.....	.....	.....	8.96	.....

SHORT RIBS.

Jan	10.67½	10.67½	10.65	10.67½	10.67½
May	10.05	10.05	9.97½	10.02½	9.97½
July	.....	.....	.....	9.30	9.35
Sept	9.87½	9.92½	9.87½	9.92½	9.87½

Prices at Outside Markets.

WHEAT.

	May— High.	Low.	Close.	July— High.	Low.	Close.
New York	1.01⅝	1.00⅝	1.00⅝	1.01⅜	1.00⅝	1.00⅝
St. Louis	1.01⅛	1.00⅝	1.01⅛	95¾	95⅜	95⅝
Winnipeg	99¾	98¾	99¾	1.00¾	1.00¼	1.00¾
Duluth	1.09¾	1.09	1.09	1.09¾	1.09¼	1.09¾
Minneapolis	1.07⅛	1.07¼	1.07⅛	1.03⅜	1.03⅛	1.03⅜
Kansas City	96¾	96¼	96¾	98¾	98¼	98¾
Toledo	1.03¼	1.02¾	1.03	99	98¾	98¾

CORN.

New York	56¾	53¾	55¾	.....	.....	.....
St. Louis	49¾	48¾	49¾	50¼	50¼	50¾
Kansas City	48¾	48¾	50¾	49¼	49¼	49½

Grain Inspection.

	No. 2 or Standard.	No. 3.	No. 4.	Low grades.	Total.
Winter wheat	2	...	2	...	4
Spring wheat	3	...	2	3	8
Pacific wheat	1	...	...	...	1
Mixed wheat	1	...	...	...	1
Corn	.....	...	79	166	245
Oats	44	87	45	10	186
Rye	.....	...	1	...	1
Barley	6	...	30	12	48
Totals	59	87	158	192	496

Inspected out from store: Wheat—No. 2 red, 1,000 bu; No. 2 mixed, 2,000 bu. Inspected in Standard, 32,564 bu. Loaded from unlicensed elevators: Wheat—No. 2 hard, 4 cars; No. 3 hard, 1 car; No. 1 red, 1 car; No. 3 red, 3 cars; No. 2 red, 8 cars; No. 1 northern, 2 cars; No. 2 northern, 3 cars; No. 3 northern, 1 car; No. 2 durum, 3 cars; No. 3 durum, 1 car; No. 2 mixed durum, 1 car; No. 2 yellow, 3 cars; No. 3 yellow, 60 cars; No. 4 yellow, 23 cars; No. 3 white, 25 cars; No. 4 mixed, 5 cars; No. 3 mixed, 42 cars; No. 4 red, 32 cars. Oats—Standard, 18 cars; No. 2 white, 1 car; No. 2 mixed, 7 cars; white clipped, 7 cars; purified white, 1 car.

Daily Indemnities.

	Up— Wheat—High	Low.	Close	Down— High	Low	Close.
May	1.01⅛	1.01⅛	1.01⅛	1.00⅝	1.00⅝	1.00⅝
July	97⅝	97⅝	97⅝	96¾	96⅝	96⅝
Corn—						
May	50⅜	50⅜	50⅜	50	49⅝	50
July	51⅜	51¾	51⅜	51¾	51	51
Oats—						
May	.....	.....	.....	34⅝	34⅜	34⅝

Primary Movement.

	Receipts— Wheat.	Corn.	Shipments— Wheat.	Corn.
Chicago	19,200	228,200	97,700	426,800
Milwaukee	20,540	25,080	16,820	28,250
Minneapolis	436,420	42,100	44,280	35,500
Duluth	85,000	16,000	.....	.....
St. Louis	76,035	62,400	21,615	26,050

CATTLE PRICES ARE REDUCED

Trade Exceedingly Slow, However, Despite Drop of 10@15c.

HOG VALUES WEAKER LATE.

Early Top Quotation, $8.12½, Highest in Nearly 2 Weeks.

A drop of 10@15c was made in prices of beef cattle at Chicago yesterday and the trade was exceedingly slow at the decline. There was little demand for supplies from eastern shippers and local packers took advantage of lack of outside competition to effect the break which they tried so hard to bring about during the Wednesday trade. Best steers here sold of $6.90. Hogs opened on a strong to slightly higher basis, but weakened after sales had been made up to $8.12½, the highest price touched in nearly two weeks. Sheep and lambs were subjected to severe bearish pressure and prices declined 10@15c, with extreme instances of 25c breaks in lambs, which topped at $6.40, against $6.60 Wednesday.

CATTLE.

Receipts of 16,000 head compared with arrivals of 8,129 head a week ago brought the total for four days this week to 75,000 head, or more than have been marketed here on any previous consecutive four days in more than one year. Buyers, not being accustomed to look for such a liberal supply on a Thursday, were sparingly supplied with orders, and they started in by bidding largely 10c lower for all offerings. Sellers held out in the hope of seeing the market rally as on the preceding day, but refusal to make concessions only served to retard the trade and holders finally were compelled to accept a reduction of 10@15c to effect a clearance.

Cows and heifers accompanied steers in the downward movement and sold at a similar loss, while bulls suffered a decline of largely 10c. Calves were firm to 25c higher for fancy vealers, which topped at $9.75. Attention of shippers was called to the rigid enforcement of the law against slaughtering young, light calves for food. This regulation has resulted in many condemnations here the last few days, and poultry shippers are cautioned against forwarding such stock. Quotations:

Beef steers, good to choice	$6.00@7.10
Beef steers, common to good	5.00@6.00
Best cows, good to choice	5.75@6.50
Fat heifers, good to choice	5.25@5.50
Heifers, selected	6.75@6.25
Canners and cutters	3.25@3.25
Calves, common to choice heavy	5.50@6.90
Feedings steers	4.50@5.00
Good to prime veals	8.50@9.75
Stock steers	4.00@5.50
Bulls	3.00@5.50

Cattle at six western markets, 23,000, against 19,800 a week ago, 29,200 a year ago, and 22,800 two years ago. Total for 1911 to date, 474,000, against 461,000 the same period in 1910.

HOGS.

Conflicting estimates on receipts caused much uneasiness in the trade at the opening, but the market gradually hardened to about 5c higher than on Wednesday, with the extreme top for the day showing a net advance of 10@15c. Arrivals here were finally placed at 26,000 head, or about as had been expected, but receipts at other western markets fell short of those of a week ago and a year ago, and the east was also sparingly supplied.

Shipping orders were fairly liberal, and buying on this account along with continued aggressiveness on the part of local speculators forced packers to fall in line at the advance. A higher opening for provisions on the board of trade also proved beneficial to the market for hogs. The quality of the offerings was good and sales ranged largely at $8.00 to $8.10, with pigs selling up to $8.15. Quotations:

Bulk of sales	$8.00@8.10
Common to good mixed	7.80@8.00
Fair to choice medium weights	7.85@8.05
Fair to fancy butchers	7.90@8.12½
Select 200@300 lb packing	7.90@8.10
Fancy shipping	8.00@8.12½
Common to choice light weights	7.90@8.10
Boars, according to weight	3.25@5.25
Stags	3.25@5.25
Pigs	7.75@8.15

Approximate sales of hogs at Chicago, $8.04, against $8.00 Wednesday, $7.90 a week ago, $8.54 a year ago, and $6.14 two years ago.

Eleven markets received 72,000 hogs, against 82,000 a week ago, 90,700 a year ago, and 126,000 two years ago. Total for 1911 to date, 1,583,000, against 1,543,000 the same period in 1910.

Hog purchases for the day follow: Armour & Co., 7,200; Swift & Co., 4,500; Hammond, 1,100; Morris & Co., 1,000; Boyd-Lunham, 1,000; Sulzberger & Sons, 2,500; Roberts & Oake, 800; Western Packing company, 500; Miller & Hart, 600; Independent Packing company, 1,000; Brennan Packing company, 800; butchers, 400; shippers, 6,000; total, 27,800; left over, 5,000.

SHEEP.

Exporters were in the market for heavy yearlings and lambs, but their purchases were not large enough to offset the bearish tactics of packers, and prices were 10@15c lower than on Wednesday, almost from the beginning. The trade was slow and weak, and further reductions in values were made as the day progressed, receipts of 18,000 head apparently exceeding the immediate requirements of buyers by several thousands.

Independent butchers exercised more caution in bidding for lambs at the outset, and no extreme high price was secured, as on the preceding day, when sales were made at up to $6.60. Packers bought most of the choice quality handy weight lambs at $6.00@6.25, paying up to $6.30 for fancy offerings. Exporters bought stock suitable for their purposes at $5.25 for lambs and $4.75 for yearlings. Choice handy weight fed western wethers sold up to $4.50, with prime light yearlings at $5.00. Receipts at six markets were 87,500, against 26,500 a week ago and 25,000 a year ago. Quotations:

Native ewes	$3.00@4.15
Fed wethers	4.00@4.50
Native wethers	3.50@4.25
Bucks	2.50@3.25
Yearlings	4.50@5.50
Native lambs	5.00@6.40
Fed lambs	5.75@6.40
Clipped lambs	4.90@5.90

Movement at Chicago Yards.

Receipts—	Cattle.	Calves.	Hogs.	Sheep.
Wednesday, Jan. 18	20,400	2,543	27,000	27,575
Thursday, Jan. 12	5,122	2,067	23,278	9,871
Thursday, Jan. 19	10,000	2,000	26,000	18,000
Shipments—				
Wednesday, Jan. 18	1,224	82	4,186	761
Thursday, Jan. 12	4,685	87	8,109	1,850
Thursday, Jan. 19	5,000	100	4,000	1,000

Receipts for Jan. 20 were estimated at 5,000 cattle, 2,000 calves, 18,000 sheep, against actual arrivals of 8,627 cattle, 82,056 hogs, and 7,999 sheep for Friday, Jan. 21, 1910.

Live Stock Markets Elsewhere.

CLEVELAND, O., Jan. 19.—CATTLE—Receipts, 1 6 cars; steady. HOGS—Receipts, 2,000 head; steady to 10c lower; mediums and heavies, $8.10@8.15; mixed and yorkers, $8.05; pigs and lights, $8.00. LAMBS—Receipts, 15 cars; top, $6.25. CALVES—Top, $10.50.

PITTSBURG, Pa., Jan. 19.—HOGS—Receipts, 3,000 head; steady and active; heavies $8.20; mixed and mediums, $8.25@8.35; yorkers, $8.50@8.60; pigs, $8.00. SHEEP—Receipts, 6,000 head; weliers, $4.50; lambs, $6.40. CALVES—Top, $11.00.

KANSAS CITY, Mo., Jan. 19.—CATTLE—Receipts, 6,000 head, including 600 Texans; steady to weak; top, $6.25. HOGS—Receipts, 6,000 head; strong to 5c higher; top, $8.00; bulk, $7.90@7.97½. SHEEP—Receipts, 16,000 head; steady to 15c lower.

NATIONAL STOCKYARDS, Ill., Jan. 19.—CATTLE—Receipts, 2,000, including 600 westerns; steady. HOGS—Receipts, 7,500 head; opened strong to 5c higher and closed 10c lower; bulk, $8.00@8.15. SHEEP—Receipts, 4,000 head; weak.

EAST BUFFALO, N. Y., Jan. 19.—CATTLE—Receipts, 3 cars; steady. HOGS—Receipts, 20 cars; steady; heavy, $8.15@8.20; yorkers, $8.20@8.30; pigs, $8.75@8.80. SHEEP—Receipts, 60 cars; steady; best lambs, $6.30; calves, top, $11.25.

OMAHA, Neb., Jan. 19.—CATTLE—Receipts, 6,000 head; strong. HOGS—Receipts, 6,000 head; mostly 5c higher; range, $7.90@7.95; bulk, $7.90@7.95. SHEEP—Receipts, 6,000 head; slow and steady.

SIOUX CITY, Ia., Jan. 19.—CATTLE—Receipts, 1,000; steady to weak; top, $6.00. HOGS—Receipts, 4,000; strong; top, $7.95; bulk, $7.75@7.90. SHEEP—Receipts, none.

ST. JOSEPH, Mo., Jan. 19.—CATTLE—Receipts, 2,000 head; steady; top, $6.65. HOGS—Receipts, 3,000 head; 5c higher; top, $8.00; bulk, $7.85@8.00.

Chicago Horse Market.

Horses met with a slow, sluggish demand and values held nearly steady at an unchanged level. Receipts of 190 found most of the eastern shippers here the early part of the week, and these and others of country origin were in evidence at the opening from that quarter. The call was slow, the chambs and farm horse also

in their advance sales of novelty sunbrella
kerchiefs for fall delivery, following a
which is creating a wide interest among
retailers.
Long twelve and sixteen button gloves in
, white, champagne, mode, and tan are
well.
Babies' straw bonnets—taxi style—artistica
med with colored ribbon, have won the
unusual popularity in all parts of the

ht Magnate Killed in Own Plan
rietta, O., Jan. 19.—Van W. Welch, a pro
oil man and capitalist, was found dead in
tric light plant at Beverly, Washington co
y today. He owned the plant and was ca
the machinery during the engineer's abs
one witnessed the accident, and it is not kno
tly how it occurred.

Hides.

ICAGO, Jan. 19.—Market dull; price nomi

Mortgages
er Safety
Land Bonds

upon the regular, continued
—upon his crops. But the
t his crops. Timber Land
on a crop already matured—
y measured. It is readily
ash price. Its value *con-
rts of nature and man con-
er the market prices.* De-
natural growth supplies.

Timber
the Security

ery strict provision of the
until an agreed amount, for
y wishes to cut, has been
es. This deposit per 1,000
loaned thereon—*the debt is
g cut.* And these deposits
principal of the next matur-
re in denominations of $500
net. *No matter what forms
with the facts about Timber
eresting literature.* Ask for

ialty of loaning funds on large
rful experience in this particu-
the interests of the investor.

OLE & CO.
Telephone Central 4844
LL.

VE INVESTORS
PAL BOND we recom-
nue,
BAYONNE, N. J.,
L BONDS
upon the regular, continued
—upon his crops. But the
t his crops. Timber Land
on a crop already matured—
y measured. It is readily
ash price. Its value *con-
rts of nature and man con-
er the market prices.* De-
natural growth supplies.

Timber
the Security

ery strict provision of the
mtil an agreed amount, for
y wishes to cut, has been
es. This deposit per 1,000
loaned thereon—*the debt is
g cut.* And these deposits
principal of the next matur-
re in denominations of $500
net. *No matter what forms
with the facts about Timber
eresting literature.* Ask for

ialty of loaning funds on large
rful experience in this particu-
the interests of the investor.

OLE & CO.
Telephone Central 4844
LL.

VE INVESTORS
PAL BOND we recom-
nue,
BAYONNE, N. J.,
L BONDS
upon the regular, continued
—upon his crops. But the
t his crops. Timber Land
on a crop already matured—
y measured. It is readily
ash price. Its value *con-
rts of nature and man con-
er the market prices.* De-
natural growth supplies.

Timber
the Security

ery strict provision of the
until an agreed amount, for
y wishes to cut, has been
es. This deposit per 1,000
loaned thereon—*the debt is
g cut.* And these deposits
principal of the next matur-
re in denominations of $500
net. *No matter what forms
with the facts about Timber
eresting literature.* Ask for

ialty of loaning funds on large
rful experience in this particu-
the interests of the investor.

OLE & CO.
Telephone Central 4844
LL.

RISK FIRM BUILDS ON MICHIGAN AV.

Federal Life Insurance Co. Gets Site at 87-89 for 12 Story Structure.

CLOSES 99 YEAR LEASE.

Wholesale Liquor Dealers Secure Premises at 83 for $50,000 Term Rent.

One of the most significant transactions in the history of the north Michigan avenue district was closed yesterday in the lease by the L. C. Paine Freer estate to the Federal Life Insurance company of the premises 87-89 on the west side of the street, 100 feet south of Randolph street.

The significance of the transaction lies in the fact that the leasing company will erect a twelve story office building on the premises. It is the first building of the kind ever constructed in this district and emphasizes the rapid change going on in that part of the avenue which formerly was given up entirely to the wholesale grocery and allied business interests.

The ground acquired has a frontage of 46 feet with a depth of 180 feet, running back to Benton place, giving practically another entrance on Wabash avenue. The lease runs for a term of ninety-nine years from May 1 next and provides for an annual rent of $4,500 for the first four years and three months, and for the succeeding ten years, and $8,000 for the following eighty-four years. The lease is $7,621, which, capitalized on a 4 per cent basis, gives a leasing value of $190,- 525, which is at the rate of $3,970 a front foot and $9.82 a square foot, some value as compared with that current a few years ago.

Building to Cost $250,000.

The new building, which will cover the entire lot, will cost at least $250,000 and will be of an attractive design. The structure, in which will be known as the Federal Life building, will be completed and ready for occupancy Jan. 1, 1912. The insurance company will occupy two or more of the upper floors for its general offices, while the ground floor and lower floors will be leased. Work on the new building, while the legal details were attended to by Isaac Miller Hamilton, C. A. Atkinson, and Joseph P. Mahoney for the insurance company.

This is the last of a series of recent transactions which practically have revolutionized the character of the district, bringing in higher class of business occupancy with prospective modern buildings and consequent rapid advance in land values, all of which are based to a considerable extent on the proposed boulevard connection between the north and south divisions of the city.

But if this should not be realized, there will be it is believed, no check in the development and progress of this part of the street, the future of which seems to be assured.

Another Michigan Avenue Deal.

Another interesting transaction in the avenue is the lease by L. Ottenheimer & Co., importers and wholesale liquor dealers, from Henry Schoellkopf the four story and basement building at 83 for a term of years at an aggregate term rental of $50,000. Extensive alterations will be made. William H. Suchler of the office of B. A. Thorp negotiated the lease.

The Peabody Coal company has acquired by quitclaim from Gottfried Eglaff 245x128 feet in Callum, 170 feet south of Wellington street, and 66 feet, east front, 72x125 feet, in Fairfield court, 158 feet north of the Northwestern road, nominal consideration, subject to incumbrance of $2,000 assumed. The property was acquire additional coal-yard facilities.

Chester A. Struthers has applied for a loan of $6,000 on five years 6 per cent, to Isaac C. Robbins, secured by the new three story and basement store and flat building at 6419-6429 South Halsted street.

W. E. Clark, a pioneer west side builder, has sold to Edward F. Woodard & Co. the 3 W. E. Wulf the property at 1423 West Madison street, 20x166 feet, with old two story brick store building, for $10,000, a rate of $400 a front foot. Mr. Wulf plans to improve with a modern three story business building.

Real Estate Transfers.

ROGERS PARK.

Eastwood-av., 150 w of Robey-st., s f, 50x160; incumb. $300; Jan. 11 [Hannah Ehrlich to Horace E. Walls] w. d. 1,000

Ridge-av., 38 n of Estes, w f, 37x166, incumb. $6,500; Dec. 20, 1910 [John H. McKinney to Clara B. Hawkins] 5,300

LAKE VIEW.

Hermitage-av., 63 n of Edgewater-pl., e f, 25x125; Jan. 14 [Alice Wilson to John P. Moss] 1

Dakin-st., 250 s of Lawrence-av, w f, 25x125; Dec. 21 [Flora Mittmann to Frank Mittmann, jr.] 1

Ivanhoe-pl., 140 n of Diversey-av., e f, 25x125; Jan. 17 [Marie M. Stein to Frank Stein] 3,300

Racine-av., 535 s of Southport, s f, 32x125; Nov. 16 [Est. Louis C. Vanurem to Wm. Lawson] 1,320

Sheridan-rd, 90 s of Wakeland-av., w f, 25x125; Jan. 12 [John A. Schneider to Henry Loesch] 1,000

Sheridan-rd, Sheridan-rd and Grace-st, s f, 26x61.8; Jan. 16 [John A. Strand to Alfred Halquist] 3,500

Wayne-av., DEED—Clark-st, n 143 n of Irving Park, w f, 100x286; Jan. 10 5 yrs. 7 per cent [North Chicago hospital by Frank Brock, president, to Edwin G. Foreman] 30,000

JEFFERSON.

Bowmanville-av, 30 s of Belden, s f, 30x125; Jan. 14 [Charles S. Nelson to Gottlieb Fritz] 650

Bowmanville-av, 30 s of Hancock-st, s f, 25x125; Jan. 14 [Mary E. Nelson to Gottlieb Fritz] 650

Bowmanville-av, 141 s of Bertran, w f, 33x125; Jan. 12 [Arthur W. Dickinson to William F. Tempel] 1

Bowmanville-av, 109 s of Berteau, w f, 33x125; Jan. 12 [Arthur W. Dickinson to William F. Tempel] 1

Bowmanville-av, 215 s of Berteau-av, w f, 40x125; Jan. 12 [Arthur W. Dickinson to William F. Tempel] 1

Bowmanville-av, 109 s of Berteau-av, w f, 40x125; Jan. 12 [Arthur W. Dickinson to William F. Tempel] 1

Bowmanville-av, 75 s of Mayfair-av, w f, 33x125; Jan. 12 [Herman Schramm to Fred

SITUATIONS WANTED—MALE.

Stenographers and Typists.

SITUATION WANTED — STENOGRAPHER, from the country, wishes to make good in the city; good penman, German; strictly moderate; reasonable wages. Tel. Harrison 6005. 305 Michigan.

SITUATION WANTED—HIGH GRADE, EXperienced stenographer, correspondent; sales and railroad; know my business. Address O 455, Tribune.

Miscellaneous.

SITUATION WANTED—MAN WITH TECHNical education, ten years' experience with a great variety of machinery as designer, estimator, pricer, catalogue compiler, and department organizer, desires connection as assistant sales manager or similar position with jobbing or manufacturing company. Address S 406, Tribune.

SITUATION WANTED — BY MAN, ACTIVE, healthy, strong; good educator, widely traveled to various climates; has had 6 years' mounted police service; also general office experience; where the above qualifications can be used to advantage; good references. Address O 251, Tribune.

SITUATION WANTED—BY AN EXPERIENCED manager and bookkeeper, as manager of moderate sized shop, machine shop preferred; can give best of references; if you are looking for a high class man, I am the man. Address P 206, Tribune.

SITUATION WANTED—VALET, NURSE, OR attendant with gentlemen; exceptionally good references from doctors, clergymen and gentlemen of city. EDWARD GLOVER, 200 E. Ontario-st., Chicago. Phone North 2900.

SITUATION WANTED—IN MILLINERY, SELLing preferred; six years' experience in manufacturing line; now employed. Address S 501, Tribune.

SITUATION WANTED—GERMAN MAN NURSE wishes position private outside of Chicago; has had experience in Dr. Lahmann's sanitarium in Dresden, Germany. Address S 267, Tribune.

SITUATION WANTED—MAN, 24, WANTS INside position; fair education; speaks German; salary no object if future assured; first class references. Address N 238, Tribune.

SITUATION WANTED — BACKER; THOROUGHly experienced; gen. mdse., mail order, glass, crockery, crating; excellent references. Address S 878, Tribune.

SITUATION WANTED — WATCHMAN, THOROughly experienced; excellent reference; bond if required. Address S 574, Tribune.

SITUATION WANTED—YOUNG MAN, 25; ANY steady position; good education; had experience around machinery; refs. Address S 554, Tribune.

SITUATION WANTED—HOUSE FURNISHINGS buyer; have several years' exp. Address P 374, Tribune.

SITUATION WANTED—YOUNG MAN, 20, wants to shoe work; need appearing; best references. Address S 427, Tribune.

SITUATION WANTED—AS COLLECTOR OR credit man; thoroughly conversant in this line; still edge references. Address O S 73, Tribune.

SITUATION WANTED—YOUNG MAN, MEchanical ability; willing; refs. Address S 426, Tribune.

SITUATION WANTED—BY YOUNG COLORED man in private family; do all kinds of auto repairing; best ref. Address S 469, Tribune.

SITUATION WANTED—COMPETENT REAL EState salesman wants position; low salary and commission. Address S 141, Tribune.

SITUATION WANTED—IN PICTURE THEATER by first class male pianist; experienced. Address P 370, Tribune.

SITUATION WANTED — YOUNG MAN, 21, would like position on road; will go as packer if necessary. Address S 448, Tribune.

SITUATION WANTED—YOUNG MAN, ANY kind inside work; ref. Address O 405, Tribune.

SITUATION WANTED—HAVE 8 YEARS' EXP. in genuine electric work. Address O 67, Tribune.

SITUATION WANTED—RELIABLE MAN, 20. A1 references; a hustler. Address S 531, Tribune.

SITUATIONS WANTED—FEMALE.

Bookkeepers and Clerks.

SITUATION WANTED — YOUNG LADY cashier and bookkeeper; 3 years' office bookkeeping experience; would leave city. Address S 547, Tribune.

SITUATION WANTED—AI BOOKKEEPER AND cashier; 7 yrs. exp.; highest ref.; competent to take full charge; $18. Address S 125, Tribune.

SITUATION WANTED — YOUNG LADY AS bookkeeper; 3 yrs. exp.; willing; ref. Address N 87, Tribune.

SITUATION WANTED — EXPERIENCED AND capable stenographer; best references. Address S 255, Tribune.

SITUATION WANTED—BY COMPETENT STEnographer; 10 years' exp.; also manuscript to copy at home. Phone Edgewater 3082.

SITUATION WANTED—YOUNG LADY STENOgrapher; 3 yrs. exp. coml. banking. R.; reliable, accurate, rapid; $16. Address P 28, Tribune.

SITUATION WANTED—BY YOUNG LADY; bonds, stocks, specifications, abstracts, and policies a specialty. Address S 340, Tribune.

SITUATION WANTED—STENOG. 4 YEARS' EXperience; rapid; h. s. graduate. Phone Normal 5290.

SITUATION WANTED—BY EXPERT FEMALE stenographer, part time, or would like copying at home. Address P 486, Tribune.

SITUATION WANTED—COMPETENT STENOgrapher; 1 yrs. experience. Address S 466, Tribune.

SITUATION WANTED—COMP. STENOG. WISHes copying stories, plays, essays, books; revision; refs. 9 to 1. Kenwood 266. Address P 845, Tribune.

SITUATION WANTED—YOUNG WOMAN, HAVing acted as private secretary, position of an executive nature. Address P 506, Tribune.

SITUATION WANTED — COMPETENT STENOgrapher; 3 years' exp., A1 refs.; $15. Address P 842, Tribune.

SITUATION WANTED—EXPER. STENOGRApher, in small office. Address P 85, Tribune.

SITUATION WANTED—EXPERT STENOGRApher; start $10. Address E E 579 Tribune.

SITUATION WANTED—EXP. STENOG., ASST. bookkeeper, billing; $15. Address N 128, Tribune.

Miscellaneous.

SITUATION WANTED—BY LADY WITH ALL around business training, who has specialized in advertising and followup sales work; can take charge of correspondence and quickly learn new responsibilities; stenographer and bookkeeper. Address T 567, Tribune.

SITUATION WANTED—MATURE WOMAN OF refinement wishes responsible position where tact, implicit trustworthiness would be appreciated, artistic and talented; traveling abroad as companion or chaperon not objectionable. Address N 126, Tribune.

SITUATION WANTED—AS PRIVATE SECREtary to lady with heavy social and philanthropic duties, by young woman with literary degree from leading university. Address P 906, Tribune.

SITUATION WANTED—BY A YOUNG WOMAN, single, capable, willing and desirous of work; want a good position; will not canvass; state what work you have and terms. Address S 509, Tribune.

SITUATION WANTED—SWEDISH MASSEUSE; institutions; excellent recommendations. Address E. G. FREDHOLM, 1506 Sherman-av., Evanston, Ill.

SITUATION WANTED — YOUNG LADY OF 21 as operator on a private switchboard; am thoroughly experienced, careful, quick, and accurate; references. Address P 597, Tribune.

SITUATION WANTED — TO ADDRESS ENvelopes at home, on bundle washing. Phone Aldine 2626.

SITUATION WANTED—FIRST CLASS HAIR setter, in excellent and manicurist. MISS S. DAGARD, 320 N. 52d-av., Oak Park.

SITUATION WANTED—NEAT COLORED GIRL, any work; experienced seamstress. Douglas 1857 Fremont.

SITUATION WANTED—EXP. LADY PIANIST, in music store. Address N 118, Tribune.

WANTED—MALE HELP.

Bookkeepers and Clerks.

BOOKKEEPER — THOROUGHLY EXPERIenced department accounts and manufacturing books for large downtown plant; must be of permanent position; state in confidence, age and present and past experience in detail, and salary expected. Address P 197, Tribune.

BOOKKEEPER AND STENOGRAPHER— First class; must be rapid, accurate, and well posted in the lumber and box book business and you have ability to work reliably; not over 30 years under 25 years of age. Address Box 221, Helena, Arkansas.

BOOKKEEPER—YOUNG MAN; ITALIAN PREferred. Bank Forquer and Desplaines.

BRANCH HOUSE AUDITOR WHO IS FAMILIAR with packing house business. Address P E 459, Tribune.

CLERK—IN SMALL BANK; QUICK AT FIGures; state salary and office experience. Address P E 467 Tribune.

COUNTING-HOUSE CLERK — OFFICE WORK; state age, salary; references. Address S 277, Tribune.

DRY GOODS CLERKS—FOR FILLING ORDERS; position especially adapted to measuring and cutting piece goods. Call 8 to 10 m.

SEARS, ROEBUCK & CO.

OFFICE MEN, BOOKKEEPER, ASSISTANT; bookkeeper, office manager; splendid opening; permanent position for capable young men who are willing and determined to succeed. Address F O 60, Tribune.

ORDER CLERK—BRIGHT YOUNG MAN; ONE who can take dictation; large auto concern. State experience, salary, and references. Address P T 260, Tribune.

PHARMACIST — REGISTERED OR REGIStered assistant. 3605 N. Halsted-st. Phone Lincoln 8478.

STATEMENT CLERK—FOR BANK; STATE age and salary. Address P 170, Tribune.

WANTED—HARDWARE CLERK— BRIGHT young man for special line of work. Apply Room 417 Chicago Stock Exchange Bldg.

YOUNG MAN, 20-30, CLERICAL WORK IN OUR tool drafting department; must understand drawing and be familiar with machine tools of all kinds.

Only competent man wanted.

Call or address

WESTERN ELECTRIC COMPANY,

4th-av. and 24th-st.

YOUNG MAN AS OFFICE ASSISTANT, FAmiliar with bookkeeping and stenography. Address in own handwriting, stating age, experience, and salary expected. Address P 511, Tribune.

YOUNG MAN—GOOD AT FIGURES, TO KEEP stock records and help in cost dept.; one with experience preferred; state fully qualifications. Address P E 524, Tribune.

YOUNG MAN—GERMAN-AMERICAN PREferred; clerical work; references. Address P 570, Tribune.

YOUNG MAN—MECHANICALLY INCLINED, to do general office work; must be stenographer. Address P 519, Tribune.

YOUNG MAN—EXPERIENCED IN FIGURING costs and office work; state full particulars. Address P E 471, Tribune.

Accountants and Auditors.

ACCOUNTANT AND AUDITOR—BY NEWLY OR partially employed; best obtainable for "about" $25 week; excellent opportunity for right man; give age previous employers and detail your experience and qualifications; yourself as an accountant. Address P G 533 Tribune.

ACCOUNTANT—FOR TEMPORARY WORK; ACcuracy and neat figures and handwriting essential; must live in Evanston. Address P E 515, Tribune.

ACCOUNTANTS—TWO SENIORS AND JUNIORS; references and phone. Address P E 126, Tribune.

Salesmen, Solicitors, Etc.

MEN WANTED TO ORGANIZE LODGES AND solicit members for fraternal, social, benefical order in Illinois towns; good contract proposition to suitable persons. LOYAL ORDER OF MOOSE, 56 State-st., Chicago, Ill.

WANTED—A CITY SALESMAN; ONE WHO visits restaurants and lunchrooms at least once a week, to sell silverware as a side line; no experience necessary; no loss of time and good profits. 324 E. Madison-st., 2d floor.

SALESMAN WANTED—

If you think you can sell vacuum machines call at 3156 N. Halsted-st. We will show you the best proposition in Chicago.

WRIGHT-SHEIBNER SALES CO.

WANTED—AN EXPERIENCED TRAVELING salesman, acquainted with dry goods and department store trade; southwestern territory for wholesale jewelry and fancy goods. M. A. EISEMAN & BRO., 160 Market-st.

SALESMAN LESLIE'S WEEKLY, CALIFORnia, WASHINGTON AND OREGON; NO CAPital required. 225 Fifth-av., Room 1 Dearborn-st.

SALESMEN WANTED—FOR THE SALE OF TYPE of advertising novelties on the market appealing to every business. METAL SPECIALTIES MFG. CO., 1240 Fullerton-av.

COMPETENT SALESMAN, WITH EXPERIence in wholesale provision business, for wagon route. State reference and experience. Address P 27 421, Tribune.

GOOD SALESMAN WANTED TO SEEN LINEN and beddings to hotels, restaurants, etc.; profitable line; commission. Eyster Linen Co., Chicago.

NEWSPAPER SOLICITORS. BEST PROPosition; Catholic publications; city or road, advancement sure. BENZIGER BROS., 211 Madison-st., downstairs.

WANTED—ELDERLY MAN MUST SPEAK English and German; must have life insurance experience and good chance for hustler. Address S 323, Tribune.

SALESMEN—WHO HAVE TAUGHT SUNDAY school position; permanent and worth up to $3,000 first year. Call or address MR. HOELAND, 7th fl., 225 Washington-st.

WANTED—NEWSPAPER SOLICITORS STRONG argument; permanent position; furnished; elegant, pleasant work. O'BRIEN, 220 Dearborn-st., 6th floor.

WANTED—ADD. SOLICITOR; CAN MAKE $50 to $75 weekly. Room 1, 167 Dearborn-st.

EVENING WORK—SALESMEN CAN MAKE $15 to $20 weekly selling Western Real Estate. A. G. LANE, 917 Chamber of Commerce Bldg.

MAN WANTED — TO SOLICIT COLLECTIONS for commercial dept. of law office; salary and commission. Address P 502, Tribune.

WANTED—EXPERIENCED LINEN SALESMAN. Apply in person or by letter to Room 1, 36 GEORGE WOLFE, Milwaukee, Wisconsin.

WANTED—SALESMEN FOR HIGH CLASS SPEcialty; $150 to $300 a month; exclusive; good side line. Call 347 Dearborn.

WANTED—I LIVE SALESMEN TO BOOT AN old business that can carry yourself 3 weeks. Call Monday, 9 to 12, 1 to 5. 1010 Chamber of Commerce.

WANTED—EXPERIENCED SALESMAN FOR good thin skirts. Phone Kinsdale 4547.

WANTED—MALE HELP.

Salesmen, Solicitors, Etc.

FIVE THOROUGHLY EXperienced shoe salesmen for our Women's Main Section, experienced in handling the better grades of women's shoes. These positions will be permanent to those proving competent. Apply 9th floor, Superintendents' Office.

MARSHALL FIELD & CO., RETAIL.

SALESMEN WANTED.

We can place five to ten active salesmen in an exclusive territory, east, west, and south. We have staple lines premium lines, and special advertising propositions to sell. We also want three sales managers to take charge of offices in Philadelphia, Kansas City and San Francisco. Will pay according to ability and experience from $1M to $200 per month; reference given and required. Applicants out of town requested to give their record by mail. Call or address

JOHN C. STATE,

147 8TH-AV., ROOM 61.

WANTED—

ONE

LIVE WIRE.

We want one man who can DO things, who can follow up leads, close large contracts, and who is not afraid to travel and work. If you are not that kind of a man don't waste our time or your own. We would rather talk to one who is now employed. Position will pay $5,000 to $10,000.

PAGE MFG. CO., 17 E. 22d-st., Chi.

TRAVELING SALESMEN.

We sell direct to retail stores. Our business last year was the largest we have had in our 26 years' experience. We can use a few men in Central territory this year. If you can show determination, optimism, and a clean record, we want you. Yearly contracts and exclusive territory. Call on us for particulars.

N. H. OLIVER, 200 Monroe-st., Tenth Floor.

An Exceptional Opportunity For a High Grade Salesman.

IF YOU ARE A SALESMAN, RATING YOUR EARNING ABILITY AT NOT LESS THAN $100 PER WEEK, I HAVE A NEAT, CLEAN, AND ENTIRELY NEW PROPOSITION TO SUBMIT. APPEAL TO YOUR AMBITION. COMBINING THE BUSINESS MEN AND AMBITIOUS YOUNG MEN ARE WAITING FOR. INTRODUCTIONS FURNISHED.

MR. CHRISLER,

1010, 315 DEARBORN-ST.

SALESMEN WANTED.

I am here from New York for the purpose of employing a number of the best salesmen that travel in and out of Chicago; must be clever and convincing and able to cover the finest class of trade. This means the best connection any first class salesman can hope to make with large New York concern; liberal contract by year or salary and liberal expenses advanced to right parties. Call in person, Hours, 10 to 4, except Sunday. L. M. RANKIN, Suite 2, Grand Central Hotel.

WANTED—EXPERT SALESMAN WHO HAS A large financial acquaintance and who is in a position to finance himself; our proposition calls for men of high caliber and clean business record; if your past effort as salesman of bond, bank stock, and high grade securities has not brought you a net return in excess of $10,000 a year this year you should not answer this call. Your full name, address, with present and former connections required; strictest confidence will be given the very highest character. Address P K 106, Tribune.

LAWYER WANTED.

An educational institution in Chicago—the largest of its kind in America—offers an opportunity to make from $4,000 to $7,500 a year; must travel and call on the right people; strictly confidential. Give personal data. Law practice experience not necessary, but desirable. Address S B 476, Tribune.

WE WANT SOME CLEAN CUT, WELL dressed, energetic young men of good address, over 25 years, who are or wish to become good specialty salesmen, to call on professional and business men only. Our salesmen are making $60 to $100 per week. Experience not necessary, if you have ability; we will teach you. Only clean men, has beens, or peddlers need reply. Address P J 327, Tribune.

WANTED—2 SALESMEN; OVER 25 AND UNDER 35 years of age; must have had selling experience and an appreciation of the value of time are essential. If you are confident that you can make good after training with us, write us; state salesman and are willing to demonstrate your ability, call between 10 and 1 o'clock. Sales Manager, Room 1415 Manhattan Bldg.

WANTED—AN EXPERIENCED SALESMAN TO represent us in your city and territory with our commercial turpentine and raw oil on commission basis. Apply, with references, to Southern Commercial Oil & Turpentine Co., 65 Wareham-st., Boston, Mass.

WANTED—A CLEAN CUT, REFINED SALESman, about 26 years of age—a man who is capable of entertaining the business men; must be an assistant hustler, to handle a block of mining stock in one of the best propositions in the state of Montana; will go on a 50 per cent commission basis. Address Box 16, Stevensville, Mont.

A GOOD LIVELY SALESMAN WANTED TO sell a well known specialty to bakers; only reliable man who will buy on Chicago discount may apply; give references; salary or commission; permanent position. Address J N 43, Tribune.

25 SALESMEN WANTED TO SELL ADVERTISing calendars on a salary commission. Can be conceded to be the finest growing calendar house in the country. Call next Saturday, after 10 o'clock, Room 602, 140 Dearborn-st. Ernest Zelechower.

WANTED—FOR CITY AND ROAD, SALESMEN to follow up newspaper inquiries on high grade proposition; must be of good appearance and furnish references; permanent employment and liberal remuneration to those that qualify. Call for MR. WALKER, 225 Dearborn-st., Room 1.

Exceptional Opportunity.

A reliable Chicago concern will place two energetic men and one lady in positions enabling them to earn $3 to $5 per day. Call 10 to 11, 2:30 to 4. MR. LONG, 1022 Masonic Temple.

SALESMAN WANTED—WE DO NOT WANT men who have made a failure of everything else, but live, hustling salesmen, to sell a complete line of ready mixed paints; salary or commission as preferred. Great Eastern Oil and Paint Company, Cleveland, O.

MONEY!

WELL, I GUESS! A CREW FOREMEN AND 6 SOLICITORS AT ONCE. APPLY ROOM 804, 209 DEARBORN-ST.

SOLICITORS WANTED—ON SAVINGS PROPOSItion; has industrial insurance features; exceptional opportunity to build up profitable permanent business. Suite 900, 185 Dearborn-st., Chicago.

SALESMAN WANTED — AN OLD LINE LIFE Insurance co. can offer extraordinary inducements to either experienced life insurance agents or gentlemen of ability in other lines. Address S 448, Tribune.

Boys.

ADVERTISING DEPT. WANTS BRIGHT, ACtive steady boy; over 16; $5 to start; office work; rapid advancement to one capable; qualifying; answer own handwriting. Address P T 481, Tribune.

BOYS—TO RUN ERRANDS; MUST BE 16 YEARS of age or over; good opportunity for advance. Apply MR. JONES, H. SHANNON CO., Market and Randolph.

BOY—IN IMPORT COMMISSION HOUSE TO BE generally useful; German preferred; good chance for right boy. Apply with references. LOUIS WOLF & CO., 230 Adams-st.

BOY—BRIGHT, OVER 16, IN OFFICE OF MFG. men's wholesale clothing house. E. KUPPENHEIMER & CO., Congress and Franklin-sts.

BOY—TO DELIVER PACKAGES TO ROOMS IN hotel; must be neat in appearance and have good reference. Apply Palmer House.

BOY—MUST BE PLAIN WRITER, FOR STOCKroom. Address S 555, Tribune.

BRIGHT BOY—MUST BE ACCURATE IN FIGures; state age and salary. Address P K 102, Tribune.

BRIGHT BOY—FOR OFFICE WORK; MUST BE neat and write good rapid hand. Apply THE ILLINERY SHOP, 215 Wabash-av.

DELIVERY BOY—FIRST CLASS, IN GROCERY. 5149 W. 12th-st.

DELIVERY BOY—

1929 Van Buren-st.

NEAT BOY—17. FLOWER STORE, 301 SHERman-rd., corner Halsted.

OFFICE BOY—GOOD CHANCE FOR ONE WHO is bright and active to learn valuable business. R. 2125, 167 Dearborn-st.

WANTED — BRIGHT, NEAT appearing boys, 14 to 16 yrs. of age, for work in office and stock rooms; permanent positions. Good salaries with rapid advancement for those who make good. Call at once. MONTGOMERY WARD & CO., Chicago Avenue Bridge.

Professions and Trades.

ALL AROUND BOOKBINDER, RULER, FORwarder, finisher; first class man. Hines Publishing Co., Oak Park.

ASST. WORKING FOREMAN — IMMEDIATELY, in 1st class job and catalogue print shop, to take charge of composing room; $18 to start, more if you are worth it; young man preferred. Address P 484, Tribune. Can report Tuesday, Journal Press, Weston, Ill.

BUTCHERS — TWO GERMAN OR POLISH speaking. J. OPPENHEIMER & CO., 4700 Ashland-av.

CUTTER — AT ONCE FOR CLOTHING TAILOR; only practical man. I. H. VENDIG, The Tailor, 140 N. Madison-st.

DRAFTSMEN—

Experienced men, familiar with heating, ventilating, and plumbing layout in building construction work.

Call or address

WESTERN ELECTRIC COMPANY,

4th-av. and 24th-st.

WANTED—MALE HELP.

Professions and Trades.

DIEMAKERS—

EXPERIENCED MAN FOR EITHER DAY OR NIGHT WORK AND FOR NEW OR REPAIR WORK.

CALL OR ADDRESS

49TH-AV. AND 24TH-ST.

WESTERN ELECTRIC COMPANY.

DIEMAKER — FIRST CLASS.

Weber Works, 51st and Rock Island R. R.

ELECTRICAL INSPECTOR—

MAN FAMILIAR WITH ELECTRIC LIGHT AND POWER WIRING ON BUILDING CONSTRUCTION WORK.

MUST BE COMPETENT.

CALL, OR ADDRESS

WESTERN ELECTRIC COMPANY,

49TH-AV. AND 24TH-ST.

ENGRAVER — EXPERIENCED; MUST HAVE experience with motors and electric elevators. 106 Madison-st.

ENGRAVER—ALL AROUND MAN ON PLATES and dies; send samples. WM. KLUMPP CO., Portland, Ore.

JOB PRINTING — STONE MEN, CYLINDER pressmen, cylinder feeders, folder operator; permanent positions. No trouble. Apply to DE-BAULDNERS & CO., Moline, Ill.

JOB PRESSMAN — TWO MEN READY AND with WEBER MFG. CO., 1516 Orianda-st., near North-av.

MAN—ABOUT 21, FOR MECHANICAL DEpartment; permanent position. Call 9 to 10 a. m. GAS CONSTRUCTION ASSN., 350 Dearborn-st.

MOLDER—FIRST CLASS, FOR ORNAMENTAL iron works; state wages; must have reference. STUCK IRON & FOUNDRY CO., 16th and Branch, St. Louis, Mo.

OFF PRESSERS, PIECE PRESSERS, SEAM pressers, trimmers, examiners, and off cutters, for new pants shop. Apply at once 320 Jackson-blvd., corner Sherman-st., 5th floor. MR. ADLERSTEIN.

PICTURE FITTERS—2 EXPERIENCED. Apply between 9:30 and 9 a. m., 8th floor, Supt.'s office, THE FAIR, State and Adams-sts.

PRESSROOM FOREMAN — NEWSPAPER IN city 40,000. Address S 580, Tribune.

PRINTING OFFICE HELP—PRESSMAN AND compositor (open pass room, union composing room); salary $21 per week; prefer man who will be able to interest in business; state experience and full particulars of yourself. Address Superintendent, 209 Mfg. Home Bldg., Milwaukee, Wis.

PRINTER APPRENTICE—STATE AGE AND wages; good steady job. Address P B 480, Tribune.

PRINTING PRESSMAN—FAMILIAR WITH folding paper box work; night work. Apply in person. Corn Products Refining Co., Argo, Ill.

SHOE OPERATORS.

Lasters — Steady work, hand pulling and No. 5 machine base price to plain leathers. Welters: Box toe, No. 10; patents, &c.; either extra in proportion. Machine pulling, including inner soles tacking, assembling, and side lasting, by hand, 4c. Heel and toe on No. 5 machine, 2-3c per pair with extras. Our lasters have come out in violation of their agreement. No cut in prices. Open shop; no trouble with other help. J. P. SMITH SHOE COMPANY.

TECK MAKERS AND END TURNER—EXperienced, on men's neckwear. Apply 5th floor, MEYER, HESS & CO., 226 Jackson-blvd.

TOOL DRAFTSMEN—ON PUNCH, DIE, AND fixture work. We want designers. Call or address WESTERN ELECTRIC COMPANY, 49th-av. and 24th-st.

WANTED — FOREMAN FOR COAT SHOP BY A LARGE WHOLESALE TAILORING CONCERN; MUST HAVE HAD EXPER'NCE ON FINE COATS. GIVE AGE, EXPERIENCE, & REFERENCES OR NO ATTENTION PAID TO APPLICATION. CONFIDENTIAL. ADDRESS P T 260, TRIBUNE.

WANTED—FIRST CLASS HARness makers; steady work, good wages. Call at once. MONTGOMERY WARD & CO., Chicago Avenue Bridge.

WANTED—ELECTRICIANS, LINEMEN, AND wiremen experienced in mill work; new construction; permanent positions for competent men. Apply by letter or person to.

AMERICAN SHEET & TIN PLATE CO., Gary, Indiana.

Janitors and Porters.

MAN—COLORED, TO CLEAN TOILET BOWLS in factories, office buildings and other public places; steady; today. WEST DISINFECTING CO., 58 Michigan-av.

PORTER—TO TAKE CARE OF LUNCH COUNter; a man handy at that work will pay good wages. 5003 S. State-st.

House Servants.

COOK AND BUTLER—FIRST CLASS, COLORED, for high class boarding house; immediately. 5306 Madison-av.

Agents.

100% PROFIT—$5 TO $6 WORTH OF ROPE, better strength made, from $1 worth of ball of binding twine or from scrap twine free; low priced hand machine, only one in market, never sold before; wagon, simple; weighs 5 lbs., makes rope or wire cables, clothes line, halter ties any length or thickness; loops or splices; finished with selvedge ends. Farmers, mines, factories, boats, liveries, saddlers, stores, need quick. Hurry for territory. C. A. FACTORIES, 702 D, 21 Quincy-st.

WANTED—AGENTS TO SELL FLORIDA LAND. An entirely new plan; insurance agents or any live solicitor can make big money. Call or write L. BILLS & CO., 1040 American Trust Bldg., Chicago, Ill.

FOUR MONTHLY PAYMENT PLAN IN EASY TO sell. No medical examination. Commission paid each month. CONTINENTAL CASUALTY CO., 1103, 175 Monroe-st.

Stenographers and Typists.

LARGE WHOLESALE HOUSE HAS OPENINGS for two stenographers, young men, 19 to 22, bright and active, experienced in general office work; splendid opportunity for those who are willing to start at moderate salary and work hard for promotion. Apply, stating salary, experience, and reference. Address P K 104, Tribune.

REMINGTON OPERATOR—ACCURATE AND rapid; good opportunity for right man; state age, experience, and salary expected. Address P E 468, Tribune.

STENOGRAPHER—BRIGHT, TACTFUL YOUNG man with good education for passenger official of railroad. Apply own handwriting, giving experience and qualifications. Good future. Address T 526, Tribune.

STENOGRAPHER — AND OFFICE WORK; bright young woman; good prospects. Apply 6154 Paulina-st., near Harrison.

STENOGRAPHER—ONE WHO ALSO UNDERstands bookkeeping; $16 to start. Phone Calumet 3686.

YOUNG MAN—FOR STENOGRAPHIC POSITION Crane Company, 1200 S. Canal-st.

Miscellaneous.

A LARGE WEEKLY TRADE PAPER OF NAtional circulation has an opening for a young man experienced in preparing advertising copy and familiar with printing; excellent opportunity to advance; state age, salary, and references. Address P T 58, Tribune.

ABLE BODIED MEN—FOR THE U. S. MARINE Corps, between the ages of 18 and 35; must be single. Apply or write Recruiting Officer, 215 to 219 Federal Bldg., Chicago, Ill.

MAN—TO RENT PLATE; MUST HAVE EXPERience; salary. J. F. O'BRIEN & CO., 220 E. 31st.

MEN—TWO AMBITIOUS YOUNG, EARNING $75 to $150 monthly, to assist me evenings. Address S 206, Tribune.

MESSENGERS AND HOUSEMAN—ENLIST at army or navy man preferred. Apply U. S. Marine Hospital, 4141 Clarendon-av.

PURCHASING DEPARTMENT LARGE JOBbing and supply house requires experienced buyer of heavy hardware, steam appliances, etc.; state age and experience. Address T 534, Tribune.

REPORTER — MAN AT PRESENT EMPLOYED as reporter to write articles for a special publication. Address S 586, Tribune.

WANTED — FOR U. S. ARMY, ABLE-BODIED unmarried men between ages of 21 and 35, citizens of the United States, of good character and temperate habits who can speak, read, and write English. Apply to Recruiting Officer, Room 5, State-st., 3rd floor, 601 Wabash-av., 156 Clark-st., 180 N. Dearborn-st., 1103 Milwaukee-av., 3181 Commercial-av., or 1 S. Canal-st., Chicago, Ill.

WANTED—NEWSPAPER CANVASSERS ON Collier's Weekly; increased commissions; new premiums; new plans for 1911, including fourteen sensational articles on American Newspapers and Journalism.

Apply Collier's Office, 209 Dearborn-st., Room 813 or Plymouth Bldg., 326 Dearborn-st., 3d Fl.

YOUNG MAN WANTED FOR PERMANENT GOOD and advantageous position; in replying, please state age, salary wanted, previous positions, and any other important data. Address P 511, Tribune.

A. B. DICK CO. & SONS, Grand Island, Neb.

Help Wanted with Reversions.

MANAGER FOR OFFICE IN OR OUT OF TOWN; must invest himself financially in the company; clean, quick, easy seller. Apply WEL-DON, Suite 611, Ashland Block, 85 Clark-st.

Employment Agencies.

SALESMEN, CLERKS, SKILLED MECHANICS TO all parts of the world. Employers register free. Call or write MORRIS E. DECKER'S AGENCIES, 225 Dearborn-st., Chicago.

SALESMEN—WE HAVE STENOGRAPHER TO call on you; 5 miles out of Chicago; $1 per day. Call 1 Dr. Parts will locate in Chicago inside of 4 months; $18 to start. THE OLIVER TYPEWRITER CO., 159 La Salle-st.

STENOGRAPHERS—SHORTHAND REPORTIng; 225-227 and 229. UNDERWOOD TYPEWRITER CO.

Employment Agencies.

BOOKKEEPERS — OFFICE MANAGERS, $1,200 to $3,500. Cashiers, $1,200; Bookkeepers, $1,200; city clerk, $900; stenographers, $720. AMERICAN RAILWAY BUREAU, 705 Ashland Block.

STENOGRAPHER — BRIGHT, YOUNG MAN with good education for position with large manufacturing house; $15 to start; good chance for advancement; state age, experience, and salary expected. Address P E 522, Tribune.

YOUNG MAN—GERMAN-AMERICAN PREferred; clerical work; references. Address P 570, Tribune.

MONEY!

WELL, I GUESS! A CREW FOREMEN AND 6 SOLICITORS AT ONCE. APPLY ROOM 804, 209 DEARBORN-ST.

SALESMAN WANTED—WE DO NOT WANT men who have made a failure of everything else, but live, hustling salesmen, to sell a complete line of ready mixed paints; salary or commission as preferred. Great Eastern Oil and Paint Company, Cleveland, O.

MONEY!

WELL, I GUESS! A CREW FOREMEN AND 6 SOLICITORS AT ONCE. APPLY ROOM 804, 209 DEARBORN-ST.

SOLICITORS WANTED—ON SAVINGS PROPOSItion; has industrial insurance features; exceptional opportunity to build up profitable permanent business. Suite 900, 185 Dearborn-st., Chicago.

SALESMAN WANTED — AN OLD LINE LIFE Insurance co. can offer extraordinary inducements to either experienced life insurance agents or gentlemen of ability in other lines. Address S 448, Tribune.

Boys.

ADVERTISING DEPT. WANTS BRIGHT, ACtive steady boy; over 16; $5 to start; office work; rapid advancement to one capable; qualifying; answer own handwriting. Address P T 481, Tribune.

BOYS—TO RUN ERRANDS; MUST BE 16 YEARS of age or over; good opportunity for advance. Apply MR. JONES, H. SHANNON CO., Market and Randolph.

BOY—IN IMPORT COMMISSION HOUSE TO BE generally useful; German preferred; good chance for right boy. Apply with references. LOUIS WOLF & CO., 230 Adams-st.

BOY—BRIGHT, OVER 16, IN OFFICE OF MFG. men's wholesale clothing house. E. KUPPENHEIMER & CO., Congress and Franklin-sts.

BOY—TO DELIVER PACKAGES TO ROOMS IN hotel; must be neat in appearance and have good reference. Apply Palmer House.

BOY—MUST BE PLAIN WRITER, FOR STOCKroom. Address S 555, Tribune.

BRIGHT BOY—MUST BE ACCURATE IN FIGures; state age and salary. Address P K 102, Tribune.

BRIGHT BOY—FOR OFFICE WORK; MUST BE neat and write good rapid hand. Apply THE ILLINERY SHOP, 215 Wabash-av.

DELIVERY BOY—FIRST CLASS, IN GROCERY. 5149 W. 12th-st.

DELIVERY BOY—

1929 Van Buren-st.

NEAT BOY—17. FLOWER STORE, 301 SHERman-rd., corner Halsted.

OFFICE BOY—GOOD CHANCE FOR ONE WHO is bright and active to learn valuable business. R. 2125, 167 Dearborn-st.

WANTED — BRIGHT, NEAT appearing boys, 14 to 16 yrs. of age, for work in office and stock rooms; permanent positions. Good salaries with rapid advancement for those who make good. Call at once. MONTGOMERY WARD & CO., Chicago Avenue Bridge.

Professions and Trades.

ALL AROUND BOOKBINDER, RULER, FORwarder, finisher; first class man. Hines Publishing Co., Oak Park.

ASST. WORKING FOREMAN — IMMEDIATELY, in 1st class job and catalogue print shop, to take charge of composing room; $18 to start, more if you are worth it; young man preferred. Address P 484, Tribune. Can report Tuesday, Journal Press, Weston, Ill.

BUTCHERS — TWO GERMAN OR POLISH speaking. J. OPPENHEIMER & CO., 4700 Ashland-av.

CUTTER — AT ONCE FOR CLOTHING TAILOR; only practical man. I. H. VENDIG, The Tailor, 140 N. Madison-st.

DRAFTSMEN—

Experienced men, familiar with heating, ventilating, and plumbing layout in building construction work.

Call or address

WESTERN ELECTRIC COMPANY,

4th-av. and 24th-st.

WANTED—MALE HELP.

Employment Agencies.

HIGH GRADE MEN—

AS WE SAID YESTERDAY.

We have an enormous list of positions open for: Office, Sales, Advertising, Factory, and General Managers, Accountants, Bookkeepers, and Collectors, as well as Assistants, Ledgermen, Cashiers, Correspondents, and Desk Men.

Cost, Ledger, Pay Roll, Shipping, Receiving, Entry, File, R. R., Ins., and General Office Clerks. Timekeepers, and Clean Cut Young Fellows without experience, for the banks.

STENOGRAPHERS AND BOOKKEEPERS.

There is no excuse why you should not be in a better position, as we are simply overloaded with orders for Stenogs. and Bkkprs., paying $600 to $1,500 per year, from the beginner just out of college up to Private Secretaries.

Costs nothing to drop in and talk it over, all interviews strictly confidential and in private offices. HURRY OVER NOW.

BUSINESS MEN'S CLEARING HOUSE,

325 Woman's Temple, 184 La Salle-st.

BOOKKEEPERS AND CLERKS.

Among the 60 odd positions we positively have open you certainly can secure exactly what you want. Let us place you in a better position just as we have hundreds of others with Chicago's most exclusive firms. We only charge you a week's salary and are under direction of Business Men's Clearing House, 325 Woman's Temple.

Drop in and look over the positions we have open for: Bkkprs. and Asets., Stenographers and Typists, Cost, Ledger, Factory, Insurance, R. R., Bank, and clean cut young fellows without experience, for the Banks, Ins., and General Offices.

BOOKKEEPERS' EXCHANGE,

307 Chamber of Commerce Bldg.

HURRY OVER NOW.

CRAIG AGENCY,

507, 180 Washington-st.

PURCHASING AGT., IRON AND STEEL	$50.00
Shop Manager; must be exp.	30.00
Salesman	20.00
Stenographer	75.00
Cost Clerk	90.00
R. R. clerks, ticket exp.	65.00
Stenographers	$12.00, 15.00
Comptometer Operator	90.00, 6.00
Central Dept., Y. M. C. A. Employment Bureau, 153 La Salle-st.	

HIGH GRADE OFFICE MEN—

Apply at once.

2 ledgermen	$90
1 steno. and office manager	$70
6 bank statement clerks	60
1 cashier, bond house	60
4 clerks, good figurers	12

LOST AND FOUND.

—$100 REWARD FOR THE RETURN OF ...d platinum bracelet, studded with ...ds and pearls, between Standard Club ... Congress Hotel and Congress Hotel. Return ... Congress Hotel.

—IN TAXI, BETWEEN COUNTY COURT ... Building, and Canal station, or Lake ... and Riverside on 5:55 train, Friday, ... table scarf; reward. MRS. ARTHUR NICHOLS, ...dale. Ill.

—THE LADY WHO TOOK RINGS FROM ...broom in Sixty-third-st. cafe at 6:30 Wednesday evening is known. If returned no questions ...e asked. If not returned will be prosecuted ...se S 256, Tribune.

—BUNCH OF 3 KEYS, MONDAY NIGHT, ...16th, on Van Buren-st. between Wabash ...Michigan-ave. Finder please return to 1116 Adams-st. Suitable reward.

—WEDNESDAY EVENING, BETWEEN ...Buren I. C. station and Auditorium hotel, ...ll-trimmed, marked Ethel Hoge, '04, in ...ward. Phone Midway 4000.

—MESH BAG, PROBABLY KOHLSAAT'S, ...shington-st., near State. C. A. Stewart ...al Field's. Reward if returned to 1840 ...Madison-st., first flat.

—GRAY PURSE BETWEEN FDARBORN ...Stratford Hotel, containing gold match box, ...book, gold pencil, etc. Reward. 3 Pearson-...al G. Tel. North 350.

—BLACK LYNX MUFF, SATURDAY, JAN. ...in CLARKSON PRIRIE SCOTT & CO.'S or ...ntown district. Kindly return same to ...ION. Supt.'s office, and receive reward.

—DEVON-AV. CAR, MONDAY, MAILING ...inclosing law license, Virginia. Suitor ...GASMAN, Monadnock Blk. Har. 1696.

—MINK MUFF AT FAIR STORE TEA ROOM. ...return and receive reward. 1908 E. Hyde ...k.

—BLACK MARTIN STOLE AT WHITE ...house, Wednesday evening; liberal ...ward. White-av. Phone Ainslie 1106.

—ON W. 12TH-ST., LOWER PARK WAY ...eth. Finder drop postal to 321 Univ. Bldg. ...phone Central 5022.

—STRING AMBER BEADS; KEEPSAKE ...L. W. C. Sunday. 1908 Ridge-blvd.; reward.

—LADY'S UMBRELLA; INITIALS M. C. ...t. car; reward. 2024 State-st. MRS. CHASE.

PERSONAL.

...ONAL—AFTER THIS DATE I WILL NOT ...sponsible for any debts except those ... by myself. Personally. DR. EDWIN F. ...28, 5400 Normal-blvd., Chicago.

...ONAL—E. H. C.: ALL BUSINESS AT ... Nothing against you; remember ... June 3, 1905; do not communicate with ...tha's, Flint, Mich. Always. BLANCHE.

...ONAL—BARNEY: HAVE NEWS OF VITAL ...rtance to you. Send address. Will keep it ... DR.

...ONAL—IF MISS FOLEY DOES NOT CALL ...her goods within 5 days will be sold for ...storage. Hand Laundry, 1189 E. 63d-st.

...ONAL—CALL ME 2:30 P. M. TODAY. WILL ...you everything; it is all right. JOHANNA.

CLUB MEMBERSHIP.

...TED—TO HEAR FROM MOTHERS WHO ...willing to assist and join me in a worldwide ...gainst the demon "drink." Address S 255, ...

BUSINESS PERSONALS.

...ONAL — SCHOOL OF HAIRDRESSING ...TIONS READY FOR GRADUATES. ...S FOR COMPLETE COURSE. ...THOME. WHOLESALE HAIR GOODS. ...ESTIC BLDG., 74-78 MONROE-ST.

...ONAL—LADIES' HAIRDRESSING ...d free this month with the permanent wave ...ve the exclusive right to teach it here ...ly. $25 ability. 78 Monroe-st., room ... 435 Wabash-av.

...ONAL—FAT FOLKS. ...DON'T DO ANYTHING ...UNTIL YOU CONSULT ...DR. O. W. T. SNYDER, 30 State-st., ...ket free. Write.

...—MELTON'S BEAUTY BLEACH ...oves tan, freckles, moth patches, and ...ions; 50c a jar. WM. MELTON CO., Rand-...ge. 209 State-st., Chicago.

...ONAL—ROACHES, BUGS, RATS EXTER... ...ed from your premises quickly and ... Call, write, or phone Harrison 6500. ...DERICK PERES & CO., 315 Dearborn-st.

...ONAL—HIGH-CLASS TREATMENTS FOR ...ffrenulation; absolutely best and most ... Only by strictly ... VOLKMANN, 942 Sheridan-rd. Sat.: 1 ... Sheridan sta., turn east.

...ONAL—DETECTIVE EXPERIENCED IN ...ness of the profession, willing to undertake ...ate work at very moderate rates. ... Chicago.

...ONAL—I GUARANTEE MY METHOD OF ...ing hair from the face. MRS. MYRA ...IDT. 906, 92 State-st., opposite Field's.

...ONAL—MISS GRAEF, MISS DUNHAM ...Dime Johnson, expert in electrolysis; all ... at the parlors, 31 Randolph-st.

...ONAL—WRINKLES AND ALL FACIAL ...ishes removed in one treatment; price $5. ...LING 84 Adams-st., Suite 35.

...ONAL—FACE SPECIALISTS. ...MARTLETT, 1ST FLOOR, COR STATE ...TOMPKINS, M. D., H. R. ENLOE, M. D.

...ONAL—FACE, SKIN, SCALP, AND FOOT ...specialists.

...ONAL—ELECTROLYSIS CO., 23 State-st. ...ONAL — FACIAL AND SCALP TREATS, ...electrolysis, hairdressing, hair goods. ...VIOLET, 262-263 Venetian Bldg.

...ONAL — SUPERFLUOUS HAIR PERMA... ...40 years in business; 3 expert operators. ...MME. STIVER, 1407 Auditorium Bldg.

...ONAL—WHALEBONE 1c.! ...ONAL—CHOICE FRONT ROOM; PARK, UNI... ...ity. Cent.; steam; modern. 5650 Wash...

...ONAL — SUPERFLUOUS HAIR, MOLES ...destroyed forever by electric needle. MME. ...ELLE, 31 Randolph-st., room 1.

...ONAL—HAIR GOODS, SWITCHES, PUFFS ...$1 a week; strictly confidential. Address ...

...ONAL—WE TEACH HAIRDRESSING, ...uring, facial massage, scalp treatment ... free booklet. E. Burnham, 70 and 72 State.

...ONAL—ELECTRIC FACE AND SCALP ... for ladies only. JOHNSON, 3707 Indiana-...

...ONAL—MME. FOLLETTE, 70, 1ST FLOR ...superfluous hair, warts, moles permanently ...ed by electrical needle; no scars; no pain.

...ONAL—MARVIN'S CASCARA CHOCOLATE ...s the great constipation cure, for sale in ...xes; 60 doses, 25c, at druggists.

...ONAL—ALL SIGNS OF AGE REMOVED ... treatment. Latest French method. MME. ...ANSOM, 2118 Michigan-av.

...ONAL—LOUISE K. TAYLOR, 62 STATE-... ...ite St., gives gray hair to natural ... dyes. Investigate.

...ONAL—MADE TO ORDER CORSETS. FIT ...ity; cost no more than ready made. Agent ... Hemo Corset Co. MRS. A. BRADLEY, ...

...ONAL—EXPERT MASSEURS AND LADIES ... H. MALMQUIST, 10 E. Delaware-pl. ...

...ONAL—ALIMONDA INSTITUTE, 152 ... ...ONAL—GRADUATE MASSEUSE GIVES ...ific treatment; ladies only. 3012 Cottage ...

...ONAL—EXPERT MASSAGE, MANICURING ...ly. 3855 Cottage Grove-av. Appointments ...

...ONAL—MADAME INST., 501 BUSH TEMPLE ...massage and elect. light baths. Lady attend...

...ONAL — WE TEACH HAIRDRESSING, ...treatment, facial treatment, electrolysis ... manicuring. Martinelli School of Wash...

...ONAL—WE TEACH ALL BRANCHES OF ...ssing, etc. Booklet free. SCOTT'S HAIR ...ONAL SCHOOL, 163 STATE-ST., CHICAGO.

...ONAL—SWITCHING TO FRENCH CHIGNON ...ly. hair work. Inclose sample of hair; ... Siegfried 36 S. Ashland. Tel. West 1078.

...ONAL — MME. LEHMANN DESTROYS ...ckles, moles and warts by electricity. ... en-av., near Rohen Sealer 4484.

...ONAL—MASSAGE; ELECTRIC TREAT... ...lady attendant for ladies. WALTER.

...ONAL—DAILY NEWSPAPERS FROM ALL ...cities sold at 178 Dearborn-st.

...ONAL—DECORATING ETC. ROOMS PA... ...$4 up North 3865. Erickson, 1400 N. ...ALSTED. WILLIAM ANDERSON, ...ent to ladies only. Apt. 305, 2401 Calumet.

DRESSMAKING—MILLINERY SCHOOLS

...ONAL—MME. VALENTINE'S COLLEGE FOR THOR... ...individual instructions in cutting, design... ...ing, dressmaking and ladies' tailoring; ... cut and make your own clothes for ... day and night school; night school $1 per ... positions furnished; patterns cut to order. ...ces fit, or Call to see us. VALENTINE ... 33 State-st., opp. Field's. Phone Randolph ... 2622 N. Clark-st.

...ONAL—LADIES' HAIRDRESSING ...d free this month with the permanent wave ...ve the exclusive right to teach it here ...ly. $25 ability. 78 Monroe-st., room ... 435 Wabash-av.

...ONAL—FAT FOLKS. ...DON'T DO ANYTHING ...UNTIL YOU CONSULT ...DR. O. W. T. SNYDER, 30 State-st., ...ket free. Write.

...—MELTON'S BEAUTY BLEACH ...oves tan, freckles, moth patches, and ...ions; 50c a jar. WM. MELTON CO., Rand-...ge. 209 State-st., Chicago.

...ONAL—ROACHES, BUGS, RATS EXTER... ...ed from your premises quickly and ... Call, write, or phone Harrison 6500. ...DERICK PERES & CO., 315 Dearborn-st.

...ONAL—HIGH-CLASS TREATMENTS FOR ...ffrenulation; absolutely best and most ... Only by strictly ... VOLKMANN, 942 Sheridan-rd. Sat.: 1 ... Sheridan sta., turn east.

...ONAL—DETECTIVE EXPERIENCED IN ...ness of the profession, willing to undertake ...ate work at very moderate rates. ... Chicago.

...ONAL—I GUARANTEE MY METHOD OF ...ing hair from the face. MRS. MYRA ...IDT. 906, 92 State-st., opposite Field's.

...ONAL—MISS GRAEF, MISS DUNHAM ...Dime Johnson, expert in electrolysis; all ... at the parlors, 31 Randolph-st.

...ONAL—WRINKLES AND ALL FACIAL ...ishes removed in one treatment; price $5. ...LING 84 Adams-st., Suite 35.

...ONAL—FACE SPECIALISTS. ...MARTLETT, 1ST FLOOR, COR STATE ...TOMPKINS, M. D., H. R. ENLOE, M. D.

...ONAL—FACE, SKIN, SCALP, AND FOOT ...specialists.

...ONAL—ELECTROLYSIS CO., 23 State-st. ...ONAL — FACIAL AND SCALP TREATS, ...electrolysis, hairdressing, hair goods. ...VIOLET, 262-263 Venetian Bldg.

...ONAL — SUPERFLUOUS HAIR PERMA... ...40 years in business; 3 expert operators. ...MME. STIVER, 1407 Auditorium Bldg.

...ONAL—WHALEBONE 1c.! ...ONAL—CHOICE FRONT ROOM; PARK, UNI... ...ity. Cent.; steam; modern. 5650 Wash...

...ONAL — SUPERFLUOUS HAIR, MOLES ...destroyed forever by electric needle. MME. ...ELLE, 31 Randolph-st., room 1.

...ONAL—HAIR GOODS, SWITCHES, PUFFS ...$1 a week; strictly confidential. Address ...

...ONAL—WE TEACH HAIRDRESSING, ...uring, facial massage, scalp treatment ... free booklet. E. Burnham, 70 and 72 State.

...ONAL—ELECTRIC FACE AND SCALP ... for ladies only. JOHNSON, 3707 Indiana-...

...ONAL—MME. FOLLETTE, 70, 1ST FLOR ...superfluous hair, warts, moles permanently ...ed by electrical needle; no scars; no pain.

...ONAL—MARVIN'S CASCARA CHOCOLATE ...s the great constipation cure, for sale in ...xes; 60 doses, 25c, at druggists.

...ONAL—ALL SIGNS OF AGE REMOVED ... treatment. Latest French method. MME. ...ANSOM, 2118 Michigan-av.

...ONAL—LOUISE K. TAYLOR, 62 STATE-... ...ite St., gives gray hair to natural ... dyes. Investigate.

...ONAL—MADE TO ORDER CORSETS. FIT ...ity; cost no more than ready made. Agent ... Hemo Corset Co. MRS. A. BRADLEY, ...

...ONAL—EXPERT MASSEURS AND LADIES ... H. MALMQUIST, 10 E. Delaware-pl. ...

...ONAL—ALIMONDA INSTITUTE, 152 ... ...ONAL—GRADUATE MASSEUSE GIVES ...ific treatment; ladies only. 3012 Cottage ...

...ONAL—EXPERT MASSAGE, MANICURING ...ly. 3855 Cottage Grove-av. Appointments ...

...ONAL—MADAME INST., 501 BUSH TEMPLE ...massage and elect. light baths. Lady attend...

...ONAL — WE TEACH HAIRDRESSING, ...treatment, facial treatment, electrolysis ... manicuring. Martinelli School of Wash...

...ONAL—WE TEACH ALL BRANCHES OF ...ssing, etc. Booklet free. SCOTT'S HAIR ...ONAL SCHOOL, 163 STATE-ST., CHICAGO.

...ONAL—SWITCHING TO FRENCH CHIGNON ...ly. hair work. Inclose sample of hair; ... Siegfried 36 S. Ashland. Tel. West 1078.

...ONAL — MME. LEHMANN DESTROYS ...ckles, moles and warts by electricity. ... en-av., near Rohen Sealer 4484.

...ONAL—MASSAGE; ELECTRIC TREAT... ...lady attendant for ladies. WALTER.

...ONAL—DAILY NEWSPAPERS FROM ALL ...cities sold at 178 Dearborn-st.

...ONAL—DECORATING ETC. ROOMS PA... ...$4 up North 3865. Erickson, 1400 N. ...ALSTED. WILLIAM ANDERSON, ...ent to ladies only. Apt. 305, 2401 Calumet.

DRESSMAKING—MILLINERY SCHOOLS

...ONAL—MME. VALENTINE'S COLLEGE FOR THOR... ...individual instructions in cutting, design... ...ing, dressmaking and ladies' tailoring; ... cut and make your own clothes for ... day and night school; night school $1 per ... positions furnished; patterns cut to order. ...ces fit, or Call to see us. VALENTINE ... 33 State-st., opp. Field's. Phone Randolph ... 2622 N. Clark-st.

TO RENT—ROOMS—SOUTH.

...—CHOICE ROOMS, PHONES, ELEC... ...LIGHTS; BEST LOCATION IN CITY; ...TO RING WHEN YOU WANT ...NEHERLAND HOTEL, 2124 Michigan-av.

...—NEW BRADFORD HOTEL, ...HIGAN-AV. AND 30TH-ST. ...SOUTHWEST CORNER. ...PHONE ALDINE 651. ...ELECTRICITY, FURNISHED ROOMS, $3 ...PER WEEK, $1, $1.50 AND $2 PER DAY. ...RATE BY THE WEEK OR MONTH.

...—NICE FURNISHED ROOMS, WITH ...USE OF LIGHT AND HOUSEKEEPING ...ACCOMMODATIONS; NO OTHERS ...ROOMS. EXCELLENT TRANS. 602 W. ...

...—3139 MICHIGAN-AV.—A LARGE, ...furnished room with closet in modern ...; reasonable. Call evenings. Phone ...

...—BACHELOR ROOMS, BEAUTIFUL; ...steam heat electric light, all night ele... ...THE HAMPDEN APT. BLDG., ...25TH-ST. AND LANGLEY-AV.

...—BEAUTIFULLY FURNISHED ...every convenience; private family; ... exp. 4617 Calumet-av., 3d apt. ...

...—CALUMET-AV., BET. 46TH-46TH. ...exp. 2 connecting large, light and hand... ...rooms; modern improvements; gen... ...refs. Drexel 6306.

...—ELEGANTLY FURNISHED OUT... ...for refined young business man; nobby ...furniture, desk, elect. lts.; 2 blks. 47th ...and Indiana-av. 2d floor. Drexel 8400.

...—TWO NEWLY FURNISHED LARGE ...front bedrooms; private home; $3.50 ...privileges; $3.00. 6235 Ingleside-av., 1st ... 4764.

...—418 W. 60TH-ST.—LARGE SUN... ...room with all conveniences. Including ... private; suitable for two persons; excellent ...

...—ELEGANT ROOM OVERLOOKING ...blvd.; Kenwood L.; gentlemen desiring ...comfortable home; modern apt. Phone ...

...—3249 PRAIRIE-AV., DESIRABLE ...WELL FURNISHED ROOMS, HOUSE ...STEAM, RUN. W.; CONGENIAL ...FOR 1 OR 2 GENTLEMEN; REAS. ...

...—4149 MICHIGAN-AV., 2D APT., ...large front, in strictly mod. apt.; 2 people ...nice home; 1 exp. Drexel 6228.

...—NICELY FURNISHED SUNNY ROOM ...to L express and park; family of two. 5023 ...st. 2d apt. Phone Normal 3781.

...—3 OAKENWALD-AV. LARGE, ...priv. residence; very reas.; I. C., ...

...—3014 KIMBARK-AV., FURNISHED ...rooms; modern; private home; very ...exp. Midway 1369. Home priv.

...—2733 MICHIGAN-AV., LIGHT, ...cheerful rooms; private baths; steam, ...

...—3011 LAKE-AV., 2D FL., HAND... ...furn. front room in first class priv. apt.; ...and trans. ideal; refs. exch.; board opt.

...—FURN. ROOM, OR WILL SHARE ...ties employed. Call eve., Sun. Address ...

...—2635 MICHIGAN-AV., TO SELECT ...elegantly furn. large, clean, front rooms; ...steam. Phone Calumet 2216.

...—407 S. DEARBORN-ST., 3D FLOOR, ...modern steam heated stone residence; ...phone.

...—FURNISHED ROOMS; STEAM ...large clothes closet and private lavatory; ...

...—FURNISHED ROOMS; STEAM ...heat; gentlemen. Phone Drexel 870.

...—3700 MADISON-AV., 1ST APT., NICE ...front bedroom; also single room; double; ...hot water; bath; I. C. and L. trans.

...—BEAUTIFUL, CLEAN, MODERN ...rooms; lavatory; ¼ block east of Grand-...blvd. station. Tel. 2nd floor. 3744 ...

...—FRETTEST 2 ROOM SUITE IN CITY; ...nothing just right, even the price. See this ...Kenwood 3127.

...—2122 GREENWOOD-AV. FLAT AS ...table; steam heat; for 2 gentlemen; steam ...private family; I. C., L. exp.; surf. ...

...—121 E. 46TH-ST., 1ST, NR. IND.-AV. ...able outside room, well furn.; lavatory ...well furn. room, $2.50; steam; 47th ...

...—3470 CALUMET-AV. 1ST. VERY ...able, well furn. room, $2.50; steam; 47th ...

...—TWO PLEASANT STEAM HEATED ...L. C., elevated; board optional. 4533 ...

...—CHOICE FRONT ROOM; PARK, UNI... ...ity. Cent.; steam; modern. 5650 Wash...

...—5453 JEFFERSON-AV., NEWLY ...steam heated rooms, $2.50; good trans. ...

...—4735 CALUMET-AV., 2D—1 OR 2 ...sunny front rooms; well furn.; every ... two single room. $2; 47th L exp.

...—3649 CORNELL-AV., 47TH APT. ...modern business woman; blk. I. C. 535-st. ...board opt.

...—4276 KENWOOD-AV., 1ST APT. ...pleasant warm room; home comforts; I. C., surf. ...

...—3511 INDIANA-AV., NICELY FURN. ...room, $3.50; also room, $3.00. Phone ...

...—4322 LAKE-AV. NICELY FURN. ...rooms; lavatory; private residence. Ref. ...

...—2902 PRAIRIE-AV. — ELEGANT, ...sunny front room; hot w. heat; run. water; ...phone; $3.50. Call evenings. Mr. LEE, ...room, gentlemen preferred; steam; phone.

...—3218 LEXINGTON-AV. 1ST APT., ...room, priv. lavatory; reas; I. C. and "L." ...

...—DESIRABLE OUTSIDE FRONT ...room, priv. lavatory; reas; I. C. and "L." ...

...—3122 PRAIRIE-AV., 2D, VERY ...large, sunny room; hot w. heat; run. water; ...room, $3; also single room, $2; mod.; ...

...—4740 PRAIRIE-AV. 2D, VERY ...large, sunny room; hot w. heat; run. water; ...room, $3; also single room, $2; mod.; ...

...—4721 PRAIRIE-AV., 3D LARGE, ...sunny room, well furn. Also single room, $2; mod.; ...

...—5085 CALUMET-AV.; TWO LIGHT ...housekeeping rooms, unfurnished; steam heat; 1 ...block 51st-st. L and Indiana surface. ...

...—LIGHT FURNISHED ROOM, HOUSE ...keeping privileges; steam heat; 1 block L express ...and surface line. 5065 Calumet-av. ...

...—2 OR 3 1ST CLASS FURN. HSKPG. ...rooms s. h.; reas.; best trans. 344 W. 69th-st. ...

...—401 E. 20TH-ST.—ALCOVE ROOM ...for light housekeeping. $2.50. ...

...—3459 PRAIRIE-AV.—LARGE, ...well furn. kitchen priv. Mod. 47th L exp. ...

...—2 SUITES LIGHT HSKPG. ROOMS; ...employed only need apply. 3418 Indiana-av. ...

...—4729 CALUMET-AV. 1ST FLOOR, ...meeting baking; room; unspiced pfd. ...

...—5011 INDIANA-AV., 2 CONNECTING ...rooms; first class. Phone Normal 2681. ...

...—3 NICELY FURNISHED ROOMS ...housekeeping. 410 W. 63d-st. ...

...—746 CALUMET-AV., 2D, 2 WELL ...furn. outside hskpg. rms.; every conv.; $5. ...

...—5149 KIMBARK-AV. SMALL BED... ...room with kitchen privilege; I. C. and L trans. ...

West Side.

...—STRANGERS ARRIVING IN CHI... ...cago, people in town for a few days should see ...the two room suites, furn. complete for hkpg., with ...dishes and bedding; weekly, $2, $2.50, $3. 20 Car... ...of public hall; 24 and 48 per week. We have ...pentser-st., between Randolph and Lake. We have ...respectable tenants and room for more.

North Side.

...—3 DESIRABLE HOUSEKEEPING ...rooms furn. complete for light hskpg.; steam; ...wells, dist. 13 W. Delaware-pl. Plaz 2.

...—1357 LA SALLE-AV., WELL HEAT... ...ed front room; closet, bath adj.; telephone. ...

...—4027 SHERIDAN-RD., 3D—DESIR... ...able front room, cor. apt.; 1½ blks Sheridan sta. ...

...—559 FULLERTON-AV., PLEAS LGE. ...front room, suit; 2 gentlemen; board if ...

...—4425 RACINE-AV., APT. 2, NEWLY ...furn. room; modern; private; Wilson exp. ...

TO RENT—HOUSEKEEPING ROOMS.

South Side.

...—NEW IDEA HOUSEKEEPING ...SUITES, MOD. BLDG., ELEV. STOKER, ...ENTERTAINING FURNISHED 4 AND 5 ROOMS, ...2427 MICHIGAN-AV. PHONE CALUMET 3248.

...—6125 ELLIS-AV.—1ST FLAT; TWO ...LARGE FRONT HOUSEKEEPING ROOMS; ...KITCHEN PRIVILEGE; $18. ALSO 3 LARGE ...CALL AFTER 5 P. M. OR PHONE MIDWAY 4491.

...—121 E. 46TH-ST. 2D SUITE OF 3 ...connecting outside rooms (rear half of mod. flat), ...completely equipped for hskpg.; L exp. and surf.; ...very reasonable.

...—2-3 ROOMS, SUITE COMPLETE FOR ...housekeeping; h. and c. water; laundry; priv. in-...dirfd. hitch.; also single rm. 5020 Prairie-av.

...—LIGHT RMS.; HSKG. PRIV.; STEAM ...phone; $2 up; L. exp.; call 7:30 p. m. 4417 Indi-...ana-av., 2d.

...—3514 VERNON-AV., 2 AND 3 ROOM ...suites; completely furn. for housekeeping; adults. ...Douglas 3560.

...—1521 E. 61ST-ST., ROOMS FOR LIGHT ...housekeeping; lavatory, hot and cold water; or ...board; best transportation.

...—REASONABLE, ELEGANT HSKPG. ...suite; steam, comb. lights, phone. 4030 Indiana-...av., 2d.

...—CHOICE FRONT HOUSEKEEPING ...rooms; park, university, Ill. Cent.; steam. 5830 ...Washington-av., 2d.

...—DIVIDED FLAT, THREE FRONT ...rooms; steam; alley. "L"; $20. 4945 Calumet-av., ...[third flat]. Oakl. 1248.

...—THREE OR FOUR ROOMS IN LARGE ...modern flat for housekeeping. 4200 Lake-av. ...Phone 534 Kenwood.

...—5085 CALUMET-AV.; TWO LIGHT ...housekeeping rooms, unfurnished; steam heat; 1 ...block 51st-st. L and Indiana surface.

...—LIGHT FURNISHED ROOM, HOUSE ...keeping privileges; steam heat; 1 block L express ...and surface line. 5065 Calumet-av.

...—2 OR 3 1ST CLASS FURN. HSKPG. ...rooms s. h.; reas.; best trans. 344 W. 69th-st.

...—401 E. 20TH-ST.—ALCOVE ROOM ...for light housekeeping. $2.50. ...

...—3459 PRAIRIE-AV.—LARGE, ...well furn. kitchen priv. Mod. 47th L exp. ...

...—2 SUITES LIGHT HSKPG. ROOMS; ...employed only need apply. 3418 Indiana-av. ...

...—4729 CALUMET-AV. 1ST FLOOR, ...meeting baking; room; unspiced pfd. ...

...—5011 INDIANA-AV., 2 CONNECTING ...rooms; first class. Phone Normal 2681. ...

...—3 NICELY FURNISHED ROOMS ...housekeeping. 410 W. 63d-st. ...

...—746 CALUMET-AV., 2D, 2 WELL ...furn. outside hskpg. rms.; every conv.; $5. ...

...—5149 KIMBARK-AV. SMALL BED... ...room with kitchen privilege; I. C. and L trans. ...

West Side.

...—STRANGERS ARRIVING IN CHI... ...cago, people in town for a few days should see ...the two room suites, furn. complete for hkpg., with ...dishes and bedding; weekly, $2, $2.50, $3. 20 Car... ...of public hall; 24 and 48 per week. We have ...pentser-st., between Randolph and Lake. We have ...respectable tenants and room for more.

North Side.

...—3 DESIRABLE HOUSEKEEPING ...rooms furn. complete for light hskpg.; steam; ...wells, dist. 13 W. Delaware-pl. Plaz 2.

...—1357 LA SALLE-AV., WELL HEAT... ...ed front room; closet, bath adj.; telephone. ...

...—4027 SHERIDAN-RD., 3D—DESIR... ...able front room, cor. apt.; 1½ blks Sheridan sta. ...

...—559 FULLERTON-AV., PLEAS LGE. ...front room, suit; 2 gentlemen; board if ...

...—4425 RACINE-AV., APT. 2, NEWLY ...furn. room; modern; private; Wilson exp. ...

TO RENT—ROOMS—NORTH.

...—1324 LA SALLE-AV., BY OWNER, ...beautifully decorated and furnished rooms; hard-...wood floors, Wilton rugs, mission chairs, brass beds, ...hair mattresses, nice closets, running water, hot ...water at all hours, steam heat; strictly first class ...in every particular; excellent transportation; refs. ...Phone North 3626.

...—SELECT PEOPLE, DESIRING PER... ...fectly appointed home, choicest location, north ...shore, nearly all furn. mahogany, brass beds, rooms ...3 and 4, single or en suite, and parlor; rent reas. ...1 Ravenswood 2032.

...—PARLOR SUITE OF 2 ROOMS, 3 ...gentlemen or couple employed; fine neighborhood; ...private family; Wilson express. Phone Ravens-...wood 2286.

...—5734 SHEFFIELD-AV., APT. 3 DE... ...sirable single front room; also suite, modern; ...private family, adults. Sheridan express; refer-...ences.

...—ROOMS, NEW BACHELORS' HALL; ...lavatory in each; leather furniture, circulating ...ice water, MARBLE INCLOSED SHOWER ...BATHS; elec. lt.; steam, hot water; all rooms open ...off public hall; $4 and $5 per week. 1 E. OAK-ST.

...—ST. CLAIR-ST., LARGE FRONT ...rooms, overlooking lake, luxuriously furnished, ...private home; ideal for any one seeking high class ...service; seven minutes to loop. Phone North 1859. ...Address P S 854, Tribune.

...—YOUNG COUPLE HAVE SUNNY FR... ...room on Magnolia-av., in high grade apt.; newly ...furnished; fine location; 8 blks. Wilson "L" sta.; ...gentleman; refs. and up. 1302.

...—FRONT ROOM IN MODERN 3D APT., ...2 BLKS. WILSON "L" EX.; EVERYTHING NEW; ...ROOM LARGE, WITH FREEDOM OF APT.; ...BREAKFAST IF DESIRED. 4239 RAVENSWOOD-AV.

...—VERY LARGE FRONT ROOM, AD... ...joining bath; handsomely furnished; steam; no ...other roomers; Wilson and L one block. Tel. Ra-...venswood 806.

...—2 NEWLY FURN. FRONT ROOMS, ...sing. or en suite; run. water; phone, bath, ex. ...transportation. 37 E. Oak-st.

...—DESIRABLE ROOM, MOD.; EL... ...lake; Wilson exp.; priv. fam.; gent. Lake View ...4101.

...—NEWLY FURNISHED ROOMS, SIN... ...gle or double; heat and gas; near Linc. Park. ...Tel. Line, 6858. 2360 N. Clark-st.

...—1359 LA SALLE-AV.; FINELY FURN. ...2d story front room in refined home; well heated; ...large clothes closet; phone.

...—1348 LA SALLE-AV.—LARGE, WELL ...furnished front room; also suite; running water; ...steam; walk dist. Phone Dearborn 1064.

...—1 BLVD., NEAR LINCOLN PK., 2 ...pleasant outside rooms, en suite, priv. bath, new-...ly furn. high grade residence. Lincoln 6748.

...—IN OWNER'S HOME, JUST OPENED, ...correctly furn. rooms; everything new; hot run. ...water; parlor; phone. 939 La Salle-av.

...—RUSH AND INDIANA-STS., NEW ...Hotel Bradley, 225 rooms with private bath; new-...ly and finely furnished; $7 per week. Dearborn 554.

...—HANDSOME PARLOR AND BED... ...room; single or double; private home; $3½ blks. ...Wilson sta. 906 Montrose-blvd., 2d.

...—2843 BURLING-ST., APT. E., NR. ...Diversey-blvd.; large room, concr. bath; modern ...Graceland 2227.

...—BRIGHT SINGLE FRONT ROOM, ...private family, gentlemen; Wilson express. 4615 ...Racine-av. 3d. Edgewater 2364.

...—1200 N. GRANVILLE-AV. COMFORTABLY ...furn. med. sized room; south exposure; steam ...heat; bath adjoining; reas.; suit. 1 or 2; ex. trans.

...—COUPLE GERMAN, WITH BEAU... ...tiful home, will accommodate high class business ...man; refs. 1920 N. Clark-st., 1st flat.

...—1828 DEARBORN-AV., APT. 3, LARGE ...sunny front room; elegantly fur.; s. h.; phone; ...strictly mod; other rooms.

...—PLEASANT, NEWLY FURN. ROOM; ...private home; mod. rns.; very reasonable; 3 blks. ...."L" sta. 4735 Magnolia-av. Edge. 2367.

...—FURNISHED ROOM, PRIVATE ...family; adults. Sheridan express; refer-...ences.

...—HARTFORD, CORNER STATE AND ...Chicago-av.; nicely furnished front rooms; hot and ...cold water; steam, bath.

...—1238 LA SALLE-AV.; WELL HEAT... ...ed, large pleasant room for 1 or 2; also neat ...front parlor; gentlemen; conv. to all cars.

...—55 E. SUPERIOR-ST., NICELY FUR... ...nished outside warm room; private lavatory; ...walk; dist.

...—BUENA PARK—CHOICE ROOM TO ...woman employed; 2 in family; phone Central 3537 ...between 12 and 1 noon.

...—LARGE, DESIRABLE FRONT ...room, head Wilson exp. 4633 N. Clark-st. 462 ...Sheridan-rd., 3d apt.

...—PLEASANT OUTSIDE ROOM IN ...priv. residence; large and well furn.; conv. to ...bath; breakfast optional. 1 blk. Clark-st. car.

...—WELL FURNISHED CLEAN ROOM ...in private house; near Lincoln Park; running hot ...and cold water; reasonable. 159 Eugenie-st.

...—LARGE, OUTSIDE ROOM; 1 BLK. ...Wilson sta.; reasonable. 4542 Clifton-av., 3d. ...Edgewater 0770.

...—HANDSOMELY FURN. ROOM; PRIV. ...bath; gentlemen or couple. North 2881.

...—3 SEPARATE BEDROOMS, WELL HEAT... ...ed front room; closet, bath adj.; telephone.

...—4027 SHERIDAN-RD., 3D—DESIR... ...able front room, cor. apt.; 1½ blks Sheridan sta.

...—559 FULLERTON-AV., PLEAS LGE. ...front room, suit; 2 gentlemen; board if ...

...—4425 RACINE-AV., APT. 2, NEWLY ...furn. room; modern; private; Wilson exp. ...

TO RENT—HOUSEKEEPING ROOMS.

South Side.

...—NEW IDEA HOUSEKEEPING ...SUITES, MOD. BLDG., ELEV. STOKER, ...ENTERTAINING FURNISHED 4 AND 5 ROOMS, ...2427 MICHIGAN-AV. PHONE CALUMET 3248.

...—6125 ELLIS-AV.—1ST FLAT; TWO ...LARGE FRONT HOUSEKEEPING ROOMS; ...KITCHEN PRIVILEGE; $18. ALSO 3 LARGE ...CALL AFTER 5 P. M. OR PHONE MIDWAY 4491.

...—121 E. 46TH-ST. 2D SUITE OF 3 ...connecting outside rooms (rear half of mod. flat), ...completely equipped for hskpg.; L exp. and surf.; ...very reasonable.

...—2-3 ROOMS, SUITE COMPLETE FOR ...housekeeping; h. and c. water; laundry; priv. in-...dirfd. hitch.; also single rm. 5020 Prairie-av.

...—LIGHT RMS.; HSKG. PRIV.; STEAM ...phone; $2 up; L. exp.; call 7:30 p. m. 4417 Indi-...ana-av., 2d.

...—3514 VERNON-AV., 2 AND 3 ROOM ...suites; completely furn. for housekeeping; adults. ...Douglas 3560.

...—1521 E. 61ST-ST., ROOMS FOR LIGHT ...housekeeping; lavatory, hot and cold water; or ...board; best transportation.

...—REASONABLE, ELEGANT HSKPG. ...suite; steam, comb. lights, phone. 4030 Indiana-...av., 2d.

...—CHOICE FRONT HOUSEKEEPING ...rooms; park, university, Ill. Cent.; steam. 5830 ...Washington-av., 2d.

...—DIVIDED FLAT, THREE FRONT ...rooms; steam; alley. "L"; $20. 4945 Calumet-av., ...[third flat]. Oakl. 1248.

...—THREE OR FOUR ROOMS IN LARGE ...modern flat for housekeeping. 4200 Lake-av. ...Phone 534 Kenwood.

...—5085 CALUMET-AV.; TWO LIGHT ...housekeeping rooms, unfurnished; steam heat; 1 ...block 51st-st. L and Indiana surface.

...—LIGHT FURNISHED ROOM, HOUSE ...keeping privileges; steam heat; 1 block L express ...and surface line. 5065 Calumet-av.

...—2 OR 3 1ST CLASS FURN. HSKPG. ...rooms s. h.; reas.; best trans. 344 W. 69th-st.

...—401 E. 20TH-ST.—ALCOVE ROOM ...for light housekeeping. $2.50. ...

...—3459 PRAIRIE-AV.—LARGE, ...well furn. kitchen priv. Mod. 47th L exp. ...

...—2 SUITES LIGHT HSKPG. ROOMS; ...employed only need apply. 3418 Indiana-av. ...

...—4729 CALUMET-AV. 1ST FLOOR, ...meeting baking; room; unspiced pfd. ...

...—5011 INDIANA-AV., 2 CONNECTING ...rooms; first class. Phone Normal 2681. ...

...—3 NICELY FURNISHED ROOMS ...housekeeping. 410 W. 63d-st. ...

...—746 CALUMET-AV., 2D, 2 WELL ...furn. outside hskpg. rms.; every conv.; $5. ...

...—5149 KIMBARK-AV. SMALL BED... ...room with kitchen privilege; I. C. and L trans. ...

West Side.

...—STRANGERS ARRIVING IN CHI... ...cago, people in town for a few days should see ...the two room suites, furn. complete for hkpg., with ...dishes and bedding; weekly, $2, $2.50, $3. 20 Car... ...of public hall; 24 and 48 per week. We have ...pentser-st., between Randolph and Lake. We have ...respectable tenants and room for more.

North Side.

...—3 DESIRABLE HOUSEKEEPING ...rooms furn. complete for light hskpg.; steam; ...wells, dist. 13 W. Delaware-pl. Plaz 2.

...—1357 LA SALLE-AV., WELL HEAT... ...ed front room; closet, bath adj.; telephone. ...

...—4027 SHERIDAN-RD., 3D—DESIR... ...able front room, c

REAL ESTATE—SOUTH SIDE.

A BIG SNAP.

MICHIGAN-AV., BETWEEN 33D AND 34TH-STS., A GOOD 8 STORY 11 ROOM BROWN STONE HOUSE AND STABLE GIVEN AWAY FOR VALUE OF LOT, 25X143½. ONLY $5,000. CASH REQUIRED. BALANCE MORTGAGE.

MUST MAKE QUICK SALE.

ADDRESS P T 293, TRIBUNE.

FOR SALE—KENWOOD RESIDENCE.
2 STORY GRAY STONE FRONT.
CONTAINS 11 ROOMS AND 3 BATHS.
Handsomely finished in hardwood; steam heat; combination gas and electric fixtures; 25 ft. lot; 6 blocks from Kenwood Depot at 47th-st. House is in perfect condition throughout. Over $1,000 has just been expended in decorations and other improvements.
PRICE $9,500; $4,500 CASH, BALANCE REASONABLE.
Property could not be reproduced under $18,000. One of the best constructed houses in this section of the city.
W. K. YOUNG & BRO., 204 Dearborn-st.

FOR SALE—BUILDERS, ATTENTION—
60X178 ON GREENWOOD-AV., NEAR 52D-ST.
—PRICE $60 FT.—
MODERN 6 APARTMENT BLDG. of 7 ROOMS, 2 bathrooms, private front porches, and garages; will sell for $75 to $85 mo. One of the choicest locations in Hyde Park for high class apartment bldg.
W. K. YOUNG & BRO., 204 Dearborn-st.

FOR SALE— —2 FLAT— $2,000
$300 TO $500 CASH.
WENTWORTH-AV., NEAR 49TH-ST., cozy little detached frame, containing 2 5 room flats; new plumbing, hardwood floors, etc.; rental $324; stove heat; GOING SO CHEAP that it MUST go QUICKLY.
W. H. BOWERS & CO.,
Tel. Douglas 1688. 3407 Indiana-av.

FOR SALE— —TERMS
2 STORY MODERN HOME.
4513 VERNON-AV., handsome stone front residence 8 rooms and all light; hardwood throughout; steam heat; near Indiana-av. can,as well as South Side "L" and a COZY little HOME at $4,000.
W. H. BOWERS & CO.,
Tel. Douglas 1688. 3407 Indiana-av.

FOR SALE—
$600 down buys dandy 2 story frame building with 2 large 6 room flats, to be sacrificed at $1,850. $33 Hoxie-st.
$400 down buys good 2 story 4 flat frame building, to be sacrificed at $2,250. 234 W. 47th-st.
MERCHANTS' BANK, 4649 STATE-ST.

REAL ESTATE—WEST SIDE.

FOR SALE—ANY ONE HAVING $5,000 TO INVEST can get title to a new 15 flat bldg. stone best; rents $4,104; mtge., $28,000; payable in small annual installments which leave a handsome income to the owner of $1,250; this is one of the safest investment propositions in Chicago.
OLIVER L. WATSON,
160 Washington-st.

FOR SALE—TWO BRICK GOOD TWO FLAT bldgs., well rented; Van Buren-st., near Ashland; special, over 10 per cent net; $2,000 buys equities; investments, Madison-st., Madison and elsewhere. Bargain headquarters. "Best on West Side."
LENHAM & COMPANY (exclusively),
1749 W. Madison-st.

FOR SALE—AN UNUSUAL BARGAIN—A FINE corner on Lincoln-av., north of Madison; 2 story and basement brick dwellings; rent $77 per month; no expenses outside of taxes and insurance; price $7,000; terms, $1,000 cash. This is the best bargain for sale on the West Side.
OLIVER L. WATSON, 160 Washington-st.

FOR SALE—SNAP; $2,000 CASH TAKES EQUITY in the finest new 2 flat building; hot water heat, tile floors; $3,500; lot 22x124. 3847 W. Harrison-st., one block So. Louis-av. station Met. "L."
NEWBURY, 140 Dearborn-st.

FOR SALE—CHOICE STONE FRONT 2 FLAT ON Washington-blvd.; built 2 years; modern in every way. This building is worth $7,500; the price is only $6,500. This a bargain worthy of investigation. Let me show you our special spring list before you buy. H. N. ROSE, 4714 W. Lake-st.

FOR SALE—ATTENTION, BREWERIES, SALOONKEEPERS and investors: We have 3 story brick building and leasehold on Madison-st., east of Halsted; no new building required; must have cash and will sell cheap; price, $4,500.
MARK LEVY & BRO., 310-311 Marquette Bldg.

FOR SALE—13 PER CENT NET; FLATS CORner near Madison and Leavitt-sts.; lot 48x125; 3 flats, 6 rooms each; rents $1,560; mortgage $8,000; price $11,900; owner must sell; need $4,000 cash; act quick. Address P P 113, Tribune.

FOR SALE—BY MADISON-ST. OWNER—WEST OF ASHLAND-BLVD., double brick 3 story building, rented to responsible tenant at $6,000 yearly; reserved Chicago cause for selling; only $50,000. Address P F 472, Tribune.

FOR SALE—HOUSE AND LOT 50x134; WILL sell for $9,000; n. w. corner Oakley-blvd. and Warren-av.; owner on premises.
JOHN HARRING JR., 738, 40 W. Madison-st.

FOR SALE—BARGAIN—3d APT. NEAR JACKson and California; rent $6,800; price $36,000. Inquire of Euclid-av. BANK, 1806 Wilson-av.

FOR SALE—GOOD 6 ROOM HOUSE ON SAW-mill-av.; lot 37x142½; price $3,500.
THE EDGEWATER BANK.

Real Estate Dept. 5545 Evanston-av. Edgs. 965

FOR SALE—FLAT 3 ROOMS EACH; WITH garage on Winona-av.; income $3,000 year; price $35,000; take residence in Evanston part payment. Address P F 2, Tribune.

FOR SALE — BIRCHWOOD, 10 RM. NEW stucco home, hot w. ht., 2 baths & fit.; price $8,500; easy terms. G. C. MOORE & SON, Bryan-ton Bldg., 53 Dearborn-st.

FOR SALE—BIRCHWOOD, MOD. 8 RM. H. W. ht. bungalow; bargain at $6,000. G. C. MOORE & SON, Bryan-ton Bldg., 53 Dearborn-st.

FOR SALE—NOW IS A GOOD TIME TO SELECT your lot for home. Come ready, or will build to suit you. 40 ft. lots: Garfield Park, near Ave. "L" to Gunderson sta.; Lake-st. "L" Curler-av., between Lake and Fulton.
GUNDERSON & SONS, Cham. of Com.

FOR SALE—SOMETHING DIFFERENT FROM the ordinary; residence can be seen in HOGENSON'S MODEL HOME at 3127-29 North end of Chicago-av., Austin. Austin office, 5613 W. Chicago-av.

FOR SALE— —OAK PARK.
$25 cash, $7 per month; only six blocks from 5 cent fare. May we send plat?
J. L. ATWATER, 929 South-blvd., Austin.

FOR SALE—3 ROOM HOUSE AND BARN; new house, near Washington-blvd. Austin, for rent; only 4 yrs. old; owner moved to sell; $2,250. 5 ROOM BUNGALOW; CHOICE LOCATION in Oak Park; small cash payment; $30 per month; principals only. Address P T 307, Tribune.

FOR SALE—BIGGEST SNAP FOR BUILDERS; 5 R. cottage; Central and Friar; best location in Oak Park; small cash payment; will take some vacants in part. FRAY & SCHOLZ, 1111 Chicago-av., Oak Park.

FOR SALE—10 ROOM HOUSE AND GARAGE; strictly modern; best transportation; easy terms; owner must leave city. 1111 Chicago-av., Oak Park.

FOR SALE—OAK PARK AND AUSTIN; VACANT and improved property; all parts of Chicago. H. SMITH, Suite 1, 1111 Chicago-av., Oak Park.

FOR SALE—OAK PARK HOUSES—$6,000, $8,000, $10,000; list and also property for rent.
FRANK M. JUNIS, Oak Park. Tel. 93.

REAL ESTATE—NORTH SIDE.

FOR SALE—$3,000 DOWN, STORE HEATED bldg., per cent in Lincoln Park; contains six flats; rental $1,406, with small expense; two more flats can be added on top floor increasing rent $720 over $2,000; price $18,500; easy terms; mtg. $7,000, 7 years to run. Address P S 429, Tribune.

REAL ESTATE—NORTHWEST SIDE.

FOR SALE—THEY ARE HERE AT LAST—THE new pay as you enter cars, 35 minutes to State-st. Select your home now and move in May 1. Buildings all new and modern. Consider the low prices, 5 room cottages, $2,650; $100 cash; $22 monthly. 6 and 7 room flats, brick, $3,700; $200 cash, $14 monthly. 4 and 5 room two flats frame, $3,450; $200 cash, $14 monthly. 2-8 room two flats, brick, $4,450; $200 cash, $18 monthly.
ROBERT POTTINGER CO.,
Grace and Elston-av.

FOR SALE—68X118 FT. N. W. CORNER WASHtenaw-av. and Cortland-st.; elegant location for flats, stores, or light manufacturing building; will take cheaper vacant part payment.
C. M. OHLEN, 109 La Salle-st.

FOR SALE—MUST SELL; $900 TAKES EQUITY in fine 7 room house, just completed, ready for occupancy; ¼ block from N. W. "L"; reason, leaving city. 4008 N. Whipple. Tel. Irving Pk. 7603.

FOR SALE—$500 DOWN, $15 MONTHLY, WILL buy 7 room cottage; hot water heat; cement basement; corner lot, 87x165. 5600 N. 42d-av.
McNAIR, 1001, 153 La Salle-st.

FOR SALE—8 ROOM BUNGALOW—BEAUTY $2,800—$300 cash; $20 M. look location. Call at branch, Milwaukee-av. and Irving Pk.-blvd.
KOESTER & ZANDER, 69 Dearborn-st.

FOR SALE—JUST OPENING NEW RESIDENCE street lot 60x125. Get opening prices; $3,800 up; terms. ROBINSON, 4008 Milwaukee-av.

FOR SALE—TWELVE FLAT BUILDING, AT A bargain. Cor. Thorndale and Magnolia. H. N. KAEBELE, 756 W. North-av.

FOR SALE—10 R. HOUSE; IRVING PARK; LOT 75x185; good locality; $6,000. [3846]
HAENTZE & WHEELER, 5106 Milwaukee-av.

FOR SALE—$3,500 BUYS 2 STORY FRAME 3 six room flats; large attic; barn; in fine condition; terms reasonable. C. A. Lewis 2156 Milwaukee-av.

REAL ESTATE—MFG. PROPERTY.

FOR SALE—MANUFACTURING PROPERTY—One of the best located manufacturing plants in the city, 160,000 sq. feet, with good buildings. Close to business center; best of shipping facilities. This property can be had at great bargain.
McKEY & POAGUE, 124 Washington-st.

FOR SALE OR LEASE—
New Kenwood District.
Best less than 2c carload Belt Line Service.
Chicago rates at shipper's door.
J. H. VAN VLISSINGEN & CO. Estd. 1879.
1309 First National Bank Bldg. Randolph 4043.

FOR SALE—OR LEASE—
Manufacturing Sites and Buildings.
McKINNEY, HODGE & MANSS,
Industrial Real Estate Exclusively
Randolph 1822. 1330 First Nat'l Bank Bldg.

FOR SALE—FACTORY SITES, 1 TO 20 ACRES. Terminal and Western Indiana belts; tracks on grade; 30 minutes' time from loop by elevated.
WALTER MILLS, 121 La Salle-st.

FOR SALE OR LEASE—BUILDINGS, FLOORS, and vacant, on switch and dock.
CHARLES R. KAPPES, 204 Dearborn-st.,
Industrial Property Exclusively.

FOR SALE OR LEASE—
Manufacturing sites and dock property.
H. H. WALKER & CO., 201 Tacoma Bldg.

FOR SALE—WENTWORTH-AV., NEAR 27TH; 2 story brick store to Lincoln Park; contains six flats; rental $1,406, with small expense; two more flats can be added on top floor increasing rent $720 over $2,000; price $18,500; easy terms; mtg. $7,000, 7 years to run. Address P S 429, Tribune.

REAL ESTATE—NORTHWEST SIDE.

FOR SALE—THEY ARE HERE AT LAST—THE new pay as you enter cars, 35 minutes to State-st. Select your home now and move in May 1. Buildings all new and modern. Consider the low prices. 5 room cottages, $2,650; $100 cash; $22 monthly. 6 and 7 room flats, brick, $3,700; $200 cash, $14 monthly. 4 and 5 room two flats frame, $3,450; $200 cash, $14 monthly. 2-8 room two flats, brick, $4,450; $200 cash, $18 monthly.
ROBERT POTTINGER CO.,
Grace and Elston-av.

FOR SALE—68X118 FT. N. W. CORNER WASHtenaw-av. and Cortland-st.; elegant location for flats, stores, or light manufacturing building; will take cheaper vacant part payment.
C. M. OHLEN, 109 La Salle-st.

FOR SALE—MUST SELL; $900 TAKES EQUITY in fine 7 room house, just completed, ready for occupancy; ¼ block from N. W. "L"; reason, leaving city. 4008 N. Whipple. Tel. Irving Pk. 7603.

FOR SALE—$500 DOWN, $15 MONTHLY, WILL buy 7 room cottage; hot water heat; cement basement; corner lot, 87x165. 5600 N. 42d-av.
McNAIR, 1001, 153 La Salle-st.

FOR SALE—8 ROOM BUNGALOW—BEAUTY $2,800—$300 cash; $20 M. look location. Call at branch, Milwaukee-av. and Irving Pk.-blvd.
KOESTER & ZANDER, 69 Dearborn-st.

FOR SALE—JUST OPENING NEW RESIDENCE street lot 60x125. Get opening prices; $3,800 up; terms. ROBINSON, 4008 Milwaukee-av.

FOR SALE—TWELVE FLAT BUILDING, AT A bargain. Cor. Thorndale and Magnolia. H. N. KAEBELE, 756 W. North-av.

FOR SALE—10 R. HOUSE; IRVING PARK; LOT 75x185; good locality; $6,000. [3846]
HAENTZE & WHEELER, 5106 Milwaukee-av.

FOR SALE—$3,500 BUYS 2 STORY FRAME 3 six room flats; large attic; barn; in fine condition; terms reasonable. C. A. Lewis 2156 Milwaukee-av.

REAL ESTATE—MFG. PROPERTY.

FOR SALE—MANUFACTURING PROPERTY—One of the best located manufacturing plants in the city, 160,000 sq. feet, with good buildings. Close to business center; best of shipping facilities. This property can be had at great bargain.
McKEY & POAGUE, 124 Washington-st.

FOR SALE OR LEASE—
New Kenwood District.
Best less than 2c carload Belt Line Service.
Chicago rates at shipper's door.
J. H. VAN VLISSINGEN & CO. Estd. 1879.
1309 First National Bank Bldg. Randolph 4043.

FOR SALE OR LEASE—
Manufacturing Sites and Buildings.
McKINNEY, HODGE & MANSS,
Industrial Real Estate Exclusively
Randolph 1822. 1330 First Nat'l Bank Bldg.

FOR SALE—FACTORY SITES, 1 TO 20 ACRES. Terminal and Western Indiana belts; tracks on grade; 30 minutes' time from loop by elevated.
WALTER MILLS, 121 La Salle-st.

FOR SALE OR LEASE—BUILDINGS, FLOORS, and vacant, on switch and dock.
CHARLES R. KAPPES, 204 Dearborn-st.,
Industrial Property Exclusively.

FOR SALE OR LEASE—
Manufacturing sites and dock property.
H. H. WALKER & CO., 201 Tacoma Bldg.

REAL ESTATE—SUBURBAN—SOUTH.

FOR SALE—
JACKSON PARK HIGHLANDS.
Substantial houses and choice lots at most attractive prices and terms.
Take I. C. R. R. to Bryn Mawr sta. (71st-st. and Euclid-av.) Get booklet.
FRANK I. BENNETT, 100 Washington-st.

FOR SALE—MORGAN PARK.
8 r. modern home; comb. gas and elec. fixtures; hardwood floors; brick porches; brick garage; all assessments paid; well located on ridge; only $4,150; worth $5,000; easy terms.
A. BANCROFT & CO., 11128 Commercial-av., Morgan Park, opposite depot. Tel. M. Pk. 34.

FOR SALE—$475; LOTS WITH SEWER, WATer, gas, electricity; in Chicago Lawn, near Marquette Park; $5 at closing, $10 cash, $5 monthly; 5c fare.
JOHN F. EBERHART & SONS, Owners,
3555 W. 66d-st.

REAL ESTATE—SUBURBAN—WEST.

FOR SALE—
ACRE HOME.
New, modern, 7 rooms, hot water heat, cement, oak floors and trim, combination fixtures, electric light, stone porch, porcelain bath; 5 fruit trees, ornamental trees, 774 small fruit, 25 assorted shrubs and flowers; room for a garden and chickens. This is an ideal home among good neighbors, located on the Aurora-Elgin-Chicago R. R., 45 minutes from the loop and only one block from the station.
SPECIAL PRICE FOR QUICK SALE.
$4,500—$500 CASH, BALANCE TERMS.
BALLARD, POTTINGER & CO.,
Phone 4490 Central. 204 Dearborn-st.

FOR SALE—OR RENT—5 ACRE TRACT ON ST. Charles-road, Elmhurst, with new 6 room house, full attic, basement, bathroom, etc. Also open city, splendid place for chickens or truck garden; straight macadam road to Chicago; price $6,000; $1,000 cash, balance $50 per month. Inquire 126 S. Dearborn-st. Tel. Central 2226.

FOR SALE—RIVERSIDE LOTS, 50X1:1 TO ALley 250 feet, fully improved with water, sewer, and paving, at $1,000 and upward; terms to suit.
JOHN A. CHAPMAN, Agent,
Suite 1212, 108 La Salle-st. Telephone Main 1778.

FOR SALE—RESIDENCE, 8 ROOMS, BATH, new two 5 room flats; fifty ft. lot; steam heat; rent now $27, lives in other flat; big bargain; $4,000.
WILLIAM L. BORTON, 6440 Baldwin-av.

FOR SALE—LARGE 10 ROOM HOME OF BRICK basement; sewer, water, shade fruit; choice lot 80x168; $2,300; 27 minutes C. & N. W.; no saloons.
GILLICK & PAGE, 1 Park Row.

FOR SALE—$750 TAKES MY VACANT PROPERty, 125x140 feet, at Spring-road, Elmhurst, Ill.; water and gas in street; cash for equity; balance easy terms. 7 Lake-st., Room 1.

FOR SALE—GLEN ELLYN COUNTRY HOMES Association offers the best acre lots proposition within 25 miles of Chicago. Chicago offices 3023 S. 40th-av.

FOR SALE—OR TO RENT—BEAUTIFUL 10 RM. suburban home, close to depot; part or whole to rent, or for sale on terms.
J. L. ATWATER, Western Springs.

FOR SALE—MAYWOOD—44 ACRES, $350 UP; $25 cash, $5 monthly; no interest; 5c fare. Send for plat. WOOD & CO. 92 La Salle-st. Tel. Main 3164.

FOR SALE—ON MAIN-ST., LOMBARD, FINE high, beautiful bldg. site; lot; only $800. VANDERCOOK & SON, 1004 La Salle-st.

FOR SALE—HIGHLAND PARK; 1 BLOCK FROM lake; beautiful corner lot, 160x190 ft.; bargain price if taken at once. FLOYD, 107 Dearborn-st.

REAL ESTATE—SUBURBAN—NORTH.

FOR SALE—
LAKE FOREST BARGAIN.
A beautiful house of 16 rooms, modern, within a short distance from station, nicely wooded lot on a deep lake, containing about 6 acres; see it.
$25,000.
Also 80 acre country home, good buildings; price $140 per acre.
JOHN GRIFFITH, Lake Forest, Ill.

FOR SALE — NORTH SHORE HOMES; WE have several in Lake Forest, Highland Park, Glencoe, and Wilmette that can be bought at prices which you will agree are GENUINE BARGAINS. If you are in the market it will pay you to see us at once. McGUIRE & ORR, 101 Washington-st. Branch offices: Rogers Park, Wilmette, Glencoe, Highland Park, and Lake Bluff.

FOR SALE—EXCEPTIONAL SACRIFICE—Beautiful, new, 10 room Sheridan-rd. Evanston residence; strictly modern; fireplaces; must sell to close an estate. BESSET & KIRKLEY, 620 First National Bank Bldg.

FOR SALE—SUBURBAN NORTH SHORE—Wilmette to Lake Bluff. Get map with prices, etc.
MURRAY & TERRY, 108 Dearborn-st.

FOR SALE—VERY ATTRACTIVE WINNETKA modern house; large lot; fine location, east of railroad; 8 rooms; price $8,000; great bargain for some one. FRANCIS H. CASE, 108 La Salle-st.

FOR SALE—6 R. BUNGALOW—7 R. HOUSE WITH acre of ground, 8 blocks from depot; sewer and water in st.; suitable for chicken raising; $7,000. D. E. SALES, 1210 Central-av. WILMETTE.

FOR SALE—BARGAINS IN IMPROVED REAL estate and building lots. MASON & SMART, Tel. 235 and 288. 1580 Sherman-st., Evanston.

FOR SALE—LOT, 50x150, SPECIAL NORTH SHORE bargains, 50 to 500 feet each; prices from $6 to $36 a foot. E. P. MAYNARD & CO., 115 Dearborn-st. Tel. Central 2226.

FOR SALE—WILMETTE—6 RM. MOD. HOME, hot w. ht., 2 baths, gar., golf club; only $2,450. M. E. BARKER & CO., 72 Central-av., Wilmette.

FOR SALE—SPECIAL—$2,000 TAKES 10 ACRES, buildings, orchard, etc. DE COUDRES BROS., 106 Washington-st. Phone Rand. 2867.

REAL ESTATE—OAK PARK, AUSTIN.

FOR SALE—SEND POSTAL FOR ILLUSTRATED plat of beautiful residence lots in our new, high grade residence subdivision, four blocks south of Oak Park depot and elevated and south of Chicago-av.; prices $225 to $325 a foot.
E. A. CUMMINGS & CO., 108 Dearborn-st.

FOR SALE—NOW IS A GOOD TIME TO SELECT your lot for home. Come ready, or will build to suit you. 40 ft. lots: Garfield Park, near Ave. "L" to Gunderson sta.; Lake-st. "L," Curler-av., between Lake and Fulton.
GUNDERSON & SONS, Cham. of Com.

FOR SALE—SOMETHING DIFFERENT FROM the ordinary; residence can be seen in HOGENSON'S MODEL HOME at 3127-29 North end of Chicago-av., Austin. Austin office, 5613 W. Chicago-av.

FOR SALE— —OAK PARK.
$25 cash, $7 per month; only six blocks from 5 cent fare. May we send plat?
J. L. ATWATER, 929 South-blvd., Austin.

FOR SALE—3 ROOM HOUSE AND BARN; new house, near Washington-blvd. Austin, for rent; only 4 yrs. old; owner moved to sell; $2,250. 5 ROOM BUNGALOW; CHOICE LOCATION in Oak Park; small cash payment; $30 per month; principals only. Address P T 307, Tribune.

FOR SALE—BIGGEST SNAP FOR BUILDERS; 5 R. cottage; Central and Friar; best location in Oak Park; small cash payment; will take some vacants in part. FRAY & SCHOLZ, 1111 Chicago-av., Oak Park.

FOR SALE—10 ROOM HOUSE AND GARAGE; strictly modern; best transportation; easy terms; owner must leave city. 1111 Chicago-av., Oak Park.

FOR SALE—OAK PARK AND AUSTIN; VACANT and improved property; all parts of Chicago. H. SMITH, Suite 1, 1111 Chicago-av., Oak Park.

FOR SALE—OAK PARK HOUSES—$6,000, $8,000, $10,000; list and also property for rent.
FRANK M. JUNIS, Oak Park. Tel. 93.

REAL ESTATE—OAK PARK, AUSTIN.

FOR SALE—LOTS AUSTIN LOTS—
Choice inside and corner LOTS IN ALL LOCATIONS, NORTH, EAST SOUTH, AND WEST; different WIDTHS, depth, with PRICES and TERMS to SUIT; NONE in the DUMPS but white dirt CHEAP; you can have deal closed and building READY for spring OCCUPANCY.
See EDWARDS & HALEY today,
Sole Agents and Owners; bargains only.
822-av. and W. Lake-st. Austin 616.

FOR SALE—HOUSES OF UNUSUAL QUALITY on lots of unusual depth, with streets of unusual width, in locations of unusual beauty, with the flat building absolutely barred. Oak Park-Austin Branch Metropolitan "L" to Home-av. station.
THOMAS H. HULBERT,
Built on Honor Houses,
Jackson and Kenilworth-avs.,
Oak Park,
and 6 Madison-st., City.

FOR SALE—SPECIAL BARGAIN IN 8 ROOM modern Austin residence, south Lake-st., $4,500; want offer. New modern houses on easy terms. New 2 flat buildings, $5,600 up. Cottages, $2,000 up.
WILLIAMS & EILDERT,
Austin Office, 5824 W. Lake-st.

FOR SALE—OAK PARK HOMES AND LOTS—Send for complete list with illustrations.
F. C. WOOD & CO., 92 La Salle. R. 88. Main 3164.

REAL ESTATE—GARY, TOLLESTON.

FOR SALE—LOT, GARY, IND.; GOOD LOCAtion; cheap for quick. Address SARACHIA, 640 Vance-av., Louisville, Ky.

REAL ESTATE—OTHER CITIES.

FOR SALE—OR EXCHANGE—DENVER, 8 RM. mod. stone front house; mount. view; $7,500; $2,000 mtg. STEWART, 4800 Ellis-av. Drexel 4434.

FOR SALE—OR WILL TRADE—HANDSOME eight room Los Angeles bungalow; right up to the minute; a new bank north above Fourth. Address S 314, Tribune.

REAL ESTATE—SUMMER RESORTS.

FOR SALE—80 ACRES IN WIS., 160 RODS ON LAKE, GOOD HOUSE AND BARNS, OVER 200 SUMMER COTTAGES NOW ON LOTS; 16 MILES FROM CITY; LOTS SELLING FOR $1,000 UP. WILL SELL CHEAP; A BARGAIN FOR CASH TO SETTLE ESTATE. ADDRESS O B 825, TRIBUNE.

FOR SALE—FOX LAKE, ILL., FINE HIGH lake shore bldg. lots; walking distance both depots. Send for plat.
W. M. BRINKMAN, 3119 Indiana-av.

FOR SALE—THE FINEST COTTAGE, BOAThouse, launches everything same as city home. Particulars S. C. WAGNER, 3522 Jackson-blvd.

REAL ESTATE—WINTER RESORTS.

FOR SALE—RESIDENCE LOTS IN BEAUTIful Island Beach, Manatee Co., Fla., where Mrs. Potter Palmer will build her winter home; price now only $30 per lot. Owner, 6008 W. 22d-pl., Chicago.

REAL ESTATE—FARM LANDS.

FOR SALE—CORN LAND—THE FINEST IN the world; 1,378 acres at
$40 AN ACRE.
Pike County, Missouri, three miles from town of Louisiana; all bottom land; 900 acres in cultivation, 478 pasture; balance timber; fine orchard; three sets of buildings; rented to good tenants; can give possession if wanted; shipping station on the farm; good automobile roads in all directions; this surrounding country is worth all the way from $75 to $100 an acre; must have money; full commission to brokers. Send for plat and particulars.
THOMAS H. HULBERT, Louisiana, Missouri.

FOR SALE—GULF COAST LANDS.
Large and small tracts; fruit, vegetables, and general farming; in rain belt; summer and winter homes; prices and terms right. Booklet free.
See Collegeport by the Sea. Low rate excursion Feb. 7.

CORN BELT FARMS.
Bargains, all sizes; grain, stock, or vegetables. Liberal terms. Write for prices, terms, etc.
BURTON-HOLMES LECTURE BUREAU,
J. E. HARTENBOWER, Manager.

FOR SALE — 80 A. HIGH CLASS POULTRY farm; nice 10 rm. house; furnace heat, bath, hot and cold water, toilet; well, windmill, gas engine; 8 large barns, large poultry houses, incubator cellar; colony and brooding houses; 21 acres grapes, apples, cherries, peaches; all tools and crops. This is the best bargain in Michigan.
M. E. CHADWICK, Decatur, Mich.

FOR SALE—PALMETTO BEACH COUNTY FARMS, now $250; $10 down, $10 monthly; price will be raised soon; save money by buying now; best soil, best climate, best location in Florida.
BRYAN WOOD,
1406-10 Republic Building.
Chicago, Ill.

FOR SALE—
BIG BARGAIN.
$22 PER ACRE STOCK AND GRAIN FARM.
200 acres; 2 miles from Temple; also good complete set buildings; 50 miles from Chicago, near Laporte, Ind.
CORY FARMS CO.,
642 First Nat. Bank Bldg., Chicago.

FOR SALE—
150 acres fertile soil, Michigan; 400 acres good timber; 80 acres cleared; price $12; 2 miles from town, 136 miles Chicago. Income $4,000. Price $12,500. Terms.
CROSSON & SON,
643 First Nat. Bk. Bldg. Phone Randolph 2297.

FOR SALE — JAXONVII, FLA., THE NEW York of the South. Rebuilt by Commercial Democrats and Chicago people. Miles open city. Don't scatter in wild southern feud towns. Lands and lots with free water front, $10 down, $5 mo. Our Tell-Tale Booklet free. Write HALF MILLION CLUB.

FOR SALE—10-20-40 ACRE FARMS IN FINEST agricultural section of Florida; $20 per acre; easiest of terms.
UNITED STATES COLONIZATION CO.,
1234 McCormick Building.
Tenth and Harrison sts.

FOR SALE—FREE—7 FINE FARMS GIVEN TO YOU; grand voting contest; first prize, 60 acre improved farm; good house; 200 bearing peach trees. Send 5 cents for sample copy and ballot for 1,000 votes to start you. DR. HELEY, 1st St. State-st.

FOR SALE—OR EXCHANGE—FARM LANDS IN Illinois and Missouri; fruit lands in Florida and Alabama; timber lands in south and northwest; stocks of merchandise in Illinois. Write us what you want to have. Illinois Realty Co., 227 Arcade Building, Pekin, Ill.

FOR SALE—ARKANSAS FARMS—
640 acres, 90 in cult., 500 in cult.; 1,000 acres, 400 in cult.; 280 acres, 80 in cult.; 160 acres, 40 in cult.; 320 acres, 80 in cult.; Texarkana, Texas. Cash or terms. Write owner, H. A. BRINKERHOFF, Upper Sandusky, Ohio.

FOR SALE—$ FARMS; EVERY state; also farms for exchange; the largest to choose from in the city. See us if you want a farm.
GRATDON & HUNT, 923 First Nat. Bank.

FOR SALE—LAND MEN WANTED TO COLONize lands ahead of the Orient R. R. See MR. J. W. KENTWORTHY, Representative, Kansas City, Mexico & Orient Ry., 1102 Marquette Bldg.

FOR SALE—SACRAMENTO VALLEY LANDS. Improved and unimproved; $80 to $150 per acre. Irrigated lands. Fine farming lands.
SEND FOR LISTS. WANT COUNTRY AGENTS.
HERMAN & HENSLEY, 1st Nat. Bank Bldg.

FOR SALE — COMPETITION IN FLORIDA LAND—Write for our new special contract on Grave Fruit, Oranges, and Vegetable farms below the frost line.
DEVEY FLORIDA PLANTATION CO., Chicago.

FOR SALE—4,000 ACRES HARDWOOD CUT-over lands, six miles from city; great bargain now; top soil, gravel, clay, and humus, 12 to 20 inch deep clay subsoil. Price $20 per acre.
H. W. MARSHALL & SONS, Hammond, Ind.

FOR SALE—FARMS IMPROVED OR UNIMproved in the fruit belt of Western Michigan; most reasonable prices and terms. Map and booklets free.
1627 First Nat'l Bank Bldg., Chicago.

FOR SALE—FARMS WHERE FARMERS PROSper; best of soil; good transportation. A postal will bring you my illustrated price list.
E. S. DOUGLAS, Lawrence, Mich.

FOR SALE—DON'T MISS READING OUR SUNday ad. It is dear old Michigan's greatest bargain. The E. Horse Sales Co., 1st Pratt Bldg., Kalamazoo, Mich.

FOR SALE—OR EXCHANGE—FARM OF 280 acres, 160 under cultivation, 80 timber, buildings, flowing water on farm; a fine stock farm. Inquire E. WOOD, 1086 Richard-st., Wilmette, Ills.

FOR SALE—ANNUAL RENTS PER ACRE BUYS best improved Ill. 120 acres, 142 cleared; rich, black land; beautiful big building; easy terms. MATT FAWLICK, 4417 Lincoln-st.

FOR SALE—160 ACRES OF MOSS LAND IN Vilas County, Wis., 6 miles R. R.; good water and good abstract. What have you to offer? $20 per acre. 1042 E. 51st-st. Tel. Douglas 736.

FOR SALE—
BALDWIN COUNTY, ALABAMA
Tobacco, pecan, and orange lands at half price.
TOM D. RACEN & SON, 830 East 61st-st.

FOR SALE—160 ACRE FARM—ARKANSAS—Cut-over, rich soil, grain or stock; $16; worth $45; cultivated; terms. Southern Land and Lumber Co., 1204, 100 Washington-st.

FOR SALE—LOUISIANA ALLUVIAL AND DRY prairie lands in large and small tracts for colonization or settlement. GEO. HISLOP, 520 Stock Exchange Bldg., Chicago.

FOR SALE—SEE WISCONSIN FREE LAND Show or ask for Free Official Bulletin.
WISCONSIN IMMIGRATION ASSOCIATION,
108 Washington-st., Chicago.

FOR SALE — WRITE WALTER S. AYRES, The Postal Telegraph Bldg., Chicago, Ill., for free folders of the "New California" Gulf Coast of Texas lands.

FOR SALE—FOR LIST OF CHOICE FRUIT AND general farms, tracts of unimproved fruit land, write EDWARD Hart, Fort Scott, Kan.

FOR SALE—OR EXCHANGE—FARMS IN NEARly every state. Largest list in city.
STUART & CHESTER, 1 Dearborn-st.

FOR SALE—5 ACRE FARM, 8 MILE RIVER front, level, good soil, fair buildings, near Rend Lake; $1,200. TAYLOR, 1009 La Salle-st.

FOR SALE—IF YOU WANT THE BEST FARM, city, or fruit, everything right, let me send you my listing. L. WALDORFF, Lawton, Mich.

FOR SALE—ALFALFA LANDS IN MONTANA; $2.50 cash, $2.50 per month; no interest; for colonizing. C. A. ETEROLD, Minneapolis, Minn.

FOR SALE—FLORIDA—ONE ACRE VEGETAble farms near Jacksonville; cars in front; land; agents wanted. Address O 294, Tribune.

FOR SALE — 40 ACRES SPLENDID BLACK soil; no buildings; best bargain in Starke Co.; $1,200. WILLIAMS, SCHNIEDER AND COMPANY, 167 Dearborn-st. Suite 309. Phone Central 6056.

FOR SALE—A 40 ACRE FARM OVERLOOKING Maple Lake, Minn.; 30 acres under cultivation; good road or by water; 14 acres grapes, cherries, pears, and alfalfa; good 10 room house, 2 good barns, etc. Land fit for anything. Price $2,000. Write owner, W. G. BARBER, Paw Paw, Mich.

FOR SALE—WHOLESALE BARGAINS IN MARinette County, Wis.; farm lands; any sized tracts; easy terms; near railroads, schools, and best of roads; splendid city markets. Write for new booklet. Skidmore Land Co., Box 66 L, Marinette, Wis.

FOR SALE—ATTENTION, FARM BUYERS—This ad. returned to me, is $25 legal tender payment on any farm purchased through my lists in January, 1911. POULTNEY, FRUIT, STOCK, and GRAIN farms, all sizes.
L. J. LEWIS, Bangor, Mich.

FOR SALE—TWIN FALLS, IDAHO, IRRIGATED fruit and farm lands, improved and unimproved; also "Carey act" entries. T. GEO. HISLOP, 520 Stock Exch. Bldg., Chicago.

REAL ESTATE—FRUIT LANDS.

WESTERN COLORADO FRUIT LANDS
ON EASY TERMS.
Do you want to live in the best climate and greatest health region in the U. S.? To raise the best apples in the world? The grandest scenery in the U. S.? Then go to the famous western slope of Colorado, where orchards yield from $500 to $1,000 per acre. I have 80 acres apple orchard planted to the best commercial varieties, and will sell 5 to 10 acres cheap and personally care for same until in bearing. Address T 564, Tribune.

FOR SALE—
PECAN GROVES $100 AN ACRE
Located in southern Georgia, the world's best pecan section. Terms, $2 cash and $2 monthly per acre. No interest, taxes, or charge for care of groves. We invite the most thorough investigation. Write or call for descriptive literature.
GEORGIA PECAN DEVELOPMENT CO.,
R. 406, 324 Dearborn-st., Chicago.

FOR SALE—TEXAS FRUIT LANDS.
10 acre tracts, one hour out. Will make you independent for life. Ideal climate. No cyclones. No winters. Easy terms. Next excursion Feb. 7. Special terms to settlers. Call or write today.
SPEER GULF COAST HOMES CO.,
701B, 226 La Salle-st., Chicago. Phone Har. 2064

FOR SALE—SPLENDID 40 ACRE FRUIT farm, 20 miles from Grand Rapids, Mich. 20 acres fine apples, lots of other fruit; all free from stumps and stone, two miles from market; good buildings; price $8,000. GLENN M. PORTER, McBain, Mich.

FOR SALE—OREGON, ASHLAND AND MEDford, in Rogue River Valley. No matter what lands I impress you are before you buy. They are the best for apples and peaches. Let me prove it. Climate also is an additional asset.
GEORGE A. GRAVES SR., 138 Adams-st., Chicago.

FOR SALE—TIMBER LAND; 1,000 ACRES IN Missouri; bargain; easy terms. A. L. SHAW, 100 Washington-st.

FOR SALE—CALIFORNIA ORANGE GROVE. Write for particulars or phone Central 6718.
P. H. RALPH, 204 Dearborn-st., Chicago, Ill.

FOR SALE—FRUIT FARM, VALUABLE COLorado fruit land; cheap. Address owner, B 506, Tribune.

FOR SALE—5 ACRE P

TYPEWRITERS AND SUPPLIES.

GREATEST BARGAINS. LARGEST STOCK
Underwoods, L. C. Smiths, Remingtons
¼ to ½ mfr.'s prices (often less).
Rentals at lowest rates on specialty.
TYPEWRITER EMPORIUM, "S Stores."
153 La Salle-st. 152 Clark-st.

Established 1892. 92-94 Lake.

MERICAN FACTORY REBUILT TYPEWRITERS
give the same service as new machines.
enty years' experience counts. Save 35 to 50
nt on any make. All guaranteed.
perfect condition; three months for $5.
Typewriter Exchange, Inc.
AMERICAN WRITING MACHINE CO.,
Telephone Harrison 4065. 319 Dearborn.

YPEWRITERS—GUARANTEED LIKE NEW
shipped anywhere on approval; payment
no deposit required; we don't rent typewriters
2 months for $5; but at $2.50 per month we
solute satisfactory machines and furnish
es free.
TYPEWRITER SALES CO., 29 Dearborn-st.
Phone Randolph 4297.

EMINGTON .....
nderwood .....
iver .....
oyal, Monarch, Smith Premier, and Remington
Typewriters, $15 up. DONALD C. WING,
Dearborn-st., Chicago. Tel. Main 4884.

FOX "—THE ONE PERFECT VISIBLE TYPEWRITER.
riter. Sold on monthly payments. Free trial.
will rent $2.50 and $3.00 per month. Free trial.
cost $2.50; lasts a life time; increases the
Typewriting Co., 299 Dearborn-st. Har. 1161.

OUR CHOICE OF 75 TYPEWRITERS AT 75
piece. These machines are in perfect working
der and are guaranteed for a period of six months.
ERTE TYPEWRITER EXCHANGE, 209 Dearborn-st.

SALE—OR RENT—ALL MAKES,
riginal prices. Rebuilding, Repairing, Renting.
TYPEWRITER HEADQUARTERS,
Dearborn-st. Old Colony Bldg. Phone Harrison 1

ANDARD TYPEWRITERS (ALL MAKES)
new, $5 to $50; GUARANTEED.
Rent 5 months, $4; investigate before
elsewhere. All-Makes Typwr. Ex., 82 Dearborn.

EDERWOOD, L. C. SMITH, OLIVER AND
rial anywhere; cash or time; rent $2 and up.
WHITEHEAD, 36 La Salle-st. Tel. Main 4

NTALS, 2 MONTHS, $4; RIBBONS FREE.
all makes; lowest living prices.
ACME TYPEWRITER EXCHANGE, 207 Dearborn-st.

VIES' TYPEWRITER EXCHANGE,
Dearborn-st., all makes; rentals $2; sold $10 up.

R SALE—NO. 4 UNDERWOOD AT A SACRIFICE.
ice. Call Room 606, 172 Washington-st.

MOST NEW L. C. SMITH CHEAP FOR CASH
uick. Address P T 163, Tribune.

EST SACRIFICE TYPEWRITER. ALMOST
ew visible $30; act quick. 425 Ashland Block.

HORSES AND CARRIAGES.

R SALE—45 HEAD OF HORSES AND MARES
100 to 1,600 lbs., from $25 to $125.
matched pairs, 3 sore footed mares following
horses have been hauling
shed stone all summer; sounding over to
further use for them. Also double harness
shed stone and patent dump wagon.
ap. SHEPPARD TEAMING CO., Southing
gton and Greenwood-terrace. Phone Lincoln

COND HAND 4 AND 6 PASSENGER STATION
gons, landaus, broughams, new and used
e for private and livery use. Attractive prices
vehicles of all kinds for business and pleasure.
harness, saddles, bridles, robes, whips, and all
sundries.
STUDEBAKER,
76 Wabash-av. Chicago, Ill.
Telephone Calumet 4780.

AGONS. —CARRIAGES— MARTIN
Cash or time payment.
RACINE WAGON AND CARRIAGE CO.
441-445 Wabash-av.

TICE—$200 IF TAKEN IMMEDIATELY.
true work team and double harness
business causes sale. 1733 W. Madison-st.

RLIN COACH, LANDAU, STATION WAGON,
mith coach, and 6 pass. opera bus. 3624 Cot-
-av.

R SALE—AUTOMOBILES TO BE USED IN
ture; 35 mares and horses, wagons, harness
Call 2301 S. Halsted-st.

NTED—GOOD AS NEW SECOND HAND
ht stake single truck. Jewel Tea Co., Wes-
lvd. and 5th-st.

ENGO OF BUSINESS. ENTIRE pro-
reaster company, 22 mares, horses. 3420 29-
-st.

R SALE—4 YOUNG GENTLE MARES 3 TO
7 lbs. each; good double harness
Van Buren-st. Monroe 2268.

AMING CO. QUITTING BUSINESS; 4 TEAM
mares for sale; cheap. 2221 N. Ashland-av.

R SALE—BAKER, WAGGY AND HARNESS
gain; sell quick. Address P 742, Tribune.

R SALE—LIGHT DRIVING HORSE. CHEAP.
ddress P J 511, Tribune.

R SALE—TOP WAGON, HORSE, HARNESS
e native pony, cheap. 2020 Wabash-av.

MACHINERY AND TOOLS.

WE ARE ENLARGING OUR POWER PLANT
have the following machinery for sale:
12x24 Automatic Cutoff Buckeye Engine, with

6x8 New York Safety, belt connected with
watt Thompson Houston Dynamo.
6x9 Skinner Engine, belt connected to the
Duplex Centrifugal fan and heating outfit
10 H. P. Kroschell Heater.
40 H. P. Gen. Electric Induction Motor.
t this machinery is still in operation and may
seen in order. Any reasonable offer will
look at same.
NOLLAU & WOLFF MFG. CO.,
1719 Fullerton-av.

VE 2 DOZEN ROPE MACHINES, WITH RE-
sive I.L. territory; account of sickness of
one of machines and right below agent's cost
egain. F. M. LEHMAN, 6047 Lafayette-av.,
cago.

IN. WARNER & SWASEY SQUARE TURRET
ine. Caterpin milling machine, 10 in. x 12 in.
ble. Brown & Sharpe No. 2 and No. 3 Universal
ley Machinery Co. 565 Washington.

PERT REPAIRS MADE ON ICE MACHINES
ines, and all special machinery; prices
ble. Ice Machine Works, 1908 Lake View.

C AND D. C. MOTORS BOUGHT, SOLD
nted, exchanged, repaired and installed; elec-
ion gear. Arthur Warren Co., 628 Monadnock.

O GASOLINE ENGINES—ALL SIZES
ed and new, from 80 to 60 per cent of new cost.
orne Mfg. Co., 416 W. Indiana-st.

W. 125 VOLT WESTINGHOUSE GENERA-
, 200 amp. 2400 r.p.m. Address P T 482, Tribune.
ater, $1,200. Address P T 482, Tribune.

SALE—12 H. P. HOR. AND 7 H. P. VER.
al engine and 16x10x12 duplex pump.
Main 2400. 30 N. Michigan-av.

SALE—STEAM ENGINES, CORLISS AUTO-
tic and slide valve horizontal or vertical
S. H. WAGHS CO., 416 W. Indiana-st.

SALE — WESTINGHOUSE INDUCTION
otor, 3 h. p., 3 phase 2 hp. 3 phase 2 volts. The Hamp-
Bldg., 29th and Langley-av.

NTED—ENTIRE NICKEL PLATING AND
ishing plant. Address P T 370 Tribune.

ART AND HEAVY MANUFACTURING.

ING AND DRAWING OF CHANNELS AND
ING and stamping metal specialties. dies se-
S. FIELD, 172 N. Desplaines. Tel. Monroe

TIONAL STAMPING AND ELEC. WORKS
dies, tools and metal specialties. 325 S.
reen-st. Phone Monroe 287.

TENTIONS DEVELOPED, EXPERIMENTAL
k, dies and Stamping; $0 presses. HOEFLE
ING CO., 59 Illinois-st.

T OF ANY DESCRIPTION; ALSO LIMIT-
d heavy punch press work; prompt service.
Sist-st., Sundstrom Mfg. Co. Yards 1 and 2.

CLOTHING, FURS, ETC.

SALE—2 ELEGANT SETS OF FURS; RARE
; large collar and muff; worth $150;
d take $30. Also beautiful Australian lynx set,
t style; worth $70, for $15 cash. Call today or
orrow or evening.
8207 Michigan-av.

EPTIONALLY BEAUTIFUL BLACK LIN-
worth $50, for $10; never worn. 4460 Drexel-

0 GENUINE AMERICAN MINK FUR SET,
.00; beautiful black Russian lynx set, $125;
new). Phone Aldine 2140.

RENT—AND FOR SALE—BRAND NEW
Seal; also Persian lamb coats. Max Hoffner,
HOFFNER, 78 State-st. Central 4676.

AT REDUCTIONS ON FINE COATS IN
furs; also beautiful $1,000 mink coat and
SI. SIMON, 1301 S. State. Tel. Harrison 2000.

CASH TAKES WILLOW PLUME WORTH
, never worn. Main 1822. Call bet. 9 and
RIFICE MY HANDSOME 36S BLUE WOLF
814; fine black lynx, $35; fine mink, $45;
, $30; GOOD SUITS, SIZE 38. A.
P 210 Tribune.

SMALL MFG. BUSINESS IN WEST WILL
four shares of stock at par, $100; value 10% per
ale. Address P T 540, Tribune.

ABLISHED PRINT SHOP WANTS PART-
must have experience as a comp. What have
vest? Address S 528, Tribune.

REPAIRING SIDE, 16 TABLES;
00 to $50 day; rent $60; real opportunity.
713 Dearborn-st.

EQUIPMENT FOR A SMALL LUNCH
cheap. E. BITTEL, 112 E.
26 door.

SALOON, OWN LICENSE; DOUBLE
sal over cafe; price low. Tel. Dear-

CASH OFFER TAKES MY SALOON
letters not giving bids not answered.
586, Tribune.

COFFEE BUSINESS FOR SALE—
ress P T 520, Tribune.

CORPORATE FINANCE ACCEPTABLE
$10,000-$20,000,000. CAMPBELL, 4

SALE—FIRST CLASS CONFECTIONERY
ner store established over 10 years; excel-
location South Side. Address P T 519, Tribune.

SALE, HIGH CLASS CANDY TRADE.
North Side; good money maker. Phone
3831, 8 to 9 a. m., or 12 to 2 p. m.

MANUFACTURING BUSINESS THAT IS
ing; party to put in right with $1,000 to $6,000.
Address P T 497, Tribune.

SALE—GOOD FIRM; NORTH SIDE COR-
ery, cheap; good location; worth write in-
. 448 Tribune Building.

service; 3 stores—108-111 W. Illinois-st.
Main-st., 1406 W. Madison-st.

BOOKS AND MAGAZINES.

SALE—400 VOLUMES OF GENE-
in the law, including all of the
and Appellate court reports. Three
an estate. Will be a bargain for a
Address C 529, Tribune.

R YOUR BOOKS? YOU CAN GET
ebate volumes or entire libraries
Shop, 305 Wabash. Central 6063.

BOATS, YACHTS, ETC.

MODERN GREY MOTOR. GO ANYWHERE
ime for immediate shipment. Price $150.
Water-st. Main 110.

TWENTY HORSE POWER
attachments for gasoil. WRIGHT
Ille.

BUSINESS CARDS.

ELL YOU FURNITURE AT WHOLE-
or write, 3021, 44 Van Buren.

BUSINESS CHANCES.

SUCCESSFUL CHICAGO
factory, now employing 50 to
00 men throughout the year
ne staple product, wish to en-
rge their manufacturing fa-
cilities; no bonus or free fac-
tory or site desired nor more
han 150 miles from Chicago.
Authorized parties answer,
stating railroads, foundries,
power and fuel facilities. Ad-
ress P T 63, Tribune.

ESTABLISHED FACTORY PRODUCING
specialties used by stores, banks, persons
pecially everybody, is opening a DISTRIB-
ING OFFICE in each unoccupied district and
quires a resident manager with $500 to $1,500 cash,
ishes stock to fill immediate orders, we allow
to $150 monthly salary, extra commissions,
ke all other expenses; position permanent; ref-
ces required. "LIBERTY" MANUFACTUR-
ING ASSOCIATION, 230 W. Huron-st., Chicago.

FOR CASH OR EXCHANGE FOR LAND—LAT-
est, lightest, just patented; county and state
for sale; over 300 counties sold in last 30
every wagon and buggy needs it; set for four
and 4.00 for 12 spokes; lasts a life time; increases the
s from four to six years; do you want
ndy income. If so, buy your territory now.
or call upon Northwestern Manufacturing
Amarillo, Texas.

ATTORNEY FOR A COMPANY OWNED
one man who is forced to quit business by
health. We have franchises, water rights,
sports, etc., pluming, plastering and
section of the west; good market and
construction. I want to meet a man or
men to handle or form a promoter who can
Address P J 223, Tribune.

WANTED—MAN
responsible and capitalize sales company, best
vacuum cleaner in U. S. for the money.
have unlimited capital and facilities for manu-
Selling all over the world.
HOME ELECTRIC CO., 160 Washington-st.

AGENT CITY IN THE UNITED STATES WANTS
agent for every thousand.
Hale's Patent Gas Generator is the ONLY gene-
that can make gas for 50c per thousand and
make a profit.
State and county rights for sale.
GEO. APPEL, 624 Chicago Opera House.

ARE YOU WILLING TO SELL AT SACRIFICE?
I am looking for a business and will buy yours if
it's a reasonable price. Any kind. Mail order pre-
ferred; will make quick cash deal. No agents.
Principals only. Send particulars. Address P T
Tribune.

MORTGAGE COMPANY DEALING IN CANA-
dian mortgages the best in the world, offers a
limited amount of its stock for sale. Safe in-
vestment is guaranteed and unusual interest returns
are assured. Write for full particulars to The
Canadian Investors' Agency, Winnipeg, Man.

$20 SACRIFICE IF CLOSED IMMEDIATELY.
fifty shares good paying and well equipped coal
office in heart of best residence district.
Must be advancing, no chance to lose; imme-
diate need of money only reason; look into this. Ad-
dress P E 605, Tribune.

FOR SALE—ONE-HALF INTEREST; GOOD
for good, energetic man to get in on the ground
we are now working on North houses in the
Address P K 229 Tribune.

FOR SALE—AN OLD ESTAB. CLEANING AND
dyeing business with more or less custom work;
good business for little money; nice living room.
Address P J 509, Tribune.

WISH PARTY BECOME ASSOCIATED WITH
me procuring land 4 cents acre; $2,000 required;
will make money back in six months and many
times amount yearly; your money is mailed down
don't answer. Address S 405, Tribune.

FOR SALE—WELL ESTABLISHED BILLIARD
and pool parlor; good location North Side; good
business; license paid for three months; other
reasons for selling. A bargain if taken at once.
Address P E 521 Tribune.

WANTED—GENTLEMAN OR LADY WITH $250
cash to invest in big vaudeville act; can work in
act if desired; easily clear $10 weekly. Address
P E 522, Tribune.

ANY MAN OR WOMAN WITH $50 CAN MAKE
big money easily; no canvassing; good for every
day in the year; investigate this at once. Room
1719 Dearborn-st.

LATHERS—METAL; BY JAN. 25; PROPOSALS
for doing the labor for placing 4,000 yards metal
lath. Apply New Courthouse, Kenkakee, Ill.
Architect, Amarillo, Texas.

FOR SALE—IN GOOD LIVE CITY OF TWENTY-
five thousand, billiard and pool hall, clearing
$5,000 net; price $2,200; a bona fide snap. B. D.
JONES, 1215 Chestnut-st., Clinton, Ia.

$850, PART TIME IF NECESSARY, TAKES MY
periodical cigar, candy, notion, and ice cream
parlor complete; 2 living rooms; rent $23.00. 4722
State-st.

SINGLE MAN—FOR POSITION OF HOTEL
clerk and cashier of restaurant; must have a
little money; which will be fully secured. Address
P 558, Tribune.

EXCELLENT CHANCE FOR MAN WITH $5,000
cash to get in mfg. business; salary, share of
profits. Address O 597, Tribune.

WANTED—THE BEST MANAGER OF
city office; must have good references and $1,000;
no pikers apply. Address K F 138, Tribune.

FOR SALE—PAINT AND WALL PAPER STORE;
retiring from business; good location. Address
P F 249, Tribune.

RUG STORE. PAYING BUSINESS AND IM-
proving, for sale at less than invoice price. 3600
Wrightwood-av. Phone Belmont 1000.

READ INVESTING FOR PROFIT — SENT ON
trial six months free; a guide to money making.
H. L. BARBER, 77 Jackson-blvd., Chicago.

WANTED—A LIVE MAN OR WOMAN AS CITY
manager; must have ability and $500. Address
L D 382, Tribune.

GREAT CHANCE FOR SMALL INVESTOR; 10%
a year sure; established mfg. business. Address
P E 480, Tribune.

FOR SALE—RESTAURANT; ¼ BLOCK FROM
South Side L; $1,000 if taken before Feb. 1. Ad-
dress P F 260, Tribune.

SCENIC THEATERS RIOT, 26TH, 43D, 63D, W. MADI-
son, Halsted, W. Chicago-av.; all open; seats 253
to 700. Call for facts. BAKER, 120 Randolph.

SALOON—FOR SALE; 1ST CLASS LOCATION
on West Side. Apply premises any time between 9 and 12
o'clock, 21st and Blue Island-av.

WANTED—BROKER OR PROMOTER TO SELL
$100,000 stock in established manufacturing busi-
ness earning 25%. Address P H 518, Tribune.

FOR SALE—OLD ESTB. CIGAR AND BILLIARD
hall; long lease; doing good business; bargain if
taken at once; leaving city. 1418 W. 63d-st.

MANUFACTURING BUSINESS IN CHICAGO
for sale at a sacrifice; $6,000. Address S 469,
Tribune.

WILL EXCHANGE A WELL EQUIPPED REAL
estate office for vacant lot or land, or what have
you? 6244 South Park-av.

PARTNERS WANTED.

LOCAL RESTAURANT PROPRIETOR WANTS
partner with some means to join in buying and
operating finest fishing and hunting resort in Wis-
consin, fully equipped; everything will stand close
est investigation; I have done so thoroughly to my
full satisfaction; have option which expires in few
days; will take half interest; cash and figures best
proposition. In state should double in value few
years; fine opportunity for summer outing; make
money besides; answer quick. Address P 204,
Tribune.

EXPERIENCED ADVERTISER SOLICITS IN-
terview with good honest man or woman with
$100 or more actual cash, desiring big paying
novel home specialty; no dishonest need apply;
working only evenings or other spare time.
Address P E 221, Tribune.

WANTED—EASTERN LADY EXPERIENCED
in jewelry and fancy business, who would de-
sire to come out west; take half partnership inter-
est in same business. For references please ad-
dress Postoffice Box 725, Baker City, Oregon.

SALOON PARTNER WANTED—OLD ESTAB-
lished place; one honest not afraid of work; no
experience needed; small amount. Address P E
522, Tribune.

WANTED PARTNER—UP TO DATE THEATER
man or woman; $300 cash and services required.
Owner in other business. Address S 312, Tri-
bune.

WANTED—PARTNER WITH $20,000 CAPITAL
for one of the best established trade journals
paying high dividends. Address S 154, Tribune.

CLOAK AND SUIT DESIGNER WANTS PART-
ner with capital; salesman preferred. Address
S 570, Tribune.

WANTED—PARTNER WITH $2,000 TO $5,000
and service; plumbing and gas supplies. Ad-
dress P 206, Tribune.

PARTNER—FOR MANUFACTURING BUSI-
ness; must be active and reliable; capital re-
quired; $10,000. Address P K 98, Tribune.

FINANCIAL.

WANTED—MONEY TO LOAN. I CAN PLACE
a practically unlimited amount of money on city
edge first mortgage real estate loans at seven to
eight per cent. NOTE—I have been asked and
am glad to represent any individual, loan com-
pany, or life insurance company in making loans
here, and in Texas. GEO. B. CRANFILL, Jr.,
Wilson Building, Dallas, Texas.

SUCCESSFUL BUSINESS MAN WANTS LOAN
of $1,000; security, $5,000. Liberal interest. Loan
shares need not answer. Address P H 501, Tribune.

OUR SAVING DEPOSITORS HAVE EARNED
4% per annum (and 6% on their accounts with us.
GERMAN AMERICAN BANK, 315 Dearborn-st.

WE BUY HEIRS' ESTATES IN TRUST AND
protect the interests of heirs. Investigate. Home
Mortgage Investment Co., 420 Ashland Block.

SEWING MACHINES.

DON'T MISS OUR SPECIAL BARGAINS
in new machines. Three days only. Sale opens
Thursday, Jan. 19, at 9 a. m. 302 Wabash-av.,
2 doors south of Auditorium. Tel. Har. 777.

ATTACHMENTS FOR ALL MACHINES; PRICES
reasonable; all machines sold on easy terms.
ARAM, of JACKSON-BLVD., WITH POLEY &
Williams, 2d floor—New-York Life Building.
All makes of machines repaired; parts, needles and
oil for all machines. Tel. Harrison 1324.

STOCKS AND BONDS.

FOR SALE—MINE THREE, GOLD PRODUC-
ing; at an annual interest of 50%. Address
P T 487, Tribune. ADJUSTMENT OF ESTATES
a specialty. Address A. E. GREGORY,
Executor, Evanston.

PLUMBING AND LIGHT FIXTURES, ETC.

PLUMBING AND GAS FITTING. Call 4822
Lawrence-av. Ald. 2nd Ward.

R. F. KAROL, 726 W. HARRISON, CHICAGO—
Gas, steam and hot water heating. Phone Canal 1

MUSICAL INSTRUMENTS.

$290 BUYS A BEAUTIFUL 88 NOTE MAHOGANY
PLAYER PIANO.

Also many bargains in used pianos, a few of
which we list below:

	Former price.	Sale price.
Weber, mahogany, as good as new,		
plain style	$650	$300
Steinway, walnut, as good as new	600	300
Steinway, rosewood	600	200
Steinway, rosewood	600	225
Steinway, mahogany, modern case	600	250
Knabe, rosewood, beautiful tone	650	300
Bohmer, oak case, big, full tone	600	225
Kimball, walnut	400	150
Bauer, oak	400	150
Emerson, Eby, sweet tone, good action	400	115
Chickering, rosewood	500	175
Now piano to close out	350	115
Decker Bros., oak, splendid condition	600	150
Walnut upright	400	90
Weber, rosewood case	500	225
Decker & Son, walnut	400	72

TERMS AS LOW AS $1 PER WEEK.

We are exclusive Chicago representatives for
new Schmer, Emerson, Plecher, Steeling, and
Twichell, pianos and player pianos.
Pianos to rent, $2 per month and upward.
J. C. TWICHELL, 231 Wabash-av.

JANUARY
CLEARING SALE NOW ON.

Reed & Sons upright piano	$ 60.00
Jacobs & Sons upright piano	75.00
Gilbert & Co.	75.00
Mallet & Cunston	90.00
Story & Camp upright piano	90.00
Behning upright piano	95.00
Kingsbury upright piano	125.00
Sterling upright	135.00
Everett upright, oak case	145.00
Kimball upright, fancy oak case	165.00
Steinway & Sons, rosewood case	225.00
Lindeman & Sons, mahogany	250.00
Estey upright, handsome mahogany case	275.00
Hallet & Hamlin upright	280.00
M. Schulz, beautiful Hungarian ash	290.00
Bauer upright, mahogany case	295.00
New York Piano Co. upright	125.00
A. B. Chase mahogany upright	190.00
Detmer upright, oak case	225.00

Easy Terms.

MUSIC ROLL SPECIAL.

"Love Cure Selections"—65 note—75c.
"Old Dutch Selections"—65 note—75c.
"Kitty Grey Selections"—65 note—75c.
"Berlin in Smiles and Tears" Overture—68 note—75c.

GEO. P. BENT CO.,
211-213 WABASH-AV.

FINE PIANOS IN JANUARY CLEARANCE SALE!

During the past few weeks we have taken scores of good used pianos as part payment on new instruments. These have been put in first class playing condition and we offer them at special clearance prices. Please look over this partial list.

KIMBALL	$ 75
MILLER	85
CHICKERING	95
STARR	100
KRAKAUER	125
FISCHER	135
KNABE	145
DECKER BROS	185
WEBER	225
HUNTINGTON	250
A. B. CHASE	275
STEGER	295
WASHBURN	300
STEINWAY AND MANY OTHERS.	350

Any piano in our house, either new or used, may be purchased on most convenient terms. Many instruments sold on installments as low as $1 a week. Please call or write for complete list of special bargains.

LYON & HEALY.
Wabash-av. and Adams-st.

PLAYER PIANOS — "STEGER" — UPRIGHT PIANOS—GRAND PIANOS.
Their artistic excellence places them clearly in the front rank. Each instrument bears a distinct individuality for exquisite tone qualities and architectural beauty. They are made complete at Steger, Ill., in the world's largest factories, where the rush of orders from all parts of the country is never for any reason permitted to vary. They are sold at an invariable "ONE PRICE" plainly marked on each instrument, for cash or on suitable terms of payment.
New pianos to rent at $3 per month. Rent allowed toward purchase price.
STEGER & SONS PIANO MFG. CO.,
Steger Building,
Wabash-av. and Jackson-blvd.

ADAM SCHAAF—

ANNUAL CLEARANCE SALE.

ESTABLISHED on WEST SIDE over 30 years.
LOWEST PRICES IN CHICAGO.

ADAM SCHAAF,
700-702 W. Madison-st., corner Union-st.

"GOOD OLD RELIABLE MAKES"
are offered in our large stock
of USED UPRIGHT PIANOS. Here
are a few:

Fischer	$188	Haines Bros.	$125
Emerson	185	Reed & Sons	130
Stuyvesant	175	Hallet, Davis	98

AND MANY OTHERS.
All on Easy Terms if Desired.
PIANO DEPT.
THE JOHN CHURCH CO.,
208-290 Wabash-av.

30 DAYS' FREE TRIAL
OF ANY PIANO
IN OUR ENTIRE STOCK.
We will send any instrument you select to your home without a cent down for thirty days' free trial, and then pay for it in small weekly or monthly payments. No interest. No extras. Lowest prices in Chicago.
SIEGEL, COOPER & COMPANY.

ADAM SCHAAF PIANOS,
SINCE 1878 IN CHICAGO
No name in the entire PIANO WORLD stands for higher QUALITY or for greater integrity. Our prices are the lowest in Chicago—A BROAD STATEMENT, IT IS TRUE.
ADAM SCHAAF,
700-702 W. Madison-st., corner Union-st.

BARGAINS— PIANOS. BARGAINS.
Chase Bros. (the old original Chase), Hackley, and Carlisle Pianos.
A few wholesale sample pianos to be disposed of at once at retail; the prices will interest you. Call or write for particulars. Ask for catalogues and prices; wholesale warerooms.
CHASE BROS. PIANO CO.,
311-313 Wabash-av.

BEFORE MAKING ANY FINAL DECISION LET
us know you what an excellent assortment of bargains we are offering in used pianos of makes such as Chickering, Kingsbury, Hallet & Davis, Barnes, Brambach Howard, Conover, Kreiter and many others; all in A1 condition, at prices ranging from $50.00 upward.
VOSE AND SONS PIANO CO.,
246 Wabash-av.

PLAYERS—88 NOTE; $185. A MANUFACTURER
to introduce a high grade proposition in the line of instructing players in any style or make of pianos. Will insta'l a limited number for $185. Guaranteed. Address P 437, Tribune.

PIANO BARGAINS—
A great variety of used pianos at lowest prices on easy terms.
THE BALDWIN COMPANY, Makers,
323 Wabash-av.

BEAUTIFUL UPRIGHT—A MAHOGANY EMERson piano, slightly used, only $120; Kimball upright, almost new, rosewood case, $110; terms $3 per month. P. A. Starck Piano Co., 201-209 Wabash-av.

A SNAP—BARGAIN FOR SOME ONE—A BEAUTIful MAHOGANY PLAYER-PIANO, WITH MUSIC AND BENCH, FOR $275. CABLE-NELson PIANO CO., 31 E. Republic Bldg., 306 State-st., corner of Adams.

ONE HUNDRED PIANOS TO RENT AT $3 PER month. One year's rent applied on purchase price. BUSH & GERTS PIANO CO., Bush Temple, Clark-st. and Chicago-av.

INSIDE PLAYER PIANO. BENCH MUSIC CABinet, and 70 rolls of popular and classic music; standard make; cost $650; will sacrifice for cash. Phone 2807 Kenwood. Sean, 4459 Ellis-av.

I MUST SELL MY ALMOST NEW MAHOGANY piano, 7-3 octave; beautiful instrument; going away; will sacrifice; cash. Address O L 412, Tribune.

$100 BUYS BEAUTIFUL EMERSON, SLIGHTLY used upright piano; $120 buys large size as good as new Kimball upright piano; terms $1 per week. Healy Piano Co., 191 Wabash-av.

BASEMENT CLEARANCE SALE—$10 EACH, your choice of 25 square pianos. ALL MAKES.
ADAM SCHAAF,
700-702 W. Madison-st., corner Union-st.

$45 EACH—YOUR CHOICE OF THREE UPRIGHT PIANOS. STANDARD MAKES.
ADAM SCHAAF,
700-702 W. Madison-st., corner Union-st.

$ FINE ADAM SCHAAF PIANOS, THOROUGHly overhauled; like new; $160, $175, $200.
ADAM SCHAAF,
700-702 W. Madison-st., corner Union-st.

WOULD RESPONSIBLE FAMILY TAKE MY beautiful piano and purchase on easy payments? Will make a rare sacrifice to good party. Has traveling. Address S 345, Tribune.

$150 BUYS ALMOST NEW MAHOGANY fancy upright piano; cost $500. GROSS, 1349 Wellington-av. Near Northwest.

$95 HALLET & DAVIS PIANO, ALMOST NEW, $200. SCHULTZ PIANO CO., 1540 Madison-st. Cor. Ogden-av.

$125 BUYS GOOD STEINWAY PIANO.
SCHULTZ PIANO CO., 1540 Madison-st.
Cor. Ogden-av.

MAHOGANY UP. PIANO, $75. STORAGE, $1 A MO. cheaper and best terms in Jan. 1540 W. Madison-st. Open till 9 p. m.

HARDMAN PIANOS AND AUTOPIANOS. THE piano all can play. 3 SPOFFORD, Sole Asts., 1000 Republic Bldg., 209 State-st., corner Adams.

$175 AS FIRST CLASS EMERSON UPRIGHT piano if taken at once; excellent condition; a sacrifice. Call at once. 3128 Calumet-av., top flat.

THE GENUINE PIANOLA PIANO IS FOR SALE by us exclusively by THE AEOLIAN COMPANY, 802 Michigan-av. Fine Arts Building.

SACRIFICE AT ONCE AT ANY PRICE, MY beautiful upright; small size; fine, positively perfect instrument; same Grand-like; positively will sell my beautiful UPRIGHT MAHOGANY piano at once. Would sell cheap for cash if party will call at once. 3128 Calumet-av., top flat.

JUST SACRIFICE HIGH GRADE MAHOGANY pianos at any price. Call 420 E. 46th-pl., Flat 1.

$95 BUYS $600 UPRIGHT PIANO. CASH OR easy terms. 3128 Calumet-av., top flat.

CABLE-NELSON PLAYER PIANO, LESS THAN half price; cash or time. 1026 Lawrence-av.

FOR SALE—SET OF MAGNIFICENT, CHEAP. AD-
dress P E 524, Tribune.

PLAYER PIANO FOR SALE; PIANO WITH 65 rolls music for $165. Call 2462 Archer-av.

LAWYERS.

WE QUICKLY COLLECT WAGES, NOTES, rents, claims or accounts anywhere; no charge unless successful. ADJUSTMENT BUREAU, 1st floor, Suite 217 to 222 Rookery Bldg.

JOSHUA E. H. FOLTZ,
COUNSELOR AT LAW.
140 Dearborn-st. Phone Central 4894.

PATRONS OF FINE MUSIC OF A SEMI-CLASSIC order should call at 1104 Steinway Hall.

HOUSEHOLD GOODS.

BEAUTIFUL FURNITURE OF OUR 10 ROOM residence for sale at great sacrifice; everything most elegant and above the ordinary; will sell entire or any article separately; there are genuine oil paintings, rare oriental rugs, bronzes, statuary, plaques, hand painted china and electric portable lamps, electroliers, 10 high grade domestic rugs, all sizes, Battenberg and Irish point curtains, imported portieres, drapes; 36 pieces silverware, $10; golden quartered oak cabinet, cost $90, for $10; $150 worth of Bohemian glass for $10; richly carved Japanese writing desk, cost $250, for $25; antique chair from India, cost $175, for $10; beautiful dining room set, complete, $50; massive brass bed, complete with French box spring and 40 lb. mattress, never used, $35; 8 chiffoniers, dressers; art rugs, $15 $8; stair carpet, mahogany davenport, French couch and rocker, beautiful French parlor set, library set, books, tables; all furniture of music room, in Louis XVI. style, magnificent mahogany piano, used 6 months; antique clock, Dresden china, vases, etc.; will sell any article separately or entire; cost $20,000 for this beautiful 16 room mansion, 4404 Grand-blvd; will sell the furnishings as it stands; immediate possession; side drive, fine garage, billiard and ballroom, etc. Home all day and eve. Call at once. 4404 Grand-blvd.

WILL SELL ALL THE FURNISHINGS OF MY 12 room residence, consisting of 12 beautiful rugs, 4 brass beds, sewing machine parlor set, hand carved solid mahogany parlor table, leather chairs, rockers, davenport table, leather couches, upright piano, oak dining set, buffet, lace curtains, portieres, music cabinet, dressers, and chiffoniers, cut glass, dishes, etc.; an unusual opportunity. Call 4 paintings. THE LOT FOR $100 CASH. These goods are almost new, and will be sold together or separately. Owner on premises day or evening until sold. Can be seen today or evening.
3207 MICHIGAN-AV.

A NEW PLACE TO BUY HOUSEHOLD GOODS at actual bargain prices.
Best $6 iron bedstead.....$2.00
Naber under springs.....5.75
Greatest bargains ever offered.
Dining room, bed, body, and tapestry brussels carpets at mill cost.
RUSSELL CARPET CO. [Take elevator.]
76-78 Lake-st., near State.

WILL SELL AT GREAT SACRIFICE CONTENTS of my N. Side home, exquisite furniture, Oriental rugs, etc.; all practically new; ideal home, within walking distance of loop, or can be operated as fashionable rooming house at big profit; furnishings cost nearly $5,000; will take $1,000 cash, balance monthly. Address P G 561, Tribune.

HIGH GRADE 2D HAND FURNITURE AND stoves, antique and early English, dimed and Flemish oak, buffets, china closets, dressers, chiffoniers, library tables in mahogany and quarter sawed oak; beautiful dining tables, parlor set in leather, and all class of other furniture; steel range and cook stoves. D. & M. combination gas and coal ranges, nearly new. 6306-6206-6207 Wentworth-av.

ALL THE FURNISHINGS OF MY HOME MUST be sold, beginning today; no reserve; elegant things; fine condition; almost new piano. Call today, private house, 4218 Grand-blvd.

BARGAINS—
In used pianos and 2d hand furniture.
Stock must be reduced at once.
BLAKESLEE'S STORAGE WAREHOUSE,
455 S. Western-av.

FOR SALE—CONTENTS OF BEAUTIFUL FURnished flat; piano, parlor piece in mahogany; elegant buffet, dining table, and chairs; colonial library set and chiffoniers, brass bed complete, lady's desk; odd rockers and chairs; library table, curtains, rugs, etc. 8243 S. Parkway. 1st floor.

FOR SALE—FURNITURE OF 5 ROOM APARTment; rugs, parlor suite, piano, davenport, brass beds, dining room in early English, china dishes, cut glass; sacrifice. 5240 Indiana-av., 1st.

WANTED—WILL PAY HIGHEST CASH PRICES for entire furniture of houses and flats; no odd pieces wanted. BARR, 1166 W. Madison-st. Phone Monroe 592.

HIGHEST PRICE PAID FOR GOOD AND HIGH class household goods and pianos. 3414 North-av. Tel. Humboldt 1463.

WANTED—ALL KINDS OF GOOD SECOND furniture, carpets; will pay the best price. 3805 Cottage Grove-av. Phone Douglas 4127.

WANTED—HIGH CLASS FURNITURE OF every description. Call up T. W. PHILPOTT, Auctioneer, 4054 Cot. Grove-av. Phone Drexel 1348.

RENEWED SALE—OUR ENTIRE STOCK HIGH grade furniture must be sold. Piece of cash. MEYER-WERNER CO., 841-845 Wabash-av.

WE RETAIL AT WHOLESALE PRICES.
National Manufacturers' Furniture Co.
849 Wabash-av., near Harrison-st.

FOR SALE—COMPLETE, ELEGANT, NEW furnishings of 4 room apt.; will sacrifice for cash. Call evenings or Sunday, 6 to 8 apt., 54 E. 50th-st.

BRASS BED, SPRING AND MATTRESS COMplete, $18.50, factory to home. GRAND RAPIDS FURNITURE & RUG CO., 837 Wabash-av.

WANTED—A SECOND HAND BABY CARRIAGE, good condition, state price, and give full particulars. Address S 587, Tribune.

FURNITURE SOLD DIRECT FROM FACTORY—Will save you 40%. Come and be convinced. SEARS FURNITURE CO., 504 Wabash-av.

FURNITURE RUGS, STOVES; ALSO 4 UP-right pianos; to be sold for storage cheap.
REHARD'S, Ogden-av. and Honore-st.

FOR SALE—FURNITURE OF 3 ROOMS, BOOKS IN 5 rm. apt. 2203 Cle

The Sale Begins Today at 8:30 O'Clock

SIEGEL COOPER & Co
The Big Store — Chicago's Economy Center

No Mail Or Phone Orders
No Goods Exchanged Or Sent on Approval

This Is Our Semi-Annual Sale: It Will Take The Town By Storm!

Your Unrestricted Choice Of Every Woman's Coat or Wrap In Our Entire Stock

Whether The Price Was •25•30•35•40•50 or even •90

Choose Now At $15

There Are No Restrictions. There Are No Reservations

Every Evening Wrap | Every Opera Wrap | Every Afternoon Coat | Every Street Coat | Every Touring Coat

Every Velvet Coat | Every Velour or Satin Wrap | Every Fur Trimmed Coat | Every Fur-Lined Coat | Every Seal Plush or Caracul Cloth Coat

Imported Model Evening Wraps

ALSO COPIES OF ORIGINAL DESIGNS BY

Paquin, Poiret, Doeuillet, Martial-Armand, Drecoll, Redfern, Beshoff-David and Others

Not a Coat or Wrap in all our magnificent assortment is excluded, and in view of the fact that coats and wraps are in greater vogue than for several seasons past, this becomes an opportunity of almost unbelievable importance. Coats and wraps for every possible occasion, including the imported wraps of rich velour and satin, the fur trimmed and fur lined coats, as well as the handsome high-priced plush and caracul coats are embraced in this offering. Many of the coats have the more expensive Skinner satin and satin-brocade linings. Almost every beautiful model of the season is included, many being exclusive and individual.

No Mail or Phone Orders
No Goods Sold to Dealers

This Is a Partial List of the Coats and Wraps Included in This Marvelous Offer

No Goods Sent on Approval, Exchanged or Credited

2 Satin Coats, were formerly 85.00, now $15
265 Caracul Coats, formerly 22.50, now for $15
340 Plush Coats, were formerly 25.00, now $15
325 Caracul Coats, formerly 27.50, now at $15
195 Plush Coats, formerly 31.50, now for $15
210 Caracul Coats, formerly 33.50, now at $15
165 Plush Coats, were formerly 35.00, now $15
125 Caracul Coats, formerly 37.50, now at $15
115 Plush Coats, formerly 39.50, now for $15
95 Caracul Coats, formerly 42.50, now $15
75 Plush Coats, were formerly 43.50, now $15
55 Caracul Coats, formerly 45.00, now at $15
40 Plush Coats, were formerly 47.50, now $15
47 Caracul Coats, formerly 48.50, now at $15
6 Plush Coats, formerly 55.00, now for $15
3 Velour Coats, formerly 77.50, now at $15
2 Velour Coats, were formerly 85.00, now $15
8 Fur-Trimmed Coats, were 45.00, now $15
25 Fur-Lined Coats, were 35.00, now at $15
28 Fur-Trimmed Coats, were 35.00, now $15
43 Plush Coats, were formerly 50.00, now $15
30 Velour Coats, were formerly 55.00, now $15
275 Cloth Coats, were formerly 25.00, now $15
175 Cloth Coats, were formerly 27.50, now $15
350 Cloth Coats, were formerly 29.50, now $15
140 Cloth Coats, were formerly 32.50, now $15
120 Cloth Coats, were formerly 35.00, now $15
95 Cloth Coats, were formerly 37.50, now $15
77 Cloth Coats, formerly 40.00, now at $15
57 Cloth Coats, formerly 42.50, now at $15
42 Cloth Coats, formerly 47.50, now at $15
36 Cloth Coats, formerly 48.75, now at $15
29 Cloth Coats, formerly 52.50, now at $15
24 Plush Coats, formerly 58.50, now at $15
16 Velour Coats, formerly 62.50, now at $15
9 Velour Coats, formerly 66.50, now at $15
13 Plush Coats, formerly 57.50, now at $15
7 Velour Coats, formerly 65.00, now at $15
4 Velour Coats, formerly 75.00, now at $15
5 Velour Coats, formerly 75.00, now at $15

The Evening Wraps and Coats

25 Evening Wraps, formerly 50.00, now at $15
18 Evening Coats, formerly 55.00, now at $15
9 Evening Coats, formerly 58.50, now at $15
16 Evening Wraps, formerly 60.00, now at $15
11 Evening Coats, formerly 65.00, now at $15
8 Evening Wraps, formerly 62.50, now at $15
5 Satin Evening Coats, formerly 67.50, now $15
7 Evening Coats & Wraps, formerly 72.50, $15
3 Satin Coats and Wraps, formerly $75, at $15
4 Evening Coats and Wraps, formerly $80, $15
3 Evening Coats, formerly 90.00, now at $15
2 Evening Coats, formerly 95.00, now at $15

F. N. Matthews & Co
Cashmere & Woolen
48 Madison Street
Between State and Wabash

JANUARY CLEARANCE
OF
Women's Apparel

Just as woeful waste makes woeful want, so the principle of saving makes for happiness and length of days; whether in saving physical strength or gold coin.

Saving generally means sacrifice. Here again the Matthews exception proves the rule. There's nothing sacrificed by the customer here—there's everything to gain.

Fine Fabrics, Correct Lines, Good Workmanship, The Finest of Service,

For What?

About Half What It's Worth!

For $16.50 you buy Suits and Coats up to $30.00.

$37.50 values..sell for $21.50
$42.50 values..sell for $25.00
$52.50 values..sell for $31.50
$57.50 values..sell for $36.00
$67.50 values..sell for $41.00
$75.00 values..sell for $46.00
$80 to $100...sell for $54.00

$50 Zibeline Broadcloth Suits, in light shades, for $25.

Lot of Tweed Coats
Values up to $32.50
Choice, $12.50

Mandel Brothers

Men's 1.25 and 1.50 shirts at 95c

made by a well-known maker whose name we are not permitted to quote

A local haberdasher who placed an order for 3,500 of these shirts retired from business and was unable to accept them and the lot was consigned to us at a price that wouldn't cover the expense of materials and workmanship.

First floor, State street.

You will recognize these shirts as such qualities and styles as appeal to patrons of the highest class haberdashers. The newness of the patterns and the extensiveness of the selection make this sale one of the most interesting that was ever held in this section.

95c

These shirts are all in the popular coat style with cuffs attached; both plaited and plain effects. They are shirts that sell regularly at 1.25 and 1.50; choice of 3,500, 95c.

CARSON PIRIE SCOTT & CO.

An Absolute Clearance Sale of

Misses' and Girls' Apparel

Much the severest reduction we have yet quoted.

Misses' coats—Clearing of navy and black broadcloths, cheviots, tailored models with notch and fancy collars, some lined throughout with satin. Reduced to $15.00

Misses' tailored suits—Broken lots of plain cheviots. Coats all satin lined and reduced to $12.75 and $15.00

Misses' dresses of fine serges. Tailored and trimmed models. Reduced to.....$9.75

Misses' dotted lawn dresses—Daintily trimmed in embroidery insertion. These models are soiled and reduced to.....$2.95

Misses' semi-fitted coats—Plain broadcloths. All satin lined. Notch and fancy inlaid velvet collars. Reduced to.....$18.75

Girls' dresses—Odd lots in plaid and checked gingham, percale and lawns, slightly soiled. High and Dutch necks. Reduced to.....$1.95

Girls' black Caracul cloth coats—Roll and high collar, quilted and satin lined. Reduced to.....$7.75

Fourth floor, north room.

Go To Florida
Via Cincinnati

Improved Service CHICAGO TO All Florida Points

QUEEN & CRESCENT ROUTE

Dining Cars on ALL TRAINS Meals a la Carte

In connection with

Southern Railway

Through Sleeping Car From Chicago to Jacksonville Without Change

"Q. & C." Florida Limited

Leave Chicago — Big Four Route — 9.05 P. M. Daily
Leave Cincinnati — Queen & Crescent Route — 8.15 A. M. Daily
Arrive Jacksonville (Next Day) — 8.30 A. M. Daily

All morning trains out of Chicago make connections in Cincinnati with

"Q. & C." Florida Special

The New Steel-Electric Lighted Solid Vestibuled Train, Through Drawing Room, Pullman Sleeping Cars from Cincinnati without change.

Leave Cincinnati — Queen & Crescent Route — 8.10 P. M. Daily
Arrive Jacksonville (Next Day) — 8.20 P. M. Daily

All trains go via Chattanooga "Lookout Mountain."

Winter Tourist Tickets now on sale

For full information and literature call on any ticket agent or write

A. J. Lytle, Northern Passenger Agent — Stanton Carlile, N.W. Passenger Agent
98 Adams St. — 98 Adams St.
Phone Central 3066. CHICAGO, ILL. Phone Central 3066.

AMUSEMENTS.

WHITNEY | LAST 4 TIMES
LAST POPULAR MAT. TOMORROW
HENRY W. SAVAGE'S
Little Damozel
STARTING SUNDAY, JANUARY 22
Direct from The Hudson Theater, N. Y.
H. B. HARRIS Announces
HELEN WARE
—IN THE—
DESERTERS
SEATS NOW

CORT THEATER | Mat. Tomorrow
PROFESSIONAL MAT. TODAY
HENRY W. SAVAGE Announces
KOLKER IN GREAT THE NAME

HOCKEY
FRIDAY NIGHT 8 P. M., JANUARY 20.
WEST SIDES vs. MURRAYS
ICE PALACE Van Buren & Paulina

AMUSEMENTS.

AUDITORIUM TOMORROW Mat. & Night
Farewell Performance of the Incomparable
Anna Pavlowa
Mikail Mordkin
AND THE
Imperial Russian Ballet
SECURE SEATS NOW WHILE THEY LAST

MAJESTIC
Vaudeville of Quality
ROCK & FULTON — EVA TAYLOR CO. — KING & HARVEY — ADELAIDE FOUR — THE COLLEGIANS — McDONALD TRIO — FRANK FOGARTY — LEE ELDRIDGE — WM. ARMSTRONG & CO. — MYRAH MEYER — U. S. BIOSCOPE — NEW MOTION PICTURES
PRICES—15-25-50-75. TEL. 5460 CENTRAL.

ILLINOIS | EVERY NIGHT AT 8
Matinees Wed. & Sat.
CHARLES FROHMAN Presents
The Fantastical Musical Comedy
THE ARCADIANS

AMUSEMENTS.

GARRICK FINAL MATINEE TOMORROW 50c to $1.50
HENRY W. SAVAGE'S
The Prince of Pilsen
Next Monday—Seats Now
Forbes-Robertson
IN THE
PASSING of The THIRD FLOOR BACK

COLONIAL MATINEE SATURDAY
"Easily Silver Slave 'Madame Sherry'" —Press and Ledger Phrase!
VICTOR MOORE
In the Great Musical Success
"The Happiest Night of His Life"
"Oh, You Chicago—Oh, You New York"

The Light Eternal | CROWN Theater Adams & Dearborn Sts. Thurs., Sun.
NEXT WEEK
"MY CINDERELLA GIRL"

HAYMARKET Mat. Tues., Thurs., Sat. 25c
THE SOUL KISS
NEXT—Peter O'Hara in The Wearing of the Green

AMUSEMENTS.

ORCHESTRA HALL. THIS SUN. AFT. AT 3:30
PIANO RECITAL BY FERRUCCIO
BUSONI
"First of Living Pianists."—Tribune.
Tickets 50c to $1.50. Mngt. Wessels & Voegeli.
ORCHESTRA HALL.

ELMENDORF
Artist : Traveler : Lecturer
3 COURSES EXACTLY ALIKE | 5 Successive Wed. Eves. | 5 Successive Fri. Eves. | 5 Successive Sat. Mats. | Beginning Jan. 25
LONDON—BERLIN—VIENNA
FAMOUS PAINTINGS—PARIS
COURSE TICKET SALE CLOSES TOMORROW 5 P.M.

LYRIC | LAST MATINEE TOMORROW
THE JOLLY BACHELORS "Lew Fields' Best."—Hall, Journal.
STELLA MAYHEW 111 Others
SUNDAY NIGHT—SEATS NOW.

HOLBROOK BLINN IN THE BOSS
A NEW VITAL AMERICAN PLAY.
By Edward Sheldon.
Author of "Salvation Nell" and "The Nigger."

GRAND | LAST MATINEE SATURDAY
MISS GERTRUDE ELLIOTT
in MRS. BURNETT'S COMEDY
THE DAWN OF A TOMORROW
NEXT MONDAY—SEATS READY
Margaret Anglin
in "GREEN STOCKINGS"

PRINCESS | JACKSON and CLARK Phone Randolph 5881
MR. ALBERT CHEVALIER
in "DADDY DUFARD"
BRING THE CHILDREN TO MATINEE TOMORROW!

McVICKER'S LAST MAT. TOMORROW
LAST NIGHTS
POLLY OF THE CIRCUS
SUNDAY—6 WEEKS—SEATS TODAY
WM. A. BRADY announces
MR. LOUIS MANN
In His Own Comic Play "THE CHEATER"

POWERS' Nightly (Save Sun.) 8:20 Mats. Wed. & Sat., 2:20
HENRY B. HARRIS Presents
THE Country Boy
"One of the Season's Triumphs."—Amy Leslie, in Daily News.
PRICES: Mats. Floor, $1.50. Chelsea Seats $1, 75c, 50c. Evgs. Main 731

NATIONAL BARGAIN MATS MON., WED., SAT.
Brewster's Millions | Next—Checkers

IMPERIAL | Madison and Western Ave. Cars Pass the Door
THE SQUAW MAN
Mats. Tues., Thurs., Sat.—50c. Next Sunday—CHARLEY'S AUNT.

AMUSEMENTS.

Bewildering Beauty of The
ELECTRICAL SHOW
Amazed Thousands Yesterday.
Coliseum LAST 2 DAYS
Positively Closes Tomorrow, Night
10 A.M. to 10:30 P.M. Adults 50c; Children 25c
WEBER'S BAND—Afternoons—Evenings
Miss Blanche Mehaffey, Soloist.

AUDITORIUM | Beginning Jan. 24
NEW YORK Hippodrome
En Tour—Direction MESSRS. SHUBERT.
Wonder Show of The World
DIRECT—INTACT—UNCHANGED
ALL THE BIG FEATURES
PRICES: NIGHTS—25c to $1.50 DAILY MAT.—25c to $1.00
SEATS NOW SELLING

THE NEW Blackstone Theater
Hubbard pl., bet. Mich. & Wab. ave. Phone Har 5440
LAST TWO NIGHTS. MAT. TOMORROW.
CHARLES FROHMAN Presents
WM. H. CRANE IN GEORGE ADE'S NEW COMEDY
"U. S. MINISTER BEDLOE"
Two Weeks Beginning Sunday, January 22
KLAW & ERLANGER Present
W. W. Andreeff's IMPERIAL RUSSIAN COURT Balalaika Orchestra SEATS NOW SELLING

Evs. 50, 75, $1-$1.50 AMERICAN MUSIC HALL Mat. 25c, 50c—$1.00
22 BIG ACTS ALWAYS 22
YUSSIFF MAHMOUT—C. A. ZELAYA
Wm. Courtleigh & Co.—Kelly & Wilder
"Woman in the Case"—22 BIG ONES
XTRA—Rice & Cohen In a Big New Hit
Next Week—VESTA VICTORIA—22 Stars

CHICAGO OPERA HOUSE | Mat. Tomorrow
A "BUSH FIRE" HIT
ZELDA SEARS in The Nest Egg
Professional Matinee Tuesday, Jan. 24

OLYMPIC | TONITE, 8:15 | MATINEE TOMORROW 2:15
GEO. M. COHAN'S GREATEST SUCCESS
"GET-RICH-QUICK"
WALLINGFORD

BEGINNING SUN. EVE. SEATS NOW. | STUDEBAKER
HENRIETTA CROSMAN
in Percy MacKaye's
ANTI-MATRIMONY

BUSH TEMPLE Main Wed., Sat. & Sun. Phone North 980
WOLFSOHN BROS. OWN THE GAME COMPANY
Next Week—THE MAN ON THE BOX

AMUSEMENTS.

F. Wight Neumann announces Music Hall at NEXT SUNDAY AFT'S. NOON AT 2:30
Seats 50c, 75c, $1. PIANO RECITAL—MISS
DELLA THAL

AMUSEMENTS.

LA SALLE
NEXT MAT. SAT.—Good seats. Main Floor
The SWEETEST GIRL in PA
LAST PERFORMANCE SATURDAY

(Continued on page 9, col. 1.)